

## **ProSystem *fx*® Engagement**

User Guide

July 2015

© 2015 CCH, Incorporated. All Rights Reserved. Material in this publication may not be reproduced or transmitted, in any form or by any means, without prior written permission. Requests for that permission should be directed to:

CCH INCORPORATED  
20101 Hamilton Ave.  
Suite 200  
Torrance, CA 90502

The contents of this publication are believed to be accurate. However, responsibility cannot be assumed for the information contained herein, and the consequences resulting from the use thereof. Material in this publication is subject to change without notice.

This User Manual and the computer software it describes are designed to provide accurate and authoritative information in regard to the subject matter covered. They are distributed with the understanding that the publisher is not engaged in rendering legal, accounting, or other professional services. If legal advice or other expert assistance is required, the services of a competent professional should be sought.

"ProSystem *fx* Engagement" is a registered trademark of CCH INCORPORATED.

"Windows" is a registered trademark of Microsoft Corporation.

All other brand, product, or company names are trademarks or registered trademarks of their respective owners.

Printed in U.S.A.

# Contents

<b>Chapter 1: Introduction</b> .....	<b>1</b>
What's New for ProSystem fx Engagement Version 7.2 and Knowledge Coach 2.2 .....	1
Trial Balance Overview .....	9
Organizing Client Information .....	12
Tools in the Workpaper Management Module .....	13
Reviewing Workpapers and Workpaper Tabs .....	18
Sharing and Distribution Tools .....	18
Documentation .....	19
Using the Engagement Toolbars .....	21
Customizing the Engagement Interface .....	28
<b>Chapter 2: Installation</b> .....	<b>30</b>
Engagement 7.2 System Requirements .....	31
Installation Considerations .....	41
Installation Instructions .....	45
Altering a Current Install of Engagement .....	51
Knowledge Coach Content .....	53
Terminal Services Installation .....	53
Using the ProSystem fx Engagement Administrator .....	57
<b>Chapter 3: Engagement Administrator</b> .....	<b>59</b>
Overview .....	59
Using the ProSystem fx Engagement Administrator .....	60
Using Your Active Directory in ProSystem fx Engagement .....	63
Setting Up Staff Groups and Staff .....	67
Adding Staff Members .....	70
Setting Up Teams .....	77
Licensing .....	80
Setting up the Administrator Environment .....	85
Creating a Central File Room .....	98
Managing Binder Types .....	103
Managing Binder Statuses .....	107
Managing Client Binders .....	109
Moving a Binder Using Drag and Drop .....	115
Moving a Binder Using Cut and Paste .....	116

# Contents

Using the ProSystem fx Practice Interface .....	119
Exporting a Client List to CCH Access Portal .....	121
Managing Bins .....	122
<b>Chapter 4: Workpaper Management .....</b>	<b>130</b>
Overview .....	130
Starting ProSystem fx Engagement .....	130
Configuring ProSystem fx Engagement .....	134
<b>Chapter 5: Using the File Room .....</b>	<b>145</b>
Overview .....	145
Using the File Room .....	145
Using the Client Index View .....	145
Using the Engagement Today View .....	149
Adding and Editing Client Folders .....	151
Checking In All Workpapers .....	156
Checking Out All Workpapers .....	156
CCH Access Portal Interface .....	157
<b>Chapter 6: Creating and Using Binders .....</b>	<b>161</b>
Overview .....	161
Sources for Creating Binders .....	161
Using the New Binder Wizard .....	162
Saving Binders as Templates .....	175
Copying a Binder .....	176
Viewing and Editing Binder Properties .....	178
Using the Document Completion Date Report .....	182
Deleting Binders .....	184
Using Client Folders and Binders .....	184
Creating and Modifying Workpaper Tabs .....	202
Sharing and Distributing Binders .....	205
Creating Binder Portfolios .....	222
Opening the Binder Portfolio .....	224
Working with Files in the Binder Portfolio .....	226
Backing Up and Restoring a Binder .....	226
Binder Sign Off .....	228

# Contents

Finalizing Binders .....	229
Rolling Forward Binders .....	231
Using the ProSystem fx Engagement Practice Interface .....	238
Using the ProSystem fx Workstream Interface .....	243
Entering Dates .....	245
Using Client Intelligence Connector .....	246
<b>Chapter 7: Using the Trial Balance .....</b>	<b>248</b>
Overview .....	248
Accessing Trial Balance Functions .....	248
Creating Trial Balances .....	249
Using the Trial Balance Window .....	251
Using the Trial Balance Snapshot .....	252
Editing the Trial Balance .....	255
Using the Trial Balance with the Microsoft Office Ribbon .....	255
Basic Trial Balance Commands .....	257
Setting Up Trial Balance Columns and Views .....	261
Setting Trial Balance Properties .....	265
Converting and Importing Trial Balance Data .....	267
Adding, Modifying, or Deleting Trial Balance Accounts .....	297
Account Groupings .....	301
Creating Journal Entries .....	313
Creating Trial Balance Reports .....	324
Consolidating Trial Balances .....	335
Write Up Trial Balance .....	343
Fund Trial Balance .....	349
General report settings .....	377
Using the Tax Software Interface .....	390
Linking to ProSystem fx Tax or Global fx Tax .....	403
Using the ProSystem fx TBRepair Utility .....	410
<b>Chapter 8: Managing Workpapers .....</b>	<b>411</b>
Overview .....	411
Adding and Modifying Workpapers .....	411
Adding ProSystem fx Fixed Assets Report Data .....	426

# Contents

Inserting a ProSystem fx Tax PDF File .....	429
Using Workpapers .....	438
Sign Options .....	455
Sum Options .....	455
Pasting Trial Balance Amounts into a Word Table .....	458
Reviewing Workpapers .....	469
Taking Over a Workpaper .....	479
Using Tickmarks in Workpapers .....	480
Inserting Tickmarks .....	482
Printing a Tickmarks Sheet or Custom Sheets .....	483
<b>Chapter 9: Using Microsoft Excel .....</b>	<b>485</b>
Overview .....	485
Engagement-Specific Features in Excel .....	485
ProSystem fx Engagement Menus and Commands .....	485
Using Engagement with the Excel Ribbon .....	492
Using Tickmarks in Excel Workpapers .....	493
Linking ProSystem fx Engagement Information .....	493
Name Functions .....	496
Date Functions .....	499
ADDIFF .....	503
Syntax and Parameters .....	503
AORAND .....	504
Syntax and Parameters .....	504
APDIFF .....	505
Syntax and Parameters .....	505
DDIFF .....	505
Syntax and Parameters .....	506
PDIFF .....	506
Syntax and Parameters .....	506
XFOOT .....	507
Syntax and Parameters .....	507
<b>Chapter 10: Using Microsoft Word .....</b>	<b>509</b>
Overview .....	509

# Contents

Engagement-Specific Features in Microsoft Word .....	509
ProSystem fx Engagement Menus and Commands .....	509
Using Engagement with the Word Ribbon .....	513
Header and Footer .....	514
US GAAP Financial Statements Disclosure Examples - Insert Footnotes ..	514
Viewing Field Codes .....	515
Using Tickmarks in Word Workpapers .....	515
Linking ProSystem fx Engagement Information .....	515
Name Functions .....	518
Date Functions .....	521
Calculating Dates .....	522
Date Formats .....	522
List of Date Functions .....	522
<b>Appendix A: Installing SQL Server 2008 or 2008 R2 .....</b>	<b>524</b>
Installing SQL Server 2008 or 2008 R2 .....	524
Recommended Operating Systems .....	524
Creating the SQL Server 2008 or 2008 R2 Instance .....	525
Creating a New SQL 2008 Express 64-bit Instance for Engagement .....	535
<b>Appendix B: Installing SQL Server 2012 .....</b>	<b>542</b>
Installing SQL Server 2012 .....	542
Recommended Operating Systems .....	543
Creating the SQL Server 2012 Instance .....	543
Install SQL 2012 Express Instance Installer or Upgrade from SQL 2008 or SQL 2005 32-bit Express Instance Installer .....	553
Creating a New SQL 2012 Express 64-bit Instance for Engagement .....	554
<b>Appendix C: Installing SQL Server 2014 .....</b>	<b>555</b>
Installing SQL Server 2014 .....	555
Upgrading SQL 2014 .....	555
Recommended Operating Systems .....	555
Creating a SQL Server 2014 Instance .....	556
Creating a SQL Server 2014 Express Instance or Upgrading a 32-bit Instance for Engagement .....	569
Creating a SQL Server 2014 Express 64-bit Instance for Engagement .....	569
<b>Appendix D: Installing Engagement with Active Directory .....</b>	<b>571</b>

# Contents

Installing Engagement with Active Directory .....	571
Requirements .....	571
Pushing ProSystem fx Engagement .....	573
<b>Appendix E: Technical Considerations .....</b>	<b>575</b>
General Program Information .....	575
Installation in a Non-Windows Environment (Linux) .....	577
Other Information .....	578
ProSystem fx Engagement Database Backup & Restore Utility .....	581
Name Resolution - Connecting to Engagement .....	582
Microsoft Word and Gridlines with OLE Links .....	582
Support .....	582
<b>Appendix F: ProSystem fx Engagement Configuration Utility .....</b>	<b>583</b>
ProSystem fx Engagement Configuration Utility .....	583
Adobe Plugins .....	583
Epace XLA .....	585
Register DLLs .....	586
PDF Print Service .....	587
Networking .....	588
Install All .....	590
<b>Appendix G: Database Backup and Restore .....</b>	<b>591</b>
Database Backup and Restore .....	591
Backup Considerations .....	592
Running the Backup Utility (User Interface) .....	594
Running the Backup Utility (Task Scheduler) .....	599
Restore Considerations .....	606
Running the Restore Utility (Restore All Office Server Databases) .....	608
Running the Restore Utility (Restore Individual Binder Database Information) .....	612

# Chapter 1

## INTRODUCTION

ProSystem *fx* Engagement provides powerful tools to help you prepare audit and tax workpapers and reports in the programs that you use most: Microsoft Word and Excel. It extends the capabilities of these Microsoft Office applications and provides powerful tools for organizing and managing your engagement files electronically.

The core of the Engagement system is the trial balance. You can use the Engagement extensions in Word and Excel to integrate trial balance data into your workpapers. Changes that you make to the trial balance are updated in your workpapers.

The Engagement Administrator and Workpaper Management modules also provide powerful tools for organizing, reviewing, and sharing workpapers.

ProSystem *fx* Engagement also provides powerful tools for organizing, reviewing, and sharing your workpapers.

Before using ProSystem *fx* Engagement, you should review this section to familiarize yourself with the documentation provided. This documentation contains a number of features to help you learn to use the product more efficiently. You can access additional information at the ProSystem *fx* Web site at <https://support.cch.com/engagement>.

## What's New for ProSystem *fx* Engagement Version 7.2 and Knowledge Coach 2.2

---

Every year, Wolters Kluwer looks to provide new and enhanced productivity features that will make your entire workflow more fluid, allowing you to boost efficiency and profitability. We're excited to share with you some of the enhancements for ProSystem *fx* Engagement and Knowledge Coach.

For our Engagement enhancements, we've focused on reducing the number of clicks it takes for you to do everyday tasks, thus driving up your productivity - and realization rates.

The enhancements for Knowledge Coach make the application the most advanced attestation management system available. We've focused on providing new tools for preparers and reviewers, improving speed where you need it most, and ensuring your data stays safe and sound. All of this added to the most effective workflow system around the risk assessment standards available on the market.

 **Note:** Please refer to the help or User Guide for more details on these new features.

Here's what you can look forward to in this release.

## ProSystem fx Engagement

### One-Click Check In or Check Out of All Workpapers

You can save clicks, and gain efficiency, with our new one-click check in or check out of all workpapers.

The one-click check in option will synchronize changes from your local file room to the central file room and also from the central file room to the local file room (if the workpaper already exists in the local file room). The current editor rights are relinquished from the workpapers during check in.

The one-click check out option will synchronize changes from both - the local file room and the central file room - simultaneously. You gain current editor rights to the available workpapers during check out.

This new feature will save both preparers and reviewers time by allowing them to bypass the synchronization wizard and the numerous steps needed to complete it. You can access this feature by selecting the binder in either the local file room or the central file room, and then clicking the buttons on the toolbar or the right-click menu.

Toolbar:

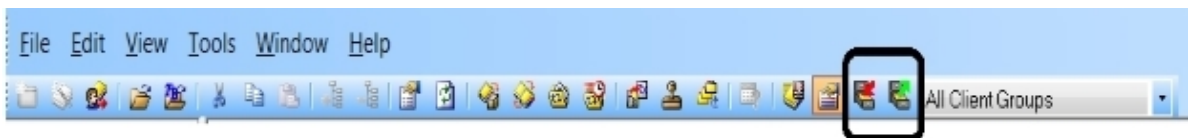

## Right Click Menu:

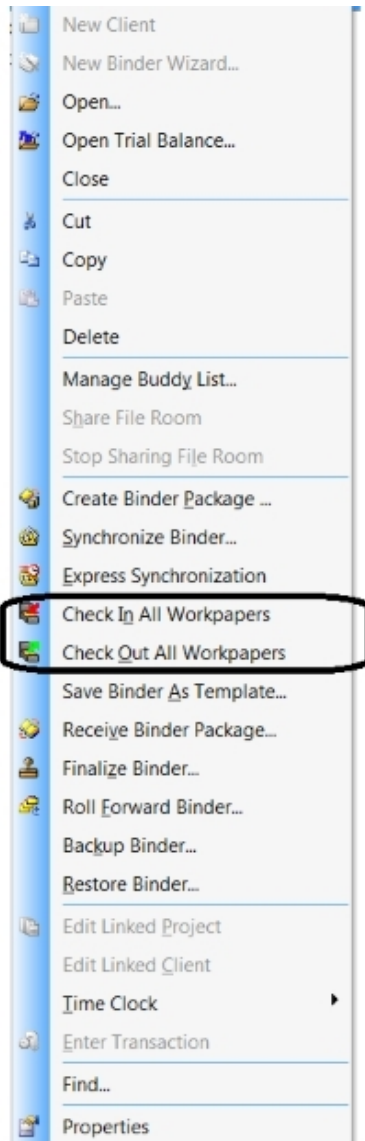

## Drag and Drop from Microsoft Outlook

Integration of Microsoft with Engagement is key to a seamless workflow. An area improved in this release is the integration available to you with Microsoft Outlook.

You can now drag and drop an Outlook email message, an attachment from an Outlook email message, or an Outlook calendar item into an Engagement binder. This means you no longer have to use the Engagement ribbon and wizard to complete this task. To add to this efficiency, you can drag and drop one or more items at a time.

## Create Links to Excel in Journal Entries

When working in Engagement, you often use Excel spreadsheets to calculate journal entries that will need to be recorded. Areas where you might benefit from the links from Excel to journal entries include recurring journal entries (especially tax adjustments), cash to accrual entries, Non-profit functional expense schedules, and many more.

You can create links from Excel workpapers to a journal entry, and then the journal entry will display the amount referenced in the Excel workpaper. Once the journal entry is saved, the latest balance in the Excel workpaper will flow to the trial balance and the trial balance reports. Once this information is linked, it can be rolled forward in future periods. This reduces your data entry for journal entries in subsequent periods.

Start the process by opening the Excel workpaper, and then select the dollar amount you want to link to a journal entry. You can either create a new journal entry with a link or add links to an existing journal entry. Select either **Add JE with Links** or **Add Links to Existing JE** from the Engagement ribbon or the right-click menu.

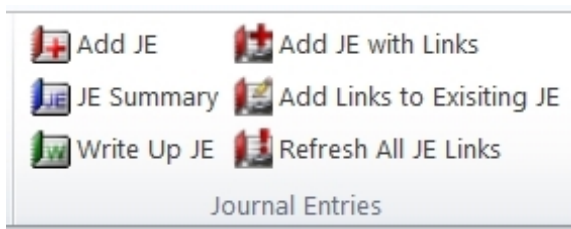

The Journal Entry Detail dialog will open with the amount appearing in the debit and credit columns. The reference back to the Excel workpaper will appear in the **Excel Link Reference** column. Simply select the accounts for each row and complete the other information as normal.

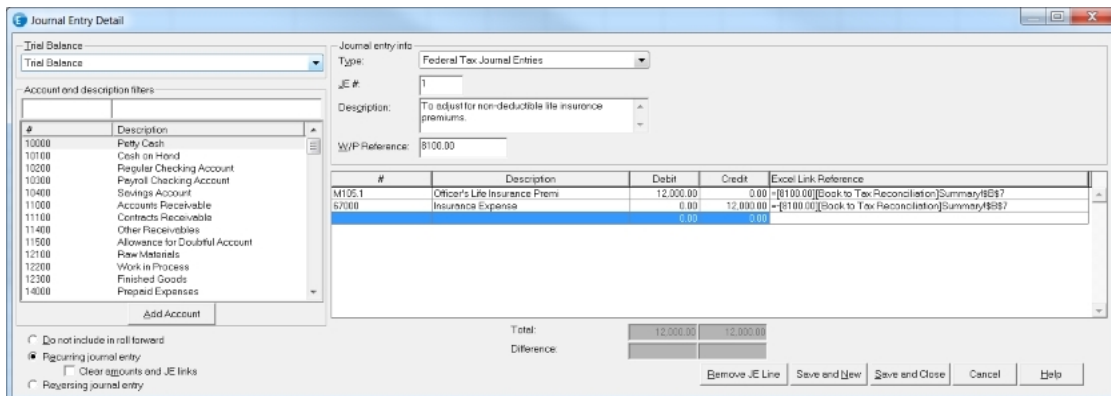

Now your journal entry is set up to reflect the latest balance in the Excel workpaper. If the Excel data changes, be sure to save the Excel workpaper and refresh the journal entry information by selecting **Refresh All JEs** from the ribbon or the right-click menu.

The Journal Entry Summary dialog will indicate if a journal entry contains a JE Link. This is a good tool to use when reviewing the journal entries.

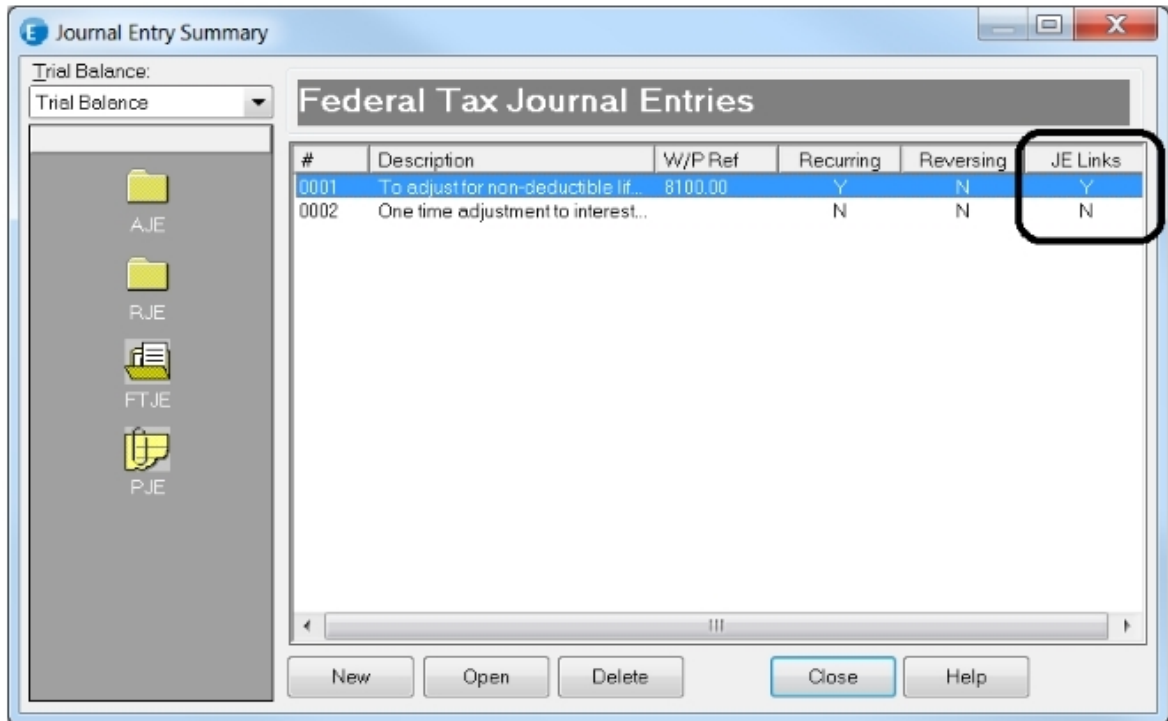

### Login Fields for CCH Access Suite will now Support More Characters

The login credentials for the CCH Access suite products have been expanded. The account number, name and password will now support any character on the keyboard. The length of the account number is unlimited.

### Fund TB Reports No Longer Have Protected Cells in the Columns and Rows around the Report

All blank columns and rows surrounding the Fund Trial Balance Reports are available for you to use. You may insert TB Links, tickmarks, comments, etc., as needed. This will eliminate issues with reports getting corrupted when information was entered into these areas.

### Fund JE Reports Correctly Display Workpaper ID's with Zeroes

An issue has been resolved with the Fund Journal Entry Reports to correctly display the workpaper references ending in zero.

### The Same Workpaper can be Open by Two Users in a Shared File Room

An issue has been resolved to allow two users to have the same workpaper open in the same binder at the same time in a shared file room.

# Knowledge Coach

## Knowledge Coach Diagnostic Summary

You can now see all open Knowledge Coach diagnostics in one place with the new Diagnostic Summary. Access the Diagnostic Summary View from an open binder by selecting **Knowledge Coach Diagnostic Summary** from the View menu or by choosing **Knowledge Coach Diagnostic Summary** from the Shortcuts Bar.

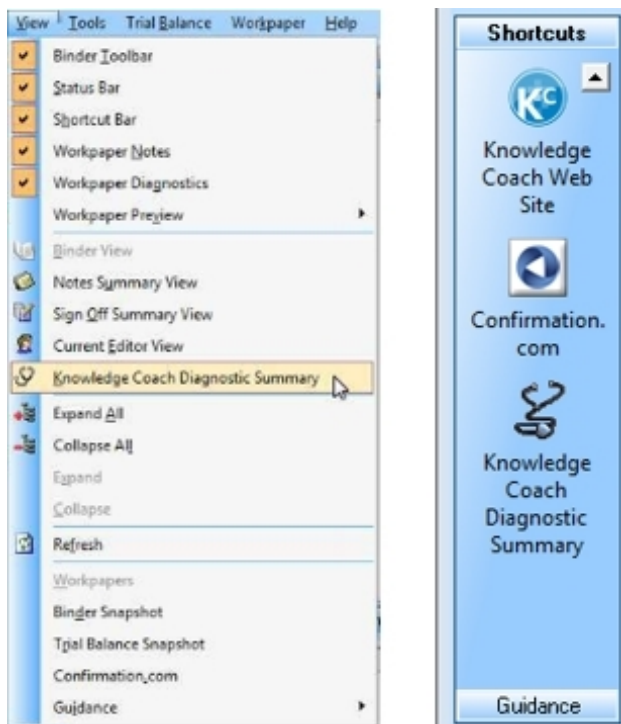

Dynamic and interactive, this view of all of the open issues in your Knowledge Coach workpapers will help you capture efficiencies in your workflow. Use it to eliminate scrolling through the binder and clicking on each workpaper to see the open diagnostics.

Type	Description	Current Editor	Preparer Signoff	Reviewer Signoff
<b>1402 - KBA-901 Financial Statement Disclosure Checklist</b>				
▶ Question Unanswered	Question Yes/No/No related to Are initial direct costs of operating leases s...	Rowe, Cathy		
<b>1902 - KBA-902 Audit Review and Approval Checklist</b>				
▶ Question Unanswered	Question Yes No N/A related to I have concluded that there has been app...	Rowe, Cathy		
<b>1903 - AUD-901 Audit Program-Subsequent Events</b>				
▶ Question Unanswered	Question Did the auditor identify subsequent events that require adjustm...	Rowe, Cathy		
▶ Sign Off Missing	The procedure We read the latest available interim financial statements, a...	Rowe, Cathy		
<b>2202b - AUD-604 Audit Program: Management's Specialist (ERT)</b>				
▶ Question Unanswered	Question Name of Management's Specialist related to ERT has not been a...	Rowe, Cathy		
▶ Question Unanswered	Question Title related to ERT has not been answered. Review and answer.	Rowe, Cathy		
<b>2205 - AUD-814 Audit Program: Related Party Trans, Commitments and Otr</b>				
▶ Program Step Linked Inco...	The program step Existence of Related Parties) is linked to a risk but does...	Unassigned		
▶ Sign Off Missing	Program step We performed the following risk assessment procedures to ...	Unassigned		
▶ Sign Off Missing	Program step We inquired of management about and evaluated the entity...	Unassigned		
▶ Sign Off Missing	Program step We inquired of management whether the entity entered int...	Unassigned		
▶ Sign Off Missing	Program step We reviewed filings by the reporting entity with regulatory ...	Unassigned		
▶ Sign Off Missing	Program step We determined the names of all persons and other in etc a	Unassigned		

Preparers will enjoy this view as a way to quickly focus in on issues that need their attention. Reviewers can use it for this same purpose and more, as the Diagnostic Summary View also provides a snapshot of the status of a given engagement. This view even provides information on sign off status and current editor information so you can follow up with the right person.

Use the sorting and filtering features to focus in on the diagnostics that are important to you, given the type of diagnostic, the phase of the engagement (by filtering on a Tab), who worked on the document, and more. Drill down directly to the diagnostic in the workpaper to clear issues. You can also delete diagnostics from this view, if you have the appropriate staff group rights, and insert missing workpapers directly from the list.

For greater efficiency, leave this dialog open on another monitor so that it can be used as a tool throughout your work.

## Improved Performance

In Engagement 7.2, you can expect to see up to 40% faster times in the following areas, when you compare the times to the Engagement 7.1 release:

- Open binder and refresh Knowledge Coach diagnostics
- Open the first Knowledge Coach workpaper
- Copy/paste Knowledge Coach workpaper or binder
- Synchronize/Check in/Check out Knowledge Coach workpaper from an open binder
- Express synchronization Knowledge Coach binder
- Roll forward Knowledge Coach binder
- Open binder portfolio

## Easier to Insert Independent Knowledge Coach Workpapers

On the New Knowledge Coach Workpaper dialog, it is now clearer how to add independent workpapers without adding all of the foundation workpapers. This is useful when you want to add, for example, a Financial Statement Disclosure Checklist for a particular industry, like Real Estate, to a binder for a Review engagement where you've used the Knowledge Based Reviews title. To use this feature, simply select the **Add Independent Workpapers without Foundation Workpapers** option.

The new dialog looks like this:

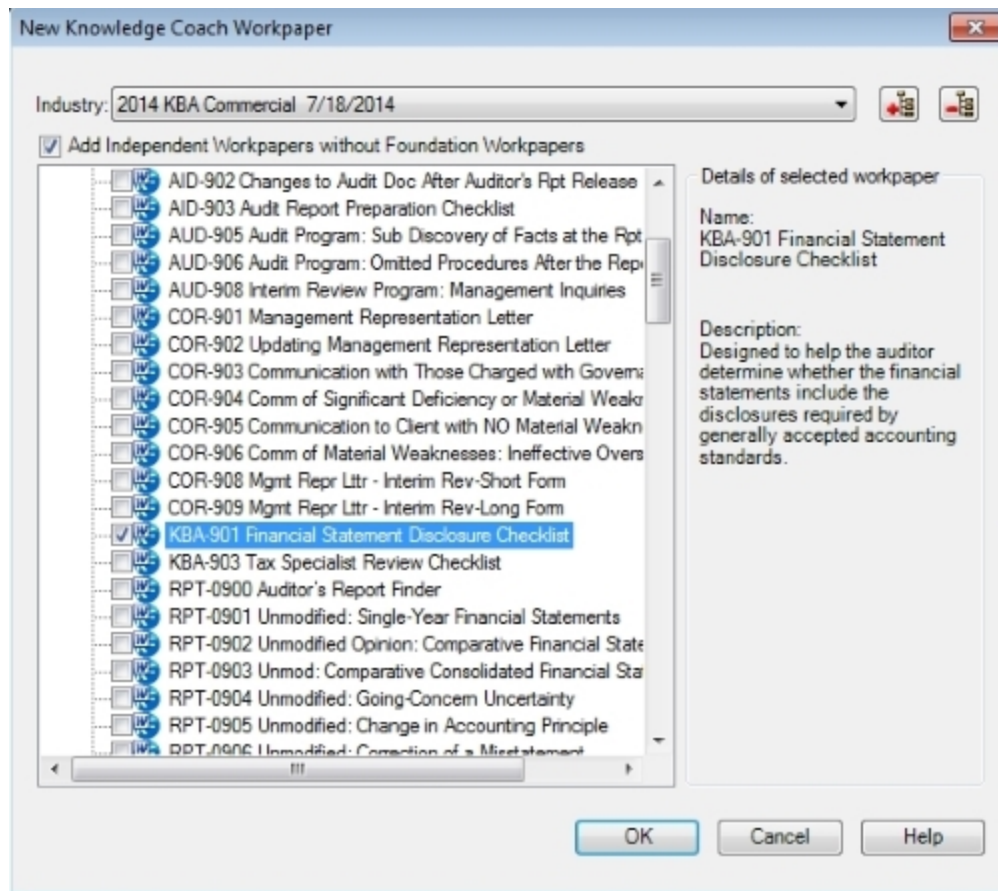

## Updating Knowledge Coach Workpapers to the Latest Title Version

To improve data integrity, you will no longer be allowed to skip a year when updating to the latest version of a Knowledge Coach workpaper.

 **Example:** When updating from the 2013 version of a title, you will be unable to update directly to the 2015 version of that title; the available titles to select for updating will be restricted to the 2014 title. This is due to the complications of supporting the relatively rare scenarios where this is required, and the vast amount of testing it takes to ensure data integrity in these cases.

You will be alerted if there are newer titles installed. Sometimes workpapers are added to new versions of titles or content moves from place to place, so we will provide steps to update to newer titles while mitigating potential data loss.

## Keeping Your Data Safe

There's nothing worse than spending time documenting a lot of great information, only to have it not show up when it should. We've worked hard to make Knowledge Coach more stable than ever when it comes to your data:

- **Synchronization of Knowledge Coach workpapers now automatically includes Foundation and Related workpapers** - When you perform a partial synchronization, all Knowledge Coach workpapers (Foundation and Related) will be automatically included in the synchronization. This will ensure that the system is able to flow certain data into the appropriate Knowledge Coach workpapers, and data loss will not occur.
- **Work with multiple Knowledge Coach binders open without issue** - Some users were experiencing a "Shared Services" error message when working with two or three Knowledge Coach binders because the system was running out of memory. This has now been addressed and multiple binders can be open at the same time.

## Bug Fixes

We've spent quite a bit of effort cleaning up areas that are important to you, based on the highest escalated items, to protect your data and keep you working faster and without concern. The most important items we fixed in this new release of ProSystem fx Knowledge Coach:

- Some users were experiencing comments in program step tables being converted to characters. This has been corrected.
- KBA-301 Materiality, Tolerable Misstatement and Thresholds workpaper can now be deleted and re-added to the binder without closing and re-opening the binder.

## Trial Balance Overview

---

The trial balance stores and manages all account balances, fund data, and journal entries for an engagement. You can have several trial balances in an engagement.

The trial balance provides a centralized data source for all the workpapers in the engagement.

Although the trial balance displays as an Excel spreadsheet, data is sorted in a database. Because the system has a centralized database, changes made to the trial balance are also applied through the workpapers.

## Trial Balance Setup Features

You can set up a trial balance to meet the needs of any type of engagement. You can use one of the provided trial balance templates for your type of engagement, or you can customize the trial balance yourself.

The ways in which you can customize the trial balance are discussed in the following related topics.

## Account Groupings

You can assign trial balance accounts to groups and subgroups for various purposes, such as leadsheets, financial statement classifications, tax return line. ProSystem *fx* Engagement can use these groupings to generate reports and financial statements or to export to tax preparation software.

The default ProSystem *fx* Engagement grouping lists provide for most situations, and you may add your own grouping lists if necessary. You can assign two types of classifications to groups and subgroups: account classifications and ratio classifications.

Account classifications indicate the type of account used as an asset, liability, equity, etc. Ratio classifications further define the account classification by providing a level of detail that is useful for ratio calculations or other formulas.

## Flexible Column Setup

You can select columns for calculating the variances between columns, add different types of journal entries, display specific funds, and store actual and budgeted balances from current and prior periods. Trial balance columns are divided among current and comparative headings. Workpaper reference columns can be displayed to the left, to the right, or on both sides of any amount column.

The available custom views contain current columns, comparative columns, or whatever combination best serves your firm. All views can be configured to display variance information based on any balance column within the view.

## Journal Entries

You can create journal entries from the Binder window, in the trial balance, and in Excel and Word workpapers. The journal entry windows in ProSystem *fx* Engagement make it easy to assign accounts to a journal entry and verify the debit and credit balances before you post them to the trial balance. The journal entry windows also allow you to select the type of journal entry, which trial balance you want the journal entry posted to, and if the journal entry recurs or reverses in the next period. You can also enter proposed journal entries that do not affect balances in the trial balance.

With ProSystem *fx* Engagement, you can make temporary or permanent journal entries to accounts grouped to ProSystem *fx* C Corporation, S Corporation, or Partnership Grouping Lists that have been selected for M-3 enhancement. These journal entries are transferred to the tax return as either temporary (T) or permanent (P) differences in the appropriate column in the tax return.

 **Note:** A Federal balance must be transferred for an M-3 enhanced grouping.

## Trial Balance Snapshot

Important diagnostic information for all of the trial balances in a binder is available in the Trial Balance Snapshot view. QuickView displays balance information broken down by assets, liabilities and equity, revenue, expenses, and net (income) loss. Trial Balance Diagnostics displays detailed information regarding out-of-balance columns in the trial balance. You can also open any of the trial balances directly from the Trial Balance Snapshot.

## Reports

Reports can be generated from the trial balance or from Excel workpapers. This feature gives you flexibility in formatting reports and performing analysis.

Trial balance reports are based on account numbers; account groups and subgroups, and fund types and subtypes you set up. For example, if you want to create leadsheets, you set up account groupings for leadsheets categories. You can include any trial balance columns in a report and create additional columns for showing percentage or dollar amount variances. You can choose to report the information in summary or with detail.

Classified reports can be generated when groups and subgroups have been assigned to an account classification. These reports define and organize assets, liabilities, equity, revenue expenses, and net income for the trial balance.

Fund trial balance reports summarize fund trial balance information by fund types, fund subtypes, and funds. For example, if you wanted to know which funds were assigned to the Government fund type, you can create a Government report that shows details of the individual funds that are included in that fund type. Reports can be summary or detailed.

## Sharing Trial Balance Data with Other Programs

ProSystem *fx* Engagement can easily import trial balance data files that are generated in electronic format from most accounting systems, as well as convert trial balance data from other trial balance software packages.

In addition, you can export a trial balance to several tax preparation programs.

## Word and Excel Workpapers

In ProSystem *fx* Engagement, you create workpapers using the tools you already know, Microsoft Excel and Word. Workpapers can be linked to data in the trial balance and used with other Engagement features. You can create workpapers from your existing Excel and Word files or use the templates that come with Engagement. You can also create new templates by saving Engagement workpapers as templates to use in future engagements.

 **Note:** You can create workpapers from any type of file (for example, JPG, GIF, PDF).

For more information about workpapers, see the following chapters:

- *Chapter 8: Managing Workpapers* on page 411, for information on creating and using workpapers.

- *Chapter 9: Using Microsoft Excel* on page 485, for features specific to Excel.
- *Chapter 10: Using Microsoft Word* on page 509, for features specific to Word.

## Organizing Client Information

---

With ProSystem *fx* Engagement, managing and organizing client information is easy. You can use binder templates and the Roll Forward feature to save time in preparing new engagement files.

### Office Servers

Every office must create a main office server. This main server is the Administration module, which stores staff, licensing, teams, client groups, etc. Secondary office servers are optional and may be created as needed. If needed, a secondary office server can be promoted to be the main office server.

An office server that does not have a connection to other office servers can be designated as disabled for Admin synchronization. You can synchronize with this server by creating and receiving an Admin package. See *Chapter 3: Engagement Administrator* on page 59, for more information.

### Local and Central File Rooms

Local file rooms allow multiple users working on the same or different engagements to work in the office or out in the field independently of one another. You can store local copies of work done by other users without conflicting with their work. Local file rooms can also be shared, allowing multiple users to access and work with the same binder simultaneously.

While in the field, you can update engagement information among local file rooms so all users are kept up to date. In the office, all local file rooms can synchronize their information to the central file rooms. Office servers manage and organize all your client and engagement information. You can create as many central file rooms as you like to organize your client data.

### Client Folders

You can set up an unlimited number of clients to store your binders. You can enter and keep track of client data in the Contact form. Within each client folder, you enter information about the client, including name and entity type. Additionally, you can create Client Groups to organize and filter client folders.

### Binders

The *New Binder Wizard* guides you through the creation and setup of binders for each client engagement. These binders go inside the client folders. For each binder you create, you can specify the engagement type, period beginning and ending dates, and fiscal year end. This information is then used in the trial balances and workpapers of that particular binder.

## Workpaper Tabs

You can use workpaper tabs to organize workpapers inside the binder. You can also nest tabs within tabs. These dividers typically mirror the dividers used in physical engagement files.

## Workpapers

You can insert any electronic file into an engagement binder. These documents are referred to as workpapers. They can be created from a template or from an existing file.

You can create workpapers from any type of file (for example, JPG, GIF, PDF). You can also insert scanned images. This is helpful for electronically storing information obtained from the client or third-party vendors.

## Tools in the Workpaper Management Module

---

The main ProSystem *fx* Engagement program contains the following windows that enable you to access and use these different levels of workpaper organization.

### File Room Window

The File Room is the first window that displays when you start ProSystem *fx* Engagement. It contains the local file room, central file rooms, remote file rooms, client folders, and binders that you have set up.

The File Room window is organized similarly to the Windows Explorer folder tree. The upper-left pane of the Client Index displays your local file room and client folders while the pane on the right displays the contents of the local file room or client binder. The lower-left pane is the Remote File Room that contains up to three tabs, depending on whether you logged in to an Office or Field location.

The three tabs are as follows:

- **CFR.** Displays central file room connections if your user login location is Office.
- **Staff.** Displays a list of all staff members if your user login location is Office or Field.
- **Buddy list.** Displays a custom list of staff members you select to use to expedite field synchronization when your login location is Office or Field.

You can also switch to the Engagement Today view, which displays diagnostic information about binders in the local file room.

An example of the File Room window is shown below. For more information, see *Chapter 5: Using the File Room* on page 145.

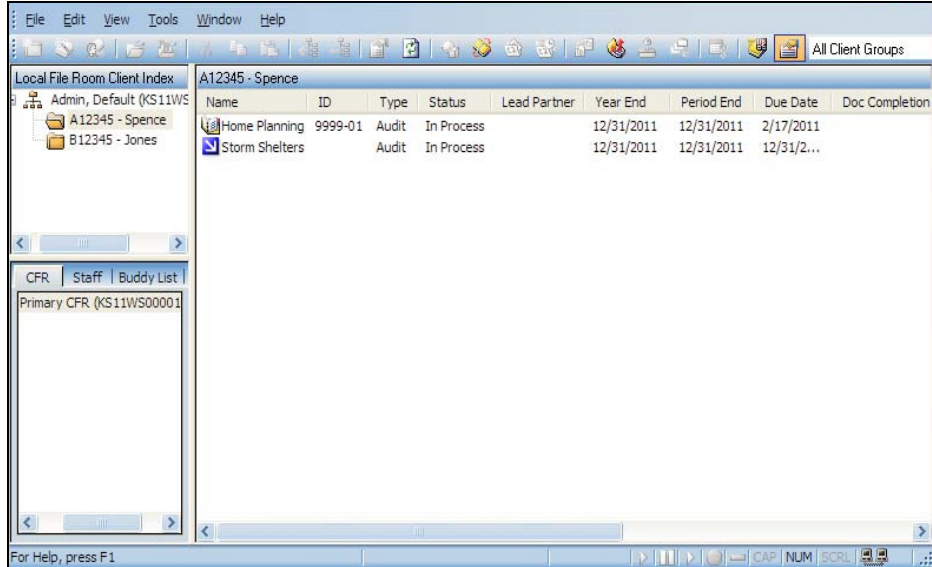

## Engagement Today View

The Engagement Today view displays as an alternate view of the File Room window. Engagement Today displays diagnostic information regarding binders in your local file room. For more information, see *Chapter 5: Using the File Room* on page 145.

 **Note:** The Engagement Today view is not available if you are viewing a shared file room.

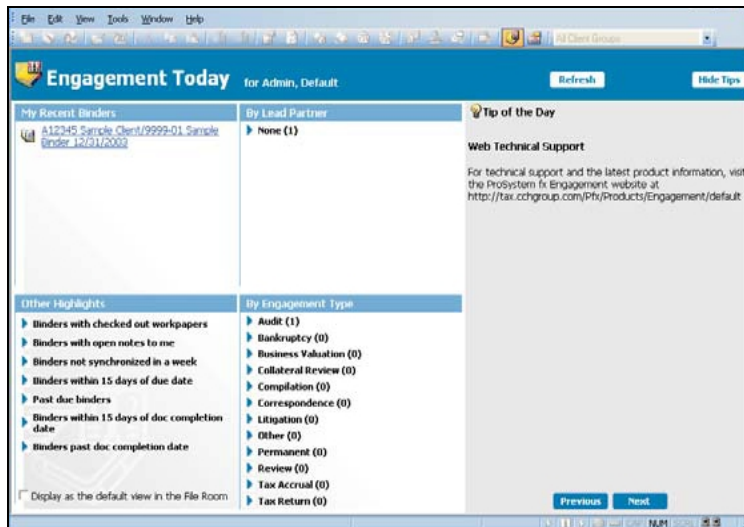

## Binder Index Window

When you open a binder from the File Room window, the *Binder Index* window displays.

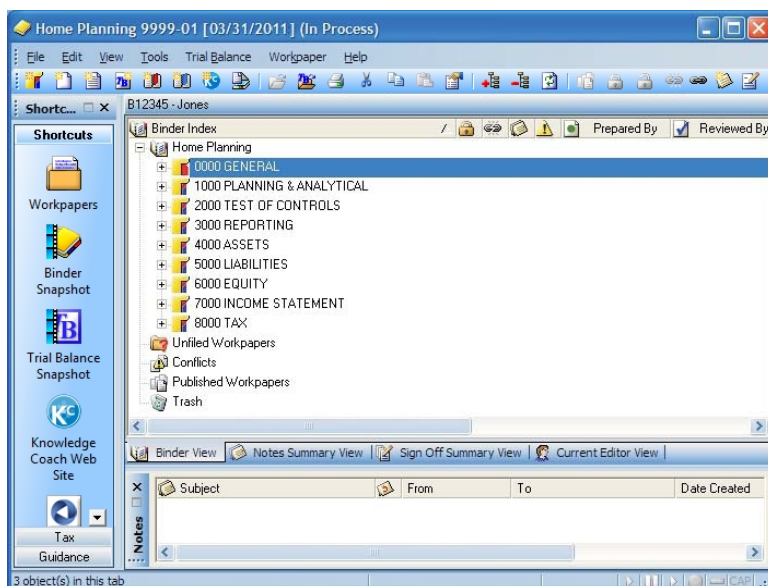

The Binder window contains the workpaper tabs and workpapers for a single binder. This window allows you to open workpapers and contains a Shortcut bar that allows you to quickly access many Engagement functions, ProSystem *fx* Tax (if installed), and guidance options.

You can open multiple binders within ProSystem *fx* Engagement. These binders can be minimized, restored, or maximized using the normal Windows commands. You can even copy a workpaper from one binder to another by dragging it from one binder to another binder or by using the Copy and Paste functions.

For more information about using this window, see *Chapter 6: Creating and Using Binders* on page 161.

## Binder Snapshot

The Binder Snapshot view allows you to review key diagnostic information for binders in the Binder view. The Binder Snapshot summary page provides important status information regarding workpapers, workpaper counts, Notes, and Sign Off Status. For more information, see *Chapter 6: Creating and Using Binders* on page 161.

## Trial Balance Snapshot

The Trial Balance Snapshot window displays a snapshot of the trial balances in the binder. The Trial Balance Snapshot window includes a list of trial balances and the selected trial balance's QuickView and diagnostics. TB Diagnostics displays detailed information regarding out-of-balance columns in the trial balance.

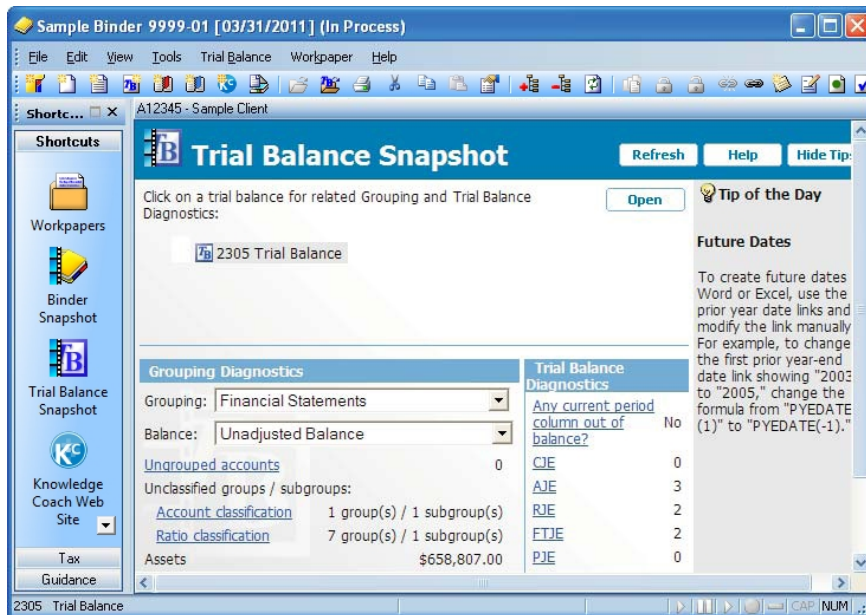

## Binder Templates

ProSystem *fx* Engagement provides binder templates that automate the setup process for first-year engagements. Binder templates contain the tab structure, trial balance(s), and workpapers typically used in your engagements.

You can also create an unlimited number of custom binder templates. You may want certain templates for various engagement types for different industries. For example, each of your engagements may have the same, or similar, tab structure, account groups and subgroups, leadsheets and trial balance reports, journal entry summaries, and financial statements. You would create a binder template with all of these items included and use that to automate each of your subsequent first-year engagements.

## Staff Member Assignments

You assign staff members or teams access to each Engagement binder. Access rights are assigned to staff groups in Engagement Administrator. Then each staff member is assigned to a staff group so you can manage and control the tasks they can perform. See *Chapter 3: Engagement Administrator* on page 59, for additional information.

## Roll Forward Capability

At the end of a period, you can roll forward a binder and use it as a template for the following period. ProSystem *fx* Engagement automates your workpapers so the content of the workpapers

and financial statements reflect the date and balance information of the following periods.

When you choose to roll forward a binder, the *Roll Forward Binder Wizard* walks you through the process. During the roll forward, you can select which workpapers you want to roll forward, unlock workpapers, and select which workpapers to replace with workpaper templates. You also have the option of saving journal entries and team assignments. If you have automated your workpapers with the tools ProSystem *fx* Engagement provides, the content of the workpapers and financial statements are rolled forward as well.

For more information about the Roll Forward capability, see *Chapter 6: Creating and Using Binders* on page 161.

## Reviewing Workpapers and Workpaper Tabs

---

ProSystem *fx* Engagement provides all the tools you need to review an engagement electronically. You can write, respond to, and clear notes for an individual workpaper or workpaper tab. You can also view existing notes sorted by the note type, open/cleared status, dates, and other criteria. Diagnostic tools (for example, Engagement Today, Binder Snapshot, and Trial Balance Snapshot) provide detailed engagement summary information. To show that you agree with a workpaper's contents and conclusions, you can sign off as preparer, reviewer, or second-level reviewer. Multiple preparer and reviewer signatures are possible. You can view a summary list, which is sorted by workpapers in process, ready for review, reviewed, and 2nd reviewed.

## Sharing and Distribution Tools

---

Your workpapers can be electronically distributed to – and simultaneously shared by – all Engagement staff members. Data integrity is ensured by maintaining a single definitive version of each document for editing.

Additional information about these features can be found in *Chapter 8: Managing Workpapers* on page 411.

## Sharing Workpapers

You can share workpapers in several ways. If you are on a network, a central file room is used to automatically point you to the engagement binder with which you need to synchronize. If you are on a network, you can also use the Buddy List to expedite the synchronization process. If you are connected in a peer-to-peer network, you can synchronize directly to another team member's local file room. In a peer-to-peer network you can also synchronize using the Shared File Room feature, which allows multiple users to work directly on the same binder at the same time.

If you are not on a network, you share workpapers by packaging the entire binder, or specific workpapers within the binder, into a single file. You can then send the binder package by saving it to a floppy disk or another removable media device, or by attaching the file to an email message.

When you attach the file to an email, Engagement opens a new email message and adds the package as an attachment. This feature requires a MAPI-compliant email system.

If Microsoft Outlook is installed and running on your local machine, you can use the Engagement drop-down menu in Outlook to receive email binder package attachments directly into a binder or to send messages and workpapers from a binder.

You can also hand off workpapers to another team member by using the Assign To feature. The Current Editor of the workpaper can assign the workpaper to another team member. The next time you synchronize to the central file room, the workpaper shows the other team member as the Current Editor. This eliminates the need to check a workpaper in or out.

## Publishing Workpapers

Many of your ProSystem *fx* Engagement Word and Excel workpapers will have links to a trial balance. To share these workpapers with someone who does not have access to the trial balance, you must publish the workpaper to convert the links to values. After a copy of the original workpaper is created in the *Published Workpapers* tab, you can distribute the copy as needed.

## Creating Binder Portfolios

You can create a binder portfolio to send contents of a binder to a third party for review or litigation. The binder portfolio includes an index similar to the binder index, PDF copies of all or specific workpapers in the binder, and notes for the selected workpapers, if desired. For more information, see *Creating Binder Portfolios* on page 222.

## Protecting Document Integrity

To protect data integrity, a single copy of a workpaper is maintained as the definitive version for editing. The staff member assigned as Current Editor of the workpaper can edit the workpaper. If the workpaper is unassigned or assigned to another staff member, you have read-only rights to the workpaper.

If the workpaper is in a shared local file room, and the file room Host is the Current Editor, then anyone who logs in to the shared file room can open the workpaper and become the "Live Editor." In a shared file room, only the Live Editor can edit a workpaper.

## Documentation

---

Before using ProSystem *fx* Engagement, you should review this section to familiarize yourself with the documentation provided. This documentation contains a number of features to help you learn to use the product more efficiently. You can access additional information at the ProSystem *fx* Web site at <https://support.cch.com/engagement>.

## Prerequisite Knowledge

This manual was written for accountants in public practice who have experience with Microsoft Windows, Microsoft Word, and Microsoft Excel.

To use ProSystem *fx* Engagement, you should be familiar with at least the following basic features of Word and Excel as displayed in the table. If you plan to customize templates, you may need experience in additional areas.

Program	Basic Operations	Customization
<b>Microsoft Word</b>	Basic editing and formatting.	Creating and managing styles and templates.
		Recording and using macros. Visual Basic for Applications and advanced customization.
<b>Microsoft Excel</b>	Basic data entry and formatting.	Creating sophisticated formulas.
	Inserting simple formulas.	Recording and using macros.
	Arranging worksheets and cells within worksheets.	Visual Basic for Applications and advanced customization.

## Help

The Help file includes descriptions of dialogs and commands, and explanations of frequently used procedures. You can use this information as a reminder when performing tasks or as a reference when the user guide is unavailable. It also contains references to ProSystem *fx* Engagement fields and formulas used in Excel and Word.

You can view Help by doing any of the following:

- Press **F1** at a dialog or menu command.
- Select the **Help** icon on dialogs where it displays.
- Select **Help Topics** from the Help menu. You can then select the **Contents**, **Index**, or **Search** tabs. A *Favorites* tab is also included so you can build a list of help items you review on a regular basis.

## Tip of the Day

The Tip of the Day feature is viewable in Engagement Today, Binder Snapshot, and TB Snapshot views. If you do not want to display the Tip of the Day in these views, you have the option to hide them for each view.

 **Note:** You can customize the Tip of the Day items to show tips that are specific to your firm's operations. Select **Tools/Tip of the Day** in the Main Office Server Administrator module to add, edit, and delete the Tip of the Day. Updated Tip of the Day items synchronize to Secondary Office Servers and users' local machines. See *Chapter 3: Engagement Administrator* on page 59, for more details.

## Notations Used in the Documentation

This section describes special notations and formatting used in the documentation. There are also additional formats used in describing fields and formulas. You can see the following special formats and notations:

Notation	Description
Tip	A suggestion that can help you use the product more efficiently.
Note	Additional information to help you understand a procedure or step.
Warning	Important information that can help prevent unintended or invalid results or loss of data.

## Web Site

Visit <https://support.cch.com/engagement> for additional information. You can find information about product announcements, support, and frequently asked questions (FAQs). You can also go to the Web site directly from ProSystem *fx* Engagement. Select **Help/Engagement Support on the Web**.

## Using the Engagement Toolbars

The ProSystem *fx* Engagement toolbar buttons provide quick access to the most frequently used functions in the Engagement program. You can turn the toolbar on and off from **View/Toolbar**. You can also read a description of a toolbar button by positioning the mouse pointer over it.

## Administrator Toolbar Commands

The ProSystem *fx* Engagement Administrator toolbar contains the most frequently used functions in Administrator. You can select **View/Toolbars** to toggle the toolbar on or off.

The ProSystem *fx* Engagement Administrator Standard and Client Groups toolbars include the following icons.

Toolbar Icon	Command	Description	Menu	Right-Click Menu	Access Key
	Client Groups	Opens a dialog that allows an administrator to create client groups.	File Rooms	No	Alt+R/G
	Assign Clients to Groups	Opens a dialog that allows clients to be assigned to groups.	File Rooms	No	Alt+R/A

Toolbar Icon	Command	Description	Menu	Right-Click Menu	Access Key
	Assign Binder Staff	Allows a user to assign staff members to a binder.	Staff	Yes	Alt+S/B
	Teams	Opens the <i>Teams</i> dialog for a selected team.	Staff	No	Alt+S/T
	Team Member Assignment	Allows a user to assign staff members to a team.	Staff	No	Alt+S/M
	New Staff	Allows the creation of New Staff for a selected staff group.	Staff	Yes	Alt+S/S
	New Staff Group	Opens the <i>Create New Staff Group</i> dialog.	Staff	Yes	Alt+S/G
	Properties	Displays properties for a selected object (Staff Group, Staff, Office server, Central File Room, Client or Binder).	File	Yes	Alt+F/P
	Delete	Deletes a selected object (Staff Group, Staff, Office server, Central File Room, Client or Binder).	Edit	Yes	Ctrl+D
	Cut	Cuts the selected item to the Windows Clipboard for pasting to another location.	Edit	Yes	Alt+E/T or Ctrl+X
	Paste	Pastes the selected item that was copied to the Clipboard to the selected locations.	Edit	Yes	Alt+E/P or Ctrl+V
	Refresh	Refreshes the Admin Frame.	View	No	F5 or Alt+V/F
	Create Central File Room	Opens the <i>Central File Room Properties</i> dialog.	File Rooms	Yes	Alt+R/F
	New Client	Opens the <i>Create New Client</i> dialog.	File Rooms	Yes	Alt+R/C
	Archive Finalized Binder	Opens the <i>Archive Finalized Binder</i> dialog.	File Rooms	Yes	Alt+R/R

Toolbar Icon	Command	Description	Menu	Right-Click Menu	Access Key
	Unarchive Binder	Allows you to open an archived binder.	File Rooms	No	Alt+R/N
	Unfinalize Binder	Allows you to unfinalize a binder.	File Rooms	Yes	Alt+R/U
	Manual Synchronization	Launches the manual Admin synchronization function.	Tools	No	Alt+T/M
	Client Inquiry	Opens the Inquiry Module of ProSystem fx Practice, if you have installed version 7.0 or higher.	File Rooms/ ProSystem fx Practice Interface	Yes	Alt+R/I/I
	Expand All	Expands the entire tree.	View	No	Alt+V/A
	Collapse All	Collapses the entire tree.	View	No	Alt+V/L
	Help Topics	Opens the Engagement Help topics.	Help	No	Alt+H/H

## Engagement File Room Toolbar Commands

The Engagement File Room toolbars contain the most frequently used functions in Workpaper Management. You can select **View/Toolbar** to toggle the toolbars on or off.

The File Room toolbar includes the following Engagement and Client Groups buttons:

Toolbar Icon	Command	Description	Menu	Right-Click Menu	Access Key
	New Client	Allows users to create new clients.	File	Yes	Alt+F/C
	New Binder Wizard	Opens the New Binder Wizard.	File	Yes	Alt+F/Z
	Assign Binder Staff	Allows users to assign staff members to a binder.	Tools	No	Alt+T/A
	Open	Opens or expands the selected item.	File	Yes	Alt+F/O or Ctrl+O
	Open Trial Balance	Opens the trial balance in the binder or displays the <i>Open Trial Balance</i> dialog.	File	Yes	Alt+F/T

Toolbar Icon	Command	Description	Menu	Right-Click Menu	Access Key
	Cut	Cuts the selected binder to the Windows Clipboard for pasting to another location.	Edit	Yes	Alt+E/T or Ctrl+X
	Copy	Copies the selected item to the Windows Clipboard for pasting later.	Edit	Yes	Alt+E/C or Ctrl+C
	Paste	Pastes the last copied item to the selected location.	Edit	Yes	Alt+E/P or Ctrl+V
	Expand All	Expands the entire tree.	View	No	Alt+V/A
	Collapse All	Collapses the entire tree.	View	No	Alt+V/L
	Properties	Displays the properties of the selected item.	File	Yes	Alt+F/P
	Refresh	Refreshes the contents of the list.	View	Yes	Alt+V/H or F5
	Create Binder Package	Allows a user to create a binder package.	Tools	Yes	Alt+T/P
	Receive Binder Package	Allows a user to receive a binder package.	Tools	Yes	Alt+T/V
	Synchronize Binder	Allows authorized users to open the Synchronize Binder Wizard.	Tools	Yes	Alt+T/S
	Express Synchronization	Allows authorized users to launch the Synchronization Job Queue.	Tools	Yes	Alt+T/E
	Tax Software Interface	Allows a user to export trial balance data to tax software.	Tools	No	Alt+T/X
	Finalize Binder	Allows a user to open the Finalize Binder Wizard.	Tools	Yes	Alt+T/Z
	Roll Forward Binder	Allows users to use the Roll Forward Binder Wizard.	Tools	Yes	Alt+T/F
	Client Inquiry	Opens the Inquiry Module of ProSystem fx Practice, if you have installed version 7.0 or higher.	Tools/ ProSystem fx Practice	Yes	Alt+T/I/I

Toolbar Icon	Command	Description	Menu	Right-Click Menu	Access Key
Interface					
	Engagement Today	Allows users to toggle the view to display Engagement Today.	View	No	Alt+V/G/E
	Client Index	Allows users to toggle the screen to display the Local File Room Client Index view.	View	No	Alt+V/G/I
	Check In All Workpapers	Checks in all eligible workpapers in the binder.	Tools	Yes	Alt+T/N
	Check Out All Workpapers	Checks out all eligible workpapers in the binder and synchronize the full binder.	Tools	Yes	Alt+T/A
	Client Groups	Allows users to use a drop-down list to pick a client group to filter the client folders in the file room.	View	No	Alt+V/P

## Engagement Binder Index Toolbar Commands

The Engagement toolbars for the Binder Index contain the most frequently used functions. Select **View/View Toolbar** to toggle the toolbars on or off. The Binder Index toolbar includes the following Engagement and Client Groups buttons:

Toolbar Icon	Command	Description	Menu	Right-Click Menu	Access Key
	New Tab	Creates new tabs in a binder.	File/New	Yes	Alt+F/N/T or Ctrl+T
	New Workpaper from Template	Creates a new workpaper from a template.	File/New	Yes	Alt+F/N/W or Ctrl+W
	New Workpaper from File	Creates a new workpaper from an existing file.	File/New	Yes	Alt+F/N/F or Ctrl+Shift+W
	New Trial Balance	Creates a new trial balance.	File/New	Yes	Alt+F/N/B or Ctrl+B
	New Manual Workpaper	Creates a new manual workpaper.	File/New	Yes	Alt+F/N/N

Toolbar Icon	Command	Description	Menu	Right-Click Menu	Access Key
	New Placeholder	Inserts a placeholder at the selected location.	File/New	Yes	Alt+F/N/L
	New Knowledge Coach Workpaper	Inserts a new Knowledge Coach Workpaper (if installed)	File/New	Yes	Alt+F/N/O
	New Workpaper from Scanner	Creates a new workpaper from a TWAIN compliant scanner.	File/New	Yes	Alt+F/N/S
	Open	Opens the selected workpaper.	File	No	Alt+F/O or Ctrl+O
	Open Trial Balance	Opens the selected trial balance.	File	No	Alt+F/T
	Print	Prints the selected workpaper(s).	File	Yes	Alt+F/P or Ctrl+P
	Cut	Removes and places the selected binder to the Windows Clipboard.	Edit	Yes	Alt+E/T or Ctrl+X
	Copy	Copies the selected item to the Clipboard.	Edit	Yes	Alt+E or Ctrl+C
	Paste	Pastes the last item that was copied to the Clipboard.	Edit	Yes	Alt+E/P or Ctrl+V
	Properties	Displays the properties of the selected item.	File	Yes	Alt+F/I
	Expand All	Expands the entire tree.	View	No	Alt+V/A
	Collapse All	Collapses the entire tree.	View	No	Alt+V/L
	Refresh	Refreshes the content of the list.	View	No	Alt+V/F
	Publish Workpaper	Publishes the selected workpaper(s).	Workpaper	Yes	Alt+K/P
	Lock Workpaper	Locks the selected Excel and Word workpaper(s).	Workpaper	Yes	Alt+K/K
	Unlock Workpaper	Unlocks the selected Excel and Word workpaper(s).	Workpaper	Yes	Alt+K/N

Toolbar Icon	Command	Description	Menu	Right-Click Menu	Access Key
	Freeze Links	Freezes Engagement links in the selected workpaper (s).	Workpaper	Yes	Alt+K/F
	Unfreeze Links	Unfreezes Engagement links in the selected workpaper(s).	Workpaper	Yes	Alt+K/U
	Create Workpaper Note	Creates a workpaper note for the selected workpaper.	Workpaper	Yes	Alt+K/C
	Sign Off Workpaper Properties	Opens the <i>Workpaper Properties</i> dialog.	Workpaper	Yes	Alt+O
	Sign Off As Preparer	Adds sign off initials in the <i>Prepared by</i> column.	Workpaper	Yes	Alt+G
	Sign Off As 1st Reviewer	Adds sign off initials in the <i>Reviewed by</i> column.	Workpaper	Yes	Alt+1
	Sign Off As 2nd Reviewer	Adds sign off initials in the <i>2nd Reviewed by</i> column.	Workpaper	Yes	Alt+2
	Tax Software Interface	Opens the <i>Tax Software Interface</i> dialog.	Tools	Yes	Alt+T/X
	Binder View	Displays the contents of binders.	View	No	Alt+V/B
	Notes Summary View	Displays all notes in a selected binder by note type.	View	No	Alt+V/U
	Sign Off Summary View	Displays all workpapers for a selected binder by the sign off status.	View	No	Alt+V/O
	Current Editor View (Non-Shared File Room)	Displays staff members assigned to a binder and lists the workpapers for which they have current editor rights.	View	No	Alt+V/E
	Live Editor View (Shared File Room)	Displays users who are currently editing workpapers in a shared file room and the workpapers	View	No	Alt+V/E

Toolbar Icon	Command	Description	Menu	Right-Click Menu	Access Key
--------------	---------	-------------	------	------------------	------------

they are editing.

## Customizing the Engagement Interface

You can customize the Engagement graphical interface to your preferences and change the universal appearance of the frames. In Binder Frame and File Room Frame, you can customize the toolbars and the appearance of buttons within the toolbars. For all changes, you must access the *Customize* dialog.

To change the universal appearance of the frames, do the following:

1. In either Binder Frame or File Room Frame, select **Tools/Customize** from the Engagement menu. The *Customize* dialog displays.
2. In the *Customize* dialog, select a Visual Style.
  - The 2003 style matches Microsoft Office 2003.
  - Classic is the standard Engagement style.

## Customizing Toolbars

In Binder Frame and File Room Frame, you can customize the toolbars by adding, deleting, or modifying buttons in the following ways:

- **Delete**. Removes the selected button from the toolbar.
- **Button Appearance**. Opens the *Button Appearance* dialog, where you can customize the images and/or text for the button. Alternately, you may also remove a button by dragging it off the toolbar.
  - **Image Only**. Displays the graphical button only.
  - **Image and Text**. Displays the graphical button plus text to the right of it.
- **Put Separator Before**. Puts a line on the left side of the button, separating it from the button on the left.
- **Put Separator After**. Puts a line on the right side of the button, separating it from the button on the right.

To customize a toolbar, do the following:

1. Select **Tools/Customize** from the Engagement menu. In the *Customize* dialog, the directory tree displays the current toolbar settings.
2. Leaving the *Customize* dialog open, right-click the button in the Engagement toolbar.

 **Note:** With the exception of button appearance, changes are applied immediately.

## Customizing Button Appearance

In order to customize a button's appearance, do the following.

1. From either the Binder Frame or the File Room Frame, select **Tools/Customize** from the Engagement menu. After the dialog opens, you may move and resize it to make customizing the toolbar easier.
2. Right-click the button you want to customize. Select one of the following options:
  - **Delete**. Removes the selected button from the toolbar.
  - **Button Appearance**. Opens the *Button Appearance* dialog, where you can customize the images and text for the button. You may also remove a button by dragging it off the toolbar.
  - **Image Only**. Displays the graphical button only.
  - **Image and Text**. Displays the graphical button plus text to the right of it.
  - **Put Separator Before**. Puts a line on the left side of the button, separating it from the button on the left.
  - **Put Separator After**. Puts a line on the right side of the button, separating it from the button on the right.
3. Select **Button Appearance** from the pull-down menu to open the *Button Appearance* dialog.

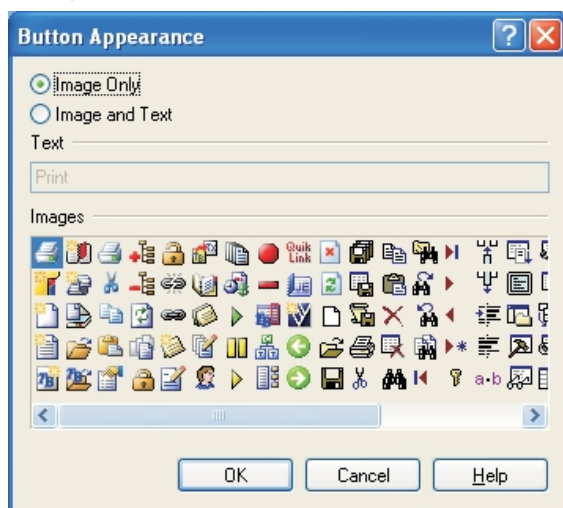

4. In the *Button Appearance* dialog, choose whether to display *Image Only* or *Image and Text*.
5. If you chose text, type the text into the *Text* field.
6. Select a button image from the *Images* box.
7. Click **OK** to finalize your changes.

# Chapter 2

## INSTALLATION

This chapter provides step-by-step instructions for installing the ProSystem *fx* Engagement Administrator and Workpaper Management modules. Also included is information for installing Knowledge Coach. The minimum and recommended system requirements are also provided.

Before you begin, refer to the following documents:

- The *License Agreement* for information and restrictions on installation.
- The *ProSystem fx Engagement Release Bulletin* for new product features.
- The *Administrator/Office Server Tips* document for assistance in determining how you should configure office servers for your firm.

Two ProSystem *fx* Engagement modules must be installed in order for the application to function. These modules are the Administrator module and the Workpaper Management module.

The Administrator module is an organizational tool designed to provide security and control rights for different staff levels, as well as organize and maintain your office servers and central file rooms.

The Workpaper Management module relies on the Administrator module to provide login information, central storage, and secured access to all your client data.

Knowledge Coach is an audit planning and workflow tool that streamlines audit processes through the use of intelligent engagement tailoring, dynamic linking of risks to audit programs, extensive diagnostics, and automated flow of information across workpapers.

 **Note:** If you are installing to a multi-server Citrix farm or to a Windows Terminal Services environment, install ProSystem *fx* Engagement Administrator in the standard manner, and then see *Terminal Services Installation* on page 53.

# Engagement 7.2 System Requirements

## Administrator Module

System Requirements	Recommended	Minimum
Microprocessor	64-bit multi-core processor	<p><b>32-bit:</b> Pentium 4 processor, 2 GHz</p> <p><b>64-bit:</b></p> <ul style="list-style-type: none"> <li>• Pentium 4 processor, 3.2 GHz, or any multi-core processor</li> <li>• AMD Athlon 64, Intel Pentium 4 with Intel EM 64T support</li> </ul>
Supported Operating Systems	<ul style="list-style-type: none"> <li>• Microsoft Windows Server 2008 (64-bit), SP2</li> <li>• Microsoft Windows Server 2008 R2, SP1</li> <li>• Microsoft Windows Server 2012 (64-bit)</li> <li>• Microsoft Windows Server 2012 R2</li> </ul> <p><b>Important!</b></p> <ul style="list-style-type: none"> <li>• Microsoft Small Business Server, Windows Server Essentials, and Windows Server Foundation are not supported.</li> <li>• Installing Engagement on a server that is also a Domain Controller is not supported.</li> <li>• Installing Engagement on a server that is also the firm's Exchange Server is not supported.</li> <li>• Linux is supported for workpaper storage only.</li> <li>• Windows 8 Pro and Enterprise Editions are supported. Windows 8 Home Editions are not supported.</li> </ul>	<ul style="list-style-type: none"> <li>• Windows 7, SP 1</li> <li>• Windows 8, 32-bit and 64-bit</li> <li>• Windows 8.1</li> </ul>
System Memory	4 to 8 GB RAM	<p><b>32-bit:</b> 2 GB RAM</p> <p><b>64-bit:</b> 4 GB RAM</p> <p><b>Notes:</b></p> <ul style="list-style-type: none"> <li>• Additional memory improves performance and may be required to run additional applications simultaneously.</li> <li>• Memory consumption varies based on usage of Microsoft SQL Server.</li> </ul>

System Requirements	Recommended	Minimum
Drive Space	Administrator requires approximately 375 MB of drive space when installed with the CD image files, 500 MB of drive space in the Temp folder, and additional space required for data.	

Video	Super VGA at 32-bit color quality with a resolution of 1024 x 768.	
	ProSystem <i>fx</i> Engagement does not support large fonts.	

### Network Environment

Microsoft	Client for Microsoft Networks and Microsoft TCP/IP.	
-----------	---	--

### Other Software

	SQL Server 2014	
	<ul style="list-style-type: none"> <li>SQL Server 2014 Standard Edition (32-bit and 64-bit)</li> <li>SQL Server 2014 Business Intelligence Edition (32-bit and 64-bit)</li> <li>SQL Server 2014 Enterprise Edition (32-bit and 64-bit)</li> </ul>	SQL Server 2008 R2 <ul style="list-style-type: none"> <li>SQL Server 2008 R2 Standard Edition (32-bit and 64-bit)</li> <li>SQL Server 2008 R2 Enterprise Edition (32-bit and 64-bit)</li> <li>SQL Server 2008 R2 Express (32-bit and 64-bit)</li> </ul>
	SQL Server 2012	
SQL	<ul style="list-style-type: none"> <li>SQL Server 2012 Standard Edition (32-bit and 64-bit)</li> <li>SQL Server 2012 Business Intelligence Edition (32-bit and 64-bit)</li> <li>SQL Server 2012 Enterprise Edition (32-bit and 64-bit)</li> </ul>	SQL Server 2008 <ul style="list-style-type: none"> <li>SQL Server 2008 Standard Edition (32-bit and 64-bit)</li> <li>SQL Server 2008 Enterprise Edition (32-bit and 64-bit)</li> <li>SQL Server 2008 Express (32-bit and 64-bit)</li> </ul>

#### Notes:

- ProSystem *fx* Engagement includes installers for SQL Server 2012 Express and SQL Server 2014 Express. Until Microsoft releases Service Pack 1 for SQL Server 2014 Express, you will be prompted to select a folder where you want to extract the SQL Server

System Requirements	Recommended	Minimum
---------------------	-------------	---------

install package. Select a folder with a short path because the SQL Server installation package uses a long internal path. If the two paths combined are quite long, then you may run into errors. Microsoft has documented that this issue will be addressed in SQL Server 2014 Service Pack 1. Please refer to these Microsoft KBA articles for more details: [here](#) and [here](#).

- If you need to set up SQL manually, see *Appendix A: Installing SQL Server 2008 or 2008 R2* on page 524 , *Appendix B: Installing SQL Server 2012* on page 542 or *Appendix C: Installing SQL Server 2014* on page 555:
  - 64-bit editions of SQL Server
  - Standard Editions of SQL Server
  - Enterprise Editions of SQL Server
  - SQL Server 2008

These sections describe how to set up SQL with Engagement manually.

- Depending on usage, Standard, Business Intelligence, or Enterprise Edition of Microsoft SQL Server may be necessary.

Data Access Components	<p>The following items are installed automatically with Engagement:</p> <ul style="list-style-type: none"> <li>▪ Microsoft Jet Database Engine 4.0 with Service Pack 6</li> <li>▪ Soap Toolkit 3.0</li> <li>▪ MSXML 4.0, SP 2 parser</li> <li>▪ SQLXML 3.0, SP 3</li> <li>▪ Microsoft Visual C++ 2008 Redistributable x86 9.0.30729.17</li> <li>▪ Microsoft Visual C++ 2008 Redistributable x86 9.0.30729.4148</li> </ul> <p>The following items are installed automatically with ProSystem fx Engagement:</p> <ul style="list-style-type: none"> <li>▪ SQL 2014 CLR (x86 for both 32 and 64-bit), Admin only</li> <li>▪ SQL Server 2014 Management Objects (SMO) (x86 for both 32-bit and 64-bit), Admin only</li> <li>▪ SQL Native Client 2008 (x86 for 32-bit; x64 for 64-bit)</li> </ul> <p>Windows Installer 4.5 is required by SQL Server 2008 Express.  Microsoft .NET Framework 4.0 Full is required by Engagement.  Adobe Reader 10, 11, or DC.</p> <p><b>Note:</b> Adobe Reader 10, 11, and DC are supported, but Engagement workpapers must be opened with Reader's Protected Mode turned off. For</p>
------------------------	---

System Requirements	Recommended	Minimum
	more information, see Note Regarding Adobe Reader 10.	
Web Browser	Internet Explorer 8.0 or higher.	
Email	Microsoft Mail, Microsoft Exchange, Internet SMTP/POP3, or other MAPI compliant messaging software to use network or Internet email	None
Other Hardware		
Internal or External Installation Media drive, if applicable	Any internal or external Installation Media compatible drive, if applicable for reading the installation media.	

## Workpaper Management Module

System Requirements	Recommended	Minimum
Microprocessor	Multi-core processor	<b>32-bit:</b> Pentium 4 processor, 2 GHz <b>64-bit:</b> <ul style="list-style-type: none"> <li>• Pentium 4 processor, 3.2 GHz (or any multi-core processor)</li> <li>• AMD Athlon 64, Intel Pentium 4 with Intel EM 64T support</li> </ul>
Supported Operating Systems	<ul style="list-style-type: none"> <li>• Microsoft Windows 8, 32-bit and 64-bit</li> <li>• Windows 8.1</li> </ul>	<ul style="list-style-type: none"> <li>• Microsoft Windows 7, SP 1</li> </ul>
System Memory	<b>32-bit:</b> 2 GB RAM <b>64-bit:</b> 4 GB RAM	<b>32-bit:</b> 2 GB RAM <b>64-bit:</b> 4 GB RAM
	<b>Notes:</b> <ul style="list-style-type: none"> <li>• Additional memory improves performance and may be required to run additional applications simultaneously.</li> </ul>	

System Requirements	Recommended	Minimum
	<ul style="list-style-type: none"> <li>Memory consumption varies based on usage of Microsoft SQL Server.</li> </ul>	
Drive Space	Workpaper Management requires approximately 525 MB of drive space, 500 MB of free space for the Temp folder during installation, and additional space required for data.	
Video	Super VGA at 32-bit color quality with a resolution of 1024 x 768. <b>Note:</b> ProSystem fx Engagement does not support large fonts.	
Other Software		
Microsoft Office	<ul style="list-style-type: none"> <li>Office 365 - Desktop version</li> <li>Office 2013</li> <li>Office 2010, SP1</li> </ul> <ul style="list-style-type: none"> <li>Office 2007, SP3</li> </ul> <p><b>Notes:</b> Only Professional editions of Microsoft Office are certified to work with Engagement.</p> <ul style="list-style-type: none"> <li>64-bit versions are not supported.</li> <li>Microsoft Office 365 Online version is not supported.</li> </ul>	
SQL	<ul style="list-style-type: none"> <li>Microsoft SQL Server 2012 Express</li> <li>Microsoft SQL Server 2014 Express</li> </ul> <ul style="list-style-type: none"> <li>Microsoft SQL Server 2008 Express</li> <li>Microsoft SQL Server 2008 R2 Express</li> </ul> <hr/> <p><b>Note:</b>            ProSystem fx Engagement includes installers for SQL Server 2012 Express and SQL Server 2014 Express. Until Microsoft releases Service Pack 1 for SQL Server 2014 Express, you will be prompted to select a folder where you want to extract the SQL Server install package. Select a folder with a short path because the SQL Server installation package uses a long internal path. If the two paths combined are quite long, then you may run into errors.            Microsoft has documented that this issue will be addressed in SQL Server 2014 Service Pack 1. Please refer to these Microsoft KBA articles for more details: <a href="#">here</a> and <a href="#">here</a>.            If you need to install any of the following editions of SQL Server, see <i>Appendix A: Installing SQL Server 2008 or 2008 R2</i> on page 524 , <i>Appendix B: Installing SQL Server 2012</i> on page 542 or <i>Appendix C: Installing SQL Server</i></p>	

System Requirements	Recommended	Minimum
	<p>2014 on page 555:</p> <ul style="list-style-type: none"> <li>• 64-bit editions of SQL Server</li> <li>• Standard Editions of SQL Server</li> <li>• Enterprise Editions of SQL Server</li> <li>• SQL Server 2008</li> </ul> <p>These sections describe how to set up SQL with Engagement manually.</p>	
Data Access Components	<p>The following items are installed automatically with ProSystem <i>fx</i> Engagement:</p> <ul style="list-style-type: none"> <li>• Microsoft Jet Database Engine 4.0 with Service Pack 6</li> <li>• Soap Toolkit 3.0</li> <li>• MSXML 4.0, SP 2 parser</li> <li>• SQLXML 3.0, SP 3</li> <li>• SQLXML 4.0, SP 1 will be installed with Workpaper Management and Terminal Services Database</li> <li>• Microsoft Visual C++ 2008 Redistributable x86 9.0.30729.17</li> <li>• Microsoft Visual C++ 2008 Redistributable x86 9.0.30729.4148</li> <li>• SQL Native Client 2008 (x86 for 32-bit; x64 for 64-bit)</li> </ul> <p>Windows Installer 4.5 is required by SQL Server 2008 Express. Microsoft .NET Framework 4.0 is required by Workpaper Management and Knowledge Coach.</p> <p>If Office 2013 is installed, the following items are installed automatically:</p> <ul style="list-style-type: none"> <li>• Visual Studio Tools for the Office System 4.0 Runtime</li> <li>• Visual Studio Tools for the Office System 3.0 Runtime</li> <li>• Visual Studio Tools for the Office System 3.0 Runtime, SP 1</li> <li>• Visual Studio 2005 Tools for Office Second Edition Runtime</li> </ul> <p>If Office 2010 is installed, the following items are installed automatically:</p> <ul style="list-style-type: none"> <li>• Microsoft Office 2010 Primary Interop Assemblies (PIA)</li> <li>• Visual Studio Tools for the Office System 4.0 Runtime</li> <li>• Visual Studio Tools for the Office System 3.0 Runtime</li> <li>• Visual Studio Tools for the Office System 3.0 Runtime, SP 1</li> <li>• Visual Studio 2005 Tools for Office Second Edition Runtime</li> </ul> <p>If Office 2007 is installed, the following items are installed automatically:</p> <ul style="list-style-type: none"> <li>• Microsoft Office 2007 Primary Interop Assemblies (PIA)</li> </ul>	

System Requirements	Recommended	Minimum
	<ul style="list-style-type: none"> <li>Visual Studio Tools for the Office System 4.0 Runtime</li> <li>Visual Studio Tools for the Office System 3.0 Runtime</li> <li>Visual Studio Tools for the Office System 3.0 Runtime, SP 1</li> <li>Visual Studio 2005 Tools for Office Second Edition Runtime</li> </ul> <p>Visual Studio Tools for Office (VSTO) is required for Knowledge Coach. Adobe Reader 10, 11, or DC.</p> <p><b>Note:</b> Adobe Reader 10, 11, and DC are supported, but Engagement workpapers must be opened with Reader's Protected Mode turned off. For more information, see Note Regarding Adobe Reader 10.</p>	
Web Browser	Internet Explorer 8.0 or higher.	
Email	Microsoft Mail, Microsoft Exchange, Internet SMTP/POP3, or other MAPI compliant messaging software to use network or Internet email	None
<b>Other Hardware</b>		
Internal or External Installation Media drive, if applicable	Any internal or external Installation Media compatible drive, if applicable for reading the installation media.	

## Terminal Services Client Module

System Requirements	Recommended	Minimum
Number of Peak Users	Varies based on hardware; maximum is 20 users per server.	
Processor	64-bit multi-core processor	
Supported Operating Systems	<ul style="list-style-type: none"> <li>Microsoft Windows Server 2008 R2, SP1</li> <li>Microsoft Windows Server 2012 R2</li> </ul> <p><b>Important!</b></p> <ul style="list-style-type: none"> <li>Microsoft Small Business Server, Windows Server Essentials, and</li> </ul>	<ul style="list-style-type: none"> <li>Microsoft Windows Server 2008 (64-bit)</li> </ul>

System Requirements	Recommended	Minimum
	<p>Windows Server Foundation are not supported.</p> <ul style="list-style-type: none"> <li>Installing Engagement on a server that is also a Domain Controller is not supported.</li> <li>Installing Engagement on a server that is also the firm's Exchange Server is not supported.</li> <li>Linux is supported for workpaper storage only.</li> </ul>	
Memory	<p>8 GB RAM or more</p> <p><b>Note:</b> Memory consumption varies based on usage. More memory may be necessary for improved performance.</p>	
Microsoft Office	<ul style="list-style-type: none"> <li>Office 365 - Desktop version</li> <li>Office 2013</li> <li>Office 2010, SP1</li> </ul> <p><b>Notes:</b> Only Professional editions of Microsoft Office are certified to work with Engagement.</p> <ul style="list-style-type: none"> <li>64-bit versions are not supported.</li> <li>Microsoft Office 365 Online version is not supported.</li> </ul>	<ul style="list-style-type: none"> <li>Office 2007, SP3</li> </ul>
Citrix		<ul style="list-style-type: none"> <li>Citrix Presentation Server 4.5</li> <li>Citrix XenApp 6.5 Feature Pack 2</li> <li>Citrix XenApp 7.5</li> </ul>

## Terminal Services Database Module

System Requirements	Recommended	Minimum
Processor	64-bit multi-core processor	
Supported Operating Systems	<ul style="list-style-type: none"> <li>Microsoft Windows Server 2008 R2, SP1</li> <li>Microsoft Windows Server 2012 R2</li> </ul> <p><b>Important!</b></p> <ul style="list-style-type: none"> <li>Microsoft Small Business Server, Windows Server Essentials, and</li> </ul>	<ul style="list-style-type: none"> <li>Microsoft Windows Server 2008 (64-bit)</li> </ul>

System Requirements	Recommended	Minimum
	<p>Windows Server Foundation are not supported.</p> <ul style="list-style-type: none"> <li>Installing Engagement on a server that is also a Domain Controller is not supported.</li> <li>Installing Engagement on a server that is also the firm's Exchange Server is not supported.</li> <li>Linux is supported for workpaper storage only.</li> </ul>	
Memory	<p>4 GB RAM or more</p> <p><b>Note:</b> Memory consumption varies based on usage. More memory may be necessary for improved performance.</p>	
SQL	<ul style="list-style-type: none"> <li>Microsoft SQL Server 2014 (Standard, Enterprise, or Business Intelligence)</li> <li>Microsoft SQL Server 2012 (Standard or Enterprise)</li> <li>Microsoft SQL Server 2008 R2 (Standard or Enterprise)</li> </ul>	<ul style="list-style-type: none"> <li>Microsoft SQL Server 2012 Express</li> <li>Microsoft SQL Server 2008 R2 Express</li> <li>Microsoft SQL Server 2008 (Standard, Enterprise, or Express)</li> </ul>
	<p><b>Note:</b> ProSystem fx Engagement includes installers for SQL Server 2012 Express and SQL Server 2014 Express. Until Microsoft releases Service Pack 1 for SQL Server 2014 Express, you will be prompted to select a folder where you want to extract the SQL Server install package. Select a folder with a short path because the SQL Server installation package uses a long internal path. If the two paths combined are quite long, then you may run into errors.</p> <p>Microsoft has documented that this issue will be addressed in SQL Server 2014 Service Pack 1. Please refer to these Microsoft KBA articles for more details: <a href="#">here</a> and <a href="#">here</a>.</p>	

## Additional Requirements for Knowledge Coach

System Requirements	Recommended	Minimum
Supported Operating Systems	<ul style="list-style-type: none"> <li>Windows 8.1</li> <li>Windows 8, (32-bit and 64-bit)</li> <li>Windows 7, SP1, (Professional, Enterprise, and Ultimate: 32-bit and 64-bit)</li> <li>Windows Server 2008, SP2 (32-bit and 64-bit)</li> <li>Windows Server 2012</li> </ul>	

System Requirements	Recommended	Minimum
---------------------	-------------	---------

- Windows Server 2012 R2

**Important!** Windows 8 Pro and Enterprise Editions are supported. Windows 8 Home Editions are not supported.

Microsoft Office	Office 2007, SP3; Office 2010, SP1; Office 2013; or Office 365 - Desktop Version <b>Notes:</b> Only Professional editions of Microsoft Office are certified to work with Engagement. <ul style="list-style-type: none"><li>64-bit versions are not supported.</li><li>Microsoft Office 365 Online version is not supported.</li></ul>	
------------------	---	--

- |  |   |
|--|---|
| <ul style="list-style-type: none"> <li>Microsoft SQL Server 2014 Express</li> <li>Microsoft SQL Server 2012 Express</li> </ul> | <ul style="list-style-type: none"> <li>Microsoft SQL Server 2008 R2 Express</li> <li>Microsoft SQL Server 2008 Express</li> </ul> |
|--|---|

**Notes:**

SQL	<ul style="list-style-type: none"> <li>SQL Server 2008 Express has a database limitation with the number of KC titles; therefore, SQL Server 2008 R2, SQL Server 2012 or SQL Server 2014 is recommended.</li> <li>ProSystem fx Engagement includes installers for SQL Server 2012 Express and SQL Server 2014 Express. Until Microsoft releases Service Pack 1 for SQL Server 2014 Express, you will be prompted to select a folder where you want to extract the SQL Server install package. Select a folder with a short path because the SQL Server installation package uses a long internal path. If the two paths combined are quite long, then you may run into errors. Microsoft has documented that this issue will be addressed in SQL Server 2014 Service Pack 1. Please refer to these Microsoft KBA articles for more details: <a href="#">here</a> and <a href="#">here</a>.</li> <li>If you need to install any of the following editions of SQL Server, see <i>Appendix A: Installing SQL Server 2008 or 2008 R2</i> on page 524 , <i>Appendix B: Installing SQL Server 2012</i> on page 542 or <i>Appendix C: Installing SQL Server 2014</i> on page 555: <ul style="list-style-type: none"> <li>64-bit editions of SQL Server</li> <li>Standard Editions of SQL Server</li> <li>Enterprise Editions of SQL Server</li> <li>SQL Server 2008</li> </ul> </li> </ul>
-----	---

System Requirements	Recommended	Minimum
---------------------	-------------	---------

These sections describe how to set up SQL with Engagement manually.

Other Software	Visual Studio Tools for Office (VSTO) Microsoft .NET Framework 4.0	
----------------	---	--

## Note Regarding Adobe Reader 10, 11, and DC

ProSystem *fx* Engagement 7.2 supports Adobe Reader 10, 11, and DC.

By default, Adobe Reader 10, 11, and DC open with "Protected Mode" turned on. When a PDF is opened in Reader 10, 11, or DC from within ProSystem *fx* Engagement, Engagement detects if Protected Mode is turned on. If so, you are asked whether Engagement should turn off Protected Mode.

- If you choose **Yes**, Protected Mode is turned off and the workpaper is opened, allowing you to use ProSystem *fx* Engagement functionality such as tickmark definitions, workpaper notes and workpaper references.
- If you choose **No**, the workpaper will open, but all ProSystem *fx* Engagement functionality will be disabled.

To set Adobe 10, 11, or DC to always open with Protected Mode turned off, do the following:

1. Open Adobe Reader 10, 11, or DC.
2. Select **Edit/Preferences/General**.
3. Clear the **Enable Protected Mode at startup** option.
4. Click **OK**.
5. Restart Adobe Reader 10, 11, or DC.

## Installation Considerations

We recommend that you update your video card driver to the latest driver available and install Microsoft Direct X 9.x or higher.

## Deployment Planning

Before installing ProSystem *fx* Engagement, it is important to understand how to properly set up and maintain the environment. The *ProSystem fx Engagement Deployment Planning Guide*, located in the Documents folder of the Installation Media, helps administrators and managers identify the key factors that influence the performance, reliability, and functionality of the ProSystem *fx* Engagement application. The *Deployment Planning Guide* can help you make key decisions regarding your necessary hardware capacity, data distribution, Terminal Services, SQL servers, and other issues.

## Compressed Drives and/or Partitions

ProSystem *fx* Engagement does not support the storage of workpapers or databases on compressed drives, volumes, or partitions. ProSystem *fx* Engagement uses SQL Server databases, and Microsoft has determined that having SQL Server databases on compressed volumes may cause performance and database recovery issues. Additionally, storing Engagement databases and/or workpapers on compressed volumes may cause installation failures, synchronization issues and data loss.

For Workpaper Management and/or Admin Module/Workpaper Management installations, the ProSystem *fx* Engagement 7.2 installer will now automatically decompress any compressed files found in Admin\Data, WM\Data, TB\Data, or Knowledge Coach\Data folders at the beginning of the upgrade process.

 **Note:** The automatic decompression of compressed files only occurs if there is enough space on the drive to allow for decompression, which is typically a minimum of 100 MB.

Alternatively, any compressed files in a user-specified bin location at the time of upgrade, which are not in the locations previously mentioned, will also be checked. A log file will be written to X:\Pfx Engagement\Common\PfxEngCompressedFiles.log (where X represents the drive where Engagement is installed) listing the name and size of any compressed files found. For all other installs, such as TSDatabase or stand-alone Admin, a log will be written to PfxEngCompressedFiles.log naming any compressed files found. Due to potential size and time constraints, these files will need to be manually decompressed using the ProSystem *fx* Engagement *Detect Compressed Database Utility*.

In addition, the ProSystem *fx* Engagement SQL 2014 Instance Installer and the ProSystem *fx* Engagement SQL 2012 Instance Installer will perform the same decompression process described above when upgrading.

For new installations of Engagement, please refer to the ProSystem *fx* Engagement *Detect Compressed Database Utility* to identify compressed database files prior to installation. Additionally the utility will detect a Microsoft SQL Server start-up parameter that will prevent the SQL upgrade. This utility is located in the Utilities folder on the ProSystem *fx* Engagement Installation Media.

For more information on compressed drives, please see the following Microsoft Knowledge Base article ID 231347:

<http://support.microsoft.com/kb/231347/en-us>.

## Technical Considerations

For in-depth networking instructions and technical considerations, please see the following appendices:

- *Appendix E: Technical Considerations* on page 575
- *Appendix F: ProSystem *fx* Engagement Configuration Utility* on page 583

For in-depth networking instructions and technical considerations, please see *Appendix E: Technical Considerations* on page 575.

These appendices cover the following network issues:

- Windows and Linux servers
- LAN, WAN, and VPN topologies
- Port configuration
- Information on SQL services and memory usage
- Communication across networks and subnets
- Static versus dynamic IP addresses on office servers

These appendices also address the following topics in detail:

- ProSystem *fx* Engagement allows users to store their workpapers on a different server than where the binder database is located (Office Server). In these cases, the ProSystem *fx* Engagement Synchronization service needs to be configured to run under an account with rights to the location where the workpapers are being stored. The workpapers can reside on a non-Windows server. For more information, see *Appendix D: Installing Engagement with Active Directory* on page 571.
- Time synchronization plays an important part in ProSystem *fx* Engagement. All servers and workstations running Engagement (in the office and in the field) should maintain time clock synchronization to ensure that you do not lose data and to ensure that the latest changes to data and server are properly synchronized. For more information, see *Time Synchronization* on page 580.
- Changing workstation or server names is not supported after ProSystem *fx* Engagement has been installed. This is due to the installation of SQL. See *Appendix E: Technical Considerations* on page 575.

For additional information or for the latest update on any of these items, please contact ProSystem *fx* Technical Support at 1-800-PFX-9998 (1-800-739-9998), Option 4.

## ProSystem *fx* Engagement Administrator Considerations

The ProSystem *fx* Engagement Administrator module should be installed and configured on a Windows server or a dedicated computer with a Windows operating system, as noted above. If you plan to maintain multiple office servers, the Administrator module should be installed and configured on a Windows server or a dedicated computer for each office. For more information on office servers, please refer to *Setting up the Administrator Environment* on page 85.

Administrator must be installed to a location accessible by all computers running ProSystem *fx* Engagement Workpaper Management. Administrator installation must be performed at the console of the Windows server or the dedicated computer. It cannot be installed by pushing the install from another computer to the Windows server or dedicated computer.

The *ProSystem *fx* Engagement Deployment Planning Guide*, located in the Documents folder of the Installation Media, helps administrators and managers identify the key factors that influence the performance, reliability, and functionality of the ProSystem *fx* Engagement application.

The Administrator Workstation setup allows you to remotely access the Administrator module. The Administrator Workstation can be installed to any workstation that needs to remotely access the Administrator module.

 **Notes:**

- Engagement Administrator should **not** be installed on every computer in your firm.
- Administrative rights are required to install the application to the local machine.

 **Important!** Installing Engagement Administrator on a domain controller, Microsoft Small Business Server, Windows Server Essentials, Windows Server Foundation, or Exchange Server are not supported.

## Knowledge Coach Considerations

Knowledge Coach is an audit planning and workflow tool that streamlines audit processes through the use of intelligent engagement tailoring, dynamic linking of risks to audit programs, extensive diagnostics, and automated flow of information across workpapers.

If Knowledge Coach is licensed, it should be installed on any computer where Workpaper Management or Terminal Services Client is installed and the Knowledge Coach features are desired.

 **Important!** Microsoft Office 2007 or higher must be installed prior to installing Knowledge Coach.

## Pre-Installation Checklist

Before beginning the installation, verify that all of the following tasks are completed:

- If you are upgrading to ProSystem *fx* Engagement 7.2 from a prior version, do the following:
  - **Back up the central databases.** Perform a full back up of all central admin and bin databases prior to upgrading. For detailed instructions on using the backup restore utility, see *Appendix G: Database Backup and Restore* on page 591.
  - **Back up the workpapers.** Back up all workpapers before upgrading. To ensure that this backup contains the latest versions of all files, users should synchronize all binders to the Central File Room prior to the backup.

 **Note:** The Database Backup and Restore utility does not back-up the workpapers. You will need to use your own, third party, utility to back up your workpapers.

- **Back up templates.** Back up all centrally located templates prior to upgrading to allow for a full rollback if necessary.
- **Upgrade the main office server.** We recommend that you upgrade the main office server first, then upgrade the workstations in order of priority to begin using the software.

 **Important!** All machines running Engagement in a network environment must be on the same version of Engagement within the same office.

- Close Microsoft Word, Excel, and Outlook.
- We strongly recommend that you close any additional programs.
- Disable virus-checking programs.
- If you are installing on a computer that currently has another application using SQL, stop that instance.

 **Note:** Do not stop instances of SQL Server (PROFXENGAGEMENT).

- When installing ProSystem *fx* Engagement for the first time to a server that is running Microsoft SQL Server 2008, SQL Server 2008 R2, SQL Server 2012, Enterprise or Standard Edition, or SQL Server 2014, Standard, Business Intelligence, or Enterprise edition, we recommend that you use the SQL Server 2008, SQL Server 2008 R2, SQL Server 2012 Enterprise or Standard Edition, or SQL Server 2014 Standard, Business Intelligence, or Enterprise edition instead of SQL Express 2008. This allows ProSystem *fx* Engagement to run optimally.

 **Important!** This is only necessary if you are performing a new installation. If you are upgrading from a prior version of Engagement to 7.2, this step will not be necessary since SQL is already installed.

If you use the Standard or Enterprise Editions, you must do the following:

- Configure a named instance of SQL Server for ProSystem *fx* Engagement prior to installation. If you need to install any of the following editions of SQL Server, see *Appendix A: Installing SQL Server 2008 or 2008 R2* on page 524, *Appendix B: Installing SQL Server 2012* on page 542 or *Appendix C: Installing SQL Server 2014* on page 555.
- Have appropriate licensing on the SQL server.
- Ensure that the operating system, Microsoft Internet Explorer, and Microsoft Office are all installed with the required service packs. See *Engagement 7.2 System Requirements* on page 31 for details.
- Ensure that all Windows updates have been installed.
- If you are installing Knowledge Coach, ensure that Microsoft Office 2007 SP3 or higher is installed.

## Installation Instructions

---

This section provides standard procedures for installing or upgrading the Engagement Administrator module and Workpaper Management module. It also includes instructions for installing Knowledge Coach.

 **Note to Citrix Users:** If you are installing to a Citrix or Windows Terminal Server environment, refer to *Terminal Services Installation* on page 53.

 **Warning!** Publishing installation Group Policy Objects through Active Directory is not recommended due to possible conflicts among versions (for example, Canadian CCH Engagement Administrator and United States Engagement Workpaper Management on the same workstation).

## Installing Engagement for the First Time

To install ProSystem *fx* Engagement for the first time, do the following:

1. Complete all tasks in *Pre-Installation Checklist* on page 44.

 **Note:** Administrative rights are required to install the application to the local machine.

2. If you are installing directly from the downloaded install files, then please follow the instructions provided on that Web site. Otherwise, insert the Engagement installation media created. If autorun is enabled, the *ProSystem fx Engagement Installation* screen displays. If autorun is not enabled, select **Start/Run**. In the *Open* field, enter the path to the file **X:\launchscreen.exe** and click **OK**.

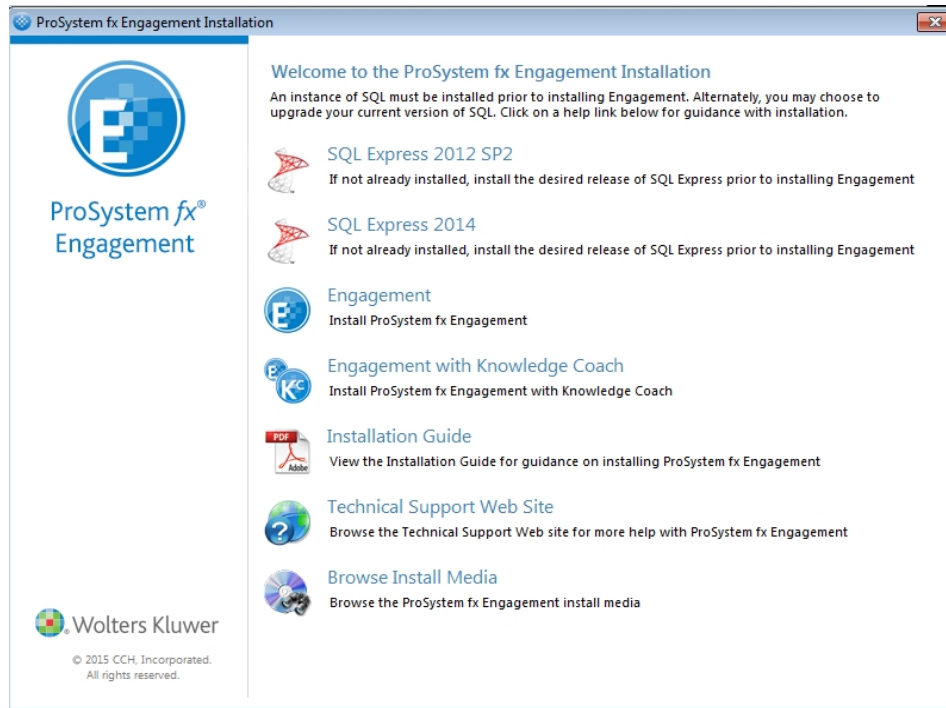

The following options are available from the launch screen:

- **SQL Express 2012 SP2.** Installs the Engagement SQL database instance using SQL Express 2012. This option should be selected only if an Engagement SQL database instance does not already exist and you want to install the 2012 release of SQL Express.
- **SQL Express 2014.** Installs the Engagement SQL database instance using SQL Express 2014. This option should be selected only if an Engagement SQL database

instance does not already exist and you want to install the 2014 release of SQL Express.

- **Engagement.** Installs Engagement. Select this option if you want to install Engagement without also installing Knowledge Coach.
- **Engagement with Knowledge Coach.** Installs Engagement and Knowledge Coach.
- **Installation Guide.** Opens the *ProSystem fx Engagement Installation Guide* PDF.
- **Technical Support Web Site.** Launches the ProSystem fx Engagement Support Web site.
- **Browse Install Media.** Displays the contents of the install media in Windows Explorer.

 **Notes:**

- When launching the installation from the contents of the install media, it is imperative that PfxEngSetup.exe is selected with Windows 7, Windows 8, Windows 8.1, and Server 2008 or higher. PfxEngSetup.exe provides elevated privileges for installations on these operating systems.
- You need Adobe Reader to view the *Installation Guide* or *Release Bulletin*. You also need Adobe Reader to view the *ProSystem fx Engagement User Guide* via **Help/User Guide**. Click **Yes** to continue installing ProSystem fx Engagement without Adobe Reader. Click **No** to cancel the installation and install a supported version of Adobe Reader. Adobe Reader 10, 11, and DC is included on the Engagement Installation Media.
- The *Install ProSystem fx Engagement* launch screen uses an .ini file to customize which buttons are displayed. To remove a button from the launch screen, edit the "product.ini" file, which is located at the root of the installation disc. Remove any section from the product.ini file to remove the corresponding button from the launch screen.

3. If an Engagement SQL Instance already exists on the computer, you do not need to install SQL again.  
If an Engagement SQL Instance does not already exist on the computer, click **Install SQL Express 2014** or **Install SQL Express 2012** on the launch screen. The *Welcome* screen displays.

 **Note:** Choose only one of the installers. You do not need to install SQL Express 2014 and SQL Express 2012.

4. Click **Next**. The *Ready to Install the Program* page displays.
5. Click **Install**. The *Installing ProSystem fx SQL Instance Installer* dialog displays. When the installation is complete, the InstallShield Wizard Completed dialog displays.
6. Click **Finish**. The *Welcome to the ProSystem fx Engagement Installation* screen displays.
7. Click **Install Engagement** to install Engagement without Knowledge Coach. Click **Install Engagement with Knowledge Coach** to install both Engagement and Knowledge Coach. The Welcome screen displays.

8. Click **Next**. The *License Agreement* dialog displays.
9. Read the license agreement. If you agree to the terms, select **I accept the terms in the license agreement** and click **Next**.
10. Click **Next**. The *Custom Setup* page displays.

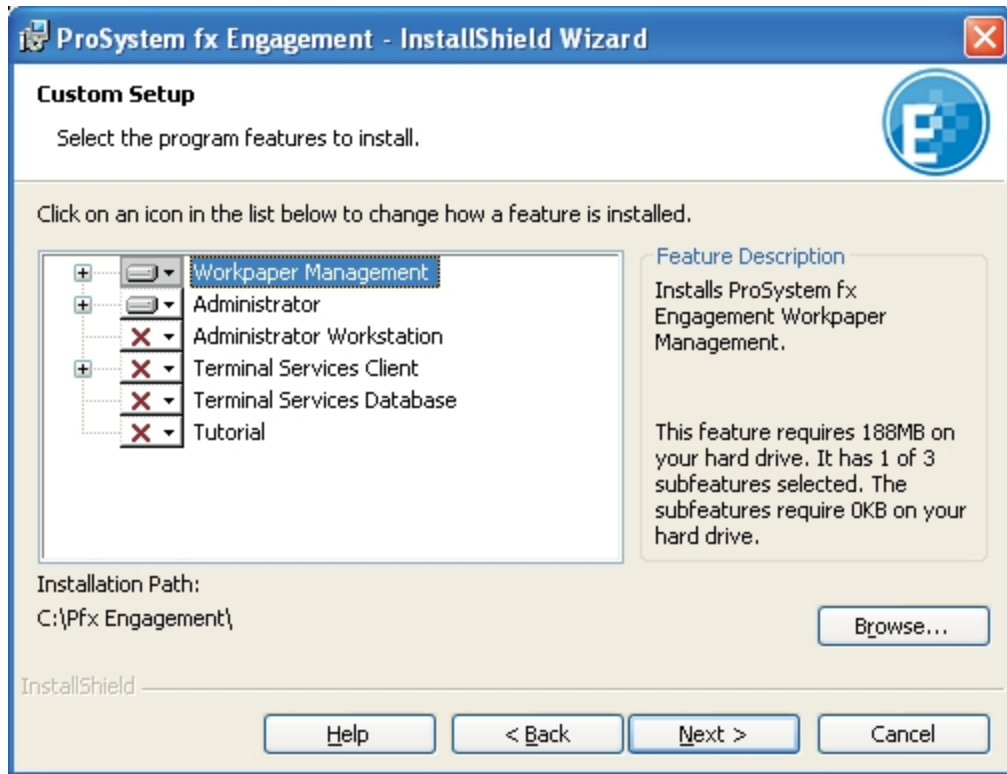

11. Select the module or modules to install. Click the appropriate icon and select **This feature will be installed on local hard drive** to install the module or **This feature, and all subfeatures, will be installed on local hard drive** to install the module and all subfeatures (for example, Engagement CD Image for Administrator, or Templates and Sample Binder for Workpaper Management).
  - **Workpaper Management.** Workpaper Management should be installed on computers that will be accessed by Engagement staff members.
    - 📌 **Note:** If you would like to change the installation path, click the Browse button and navigate to the desired location.
    - 📌 **Note Regarding Knowledge Coach:** If the Install Engagement with Knowledge Coach button was selected on the Launch screen, Knowledge Coach will be selected by default. However, if an unsupported version of Microsoft Office is detected, the option to install Knowledge Coach will not be displayed. Microsoft Office 2007 SP3 or higher is required to install ProSystem fx Engagement Knowledge Coach.

- **Administrator**. The Administrator module should be installed on a dedicated computer that is designated as the main office server. Computers with the Workpaper Management module installed need access to this main office server computer.

 **Notes:**

- If you plan to create a secondary office server or servers, install the ProSystem *fx* Engagement Administrator module on a separate dedicated computer. When more than one office server exists, workstations with Workpaper Management installed do not necessarily need a network connection to both office servers. Some can connect to the main office server while others connect to a secondary office server.
- It is not mandatory to have a network connection between the main and secondary office servers. Data can be passed between the two using *Create and Receive Admin Packages*. For more information, see *Creating an Admin Package* on page 88 and *Receiving an Admin Package* on page 89, Engagement .

- **Administrator Workstation**. The Administrator Workstation setup allows you to access the Administrator module remotely.

12. If you selected *Administrator* in step 11 (with or without Workpaper Management) the *Administrator Bin Database Path* dialog displays. The system creates the database in the default folder on your local computer unless you click **Browse** and specify a different location.
13. Click **Next**. The *Ready to Install* dialog displays.

 **Notes:**

- If you attempt to install conflicting applications, such as Administrator and Administrator Workstation, InstallShield displays a conflict message specifying the conflicting applications. Click **Back** to make the necessary changes.
- If your system does not meet the requirements for the application you are installing, InstallShield displays a message listing the missing components. Click **Cancel** to install the necessary components. Click **Back** to install a different application.

14. Click **Install**. InstallShield displays the progress screen as the necessary programs and features are installed.
15. If you are installing Administrator, read the information on the *Backup Information* dialog and select **I have read the above warning**, then click **Next**. The *InstallShield Wizard Completed* dialog displays.
16. Click **Finish**, then complete any applicable tasks in the *Post-Installation Checklist* on page 51.

## Upgrading an Existing Version of Engagement to Engagement 7.2

To upgrade a previous Engagement version to Engagement 7.2, do the following:

 **Note:** Upgrades are only supported for the two previous versions of Engagement.

1. Complete all tasks in the *Pre-Installation Checklist* on page 44.
2. If you are installing directly from the downloaded install files, then please follow the instructions provided on that Web site. Otherwise, insert the Engagement installation media created.
3. If Autorun is enabled, the *Install ProSystem fx Engagement* screen displays.  
If Autorun is not enabled, the *Run* dialog displays. In the *Open* field, enter the path to the file X:\ProSystem fx Engagement.exe and click **OK**. The *Install ProSystem fx Engagement* screen displays.

 **Notes:**

- When upgrading, you do not need to install SQL Server because Engagement is already installed and the Engagement SQL Database instance should already exist.
  - The *Install ProSystem fx Engagement* launch screen uses an .ini file to customize which buttons are displayed. To remove a button from the launch screen, edit the "product.ini" file, which is located at the root of the installation disc. Remove any section from the product.ini file to remove the corresponding button from the launch screen.
4. Click **Install Engagement** to upgrade the currently installed features for the Engagement installation. If the currently installed features include additional features such as Knowledge Coach, these features will be upgraded. This will not give the option to install additional features.  
Click **Install Engagement with Knowledge Coach** to add the Knowledge Coach feature to an installation that does not already have Knowledge Coach installed, or to upgrade an existing installation of Knowledge Coach. If you want Knowledge Coach but are unsure if it is currently installed, select this button. The *Welcome* screen displays.
  5. Click **Next**. The *License Agreement* dialog displays.
  6. Read the license agreement. If you agree to the terms, select **I accept the terms in the license agreement** and click **Next**.
  7. Click **Next**. The *Upgrade to ProSystem fx Engagement 7.2* page displays.
  8. If you have read the warning message and have created a backup then select that option and click **Next**. The *Ready to Install* dialog displays.

 **Note:** If your system does not meet the requirements for the application you are installing, InstallShield displays a message listing the missing components. Click **Cancel** to install the necessary components. Click **Back** to install a different application. For detailed information about the new bin structure of the Engagement database, see *Managing Bins* on page 122.

9. Click **Install**. InstallShield displays the *Progress* screen as the necessary programs and features are upgraded.
10. If Administrator is being upgraded, read the information on the *Backup Information* dialog, select **I have read the above warning**, and then click **Next**. The *InstallShield Wizard Completed* dialog displays.
11. Click **Finish**, then complete any applicable tasks in the *Post-Installation Checklist* below.

## Post-Installation Checklist

After completing the installation, you should perform the following tasks, as applicable:

- If you have upgraded to ProSystem *fx* Engagement 7.2 from a prior version, perform a full back up of all central admin and bin databases after installation.
- Verify that all administrative users have full access to the Admin Share folder on the office server. This folder, which is created during the installation, is shared by default, but the network administrator needs to ensure that all Engagement administrative users have full rights to that location.
- The installation process sets the Engagement folder permissions automatically. These rights are needed for Engagement to function optimally. The installation gives the “Users” group all rights except Full Control. These rights are inherited by all child objects so that all folders and subfolders within Engagement receive these same rights.

## Altering a Current Install of Engagement

---

ProSystem *fx* Engagement Program Maintenance allows you to modify, repair, or remove the current installation.

### Modifying a Current Install

To add new program features or remove currently installed features, do the following:

1. Close all programs on your computer.
2. Select **Programs and Features** (or **Add or Remove Programs**) from your computer's Control Panel.

**Note:** Some modifications will require elevated privileges. For best results, use the executable on the Installation Media or ProSystem *fx* Engagement image.

3. Select **ProSystem *fx* Engagement** from the list and click **Change** to open the *Welcome* dialog.

4. Click **Next** to display the *Program Maintenance* dialog.

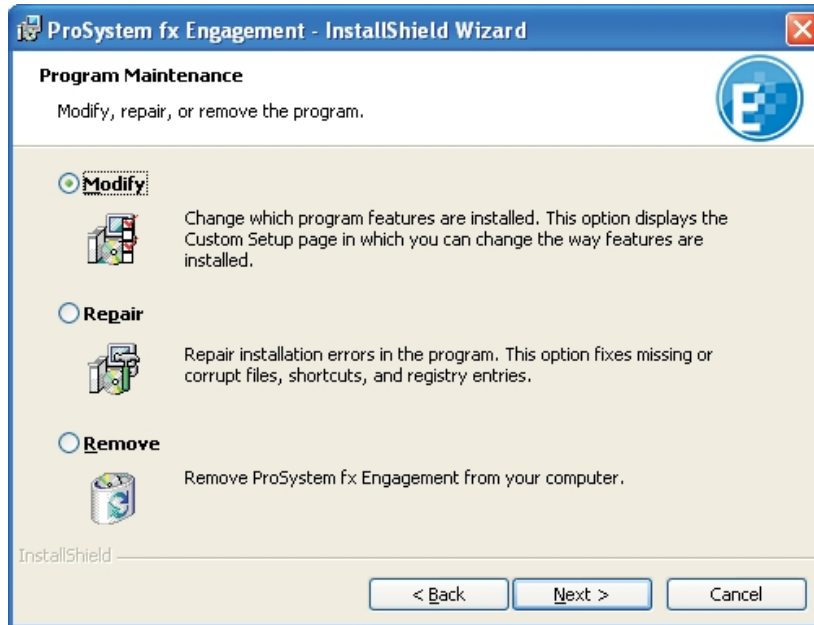

5. Select **Modify** and then click **Next**. The *Custom Setup* dialog displays.
6. Select applications to install and deselect applications to remove. Click the **plus sign (+)**, where available, to select individual options to install or remove. The *Custom Setup* dialog displays the amount of space required for installation.
7. Click **Next** to display the *Ready to Modify* dialog.
8. Click **Install** to begin the update process. The *InstallShield Wizard Completed* dialog displays when the process is finished.
9. Click **Finish** to exit the installation.

## Repairing a Current Install

To repair program features from a previous installation, do the following:

1. Close all programs on your computer.
2. Select **Add or Remove Programs** (or **Programs and Features** in Windows 8.1, Windows 8, Windows 7, Windows Server 2008, Windows Server 2012, and Windows Server 2012 R2) from your computer's Control Panel.

 **Note:** Some repairs will require elevated privileges. For best results, use the executable on the Installation Media or ProSystem fx Engagement image.

3. Select **ProSystem fx Engagement** from the list and click **Change** to open the *Welcome* dialog.
4. Click **Next**. The *Program Maintenance* dialog displays.
5. Select **Repair** and then click **Next**. The *Ready to Repair* dialog displays.

6. Click **Install**. The *Installing ProSystem fx Engagement* status bar displays while InstallShield repairs the installation(s). Once the repair process is finished, the *InstallShield Wizard Completed* dialog displays.
7. Click **Finish**.

## Removing ProSystem fx Engagement

To remove all installed features, do the following:

1. Close all programs on your computer.
2. Select **Add or Remove Programs** (or **Programs and Features** in Windows 8.1, Windows 8, Windows 7, Windows Server 2008, Windows Server 2012, and Windows Server 2012 R2) from your computer's Control Panel.
3. Select **ProSystem fx Engagement** from the list and click **Remove** to display the *Welcome* dialog.
4. Click **Yes** on the confirmation dialog. Windows removes all ProSystem fx Engagement applications.

## Knowledge Coach Content

---

For instructions on downloading and installing Knowledge Coach content, please refer to the *Knowledge Coach User Guide* found on the Engagement Help menu.

## Terminal Services Installation

---

The installation of Engagement can vary based on the Terminal Services and Citrix software setup. For this reason, we strongly suggest that you consult with your network administrator prior to installing Engagement.

For detailed information on setting up Terminal Services, see the *ProSystem fx Engagement Deployment Planning Guide* in the Documents folder of the Installation Media. We also advise contacting Technical Support prior to installation to address any questions you may encounter with the installation.

### **Important!**

- The Terminal Services Database and Terminal Services Client should not be installed on the same computer.
- The following instructions outline the preferred steps for installing ProSystem fx Engagement Terminal Services Client; however, your configuration may require additional or alternate steps. For additional assistance, please contact Technical Support at 1-800-PFX-9998 (1-800-739-9998), Option 4.
- Installing Terminal Services on a domain controller, Microsoft Small Business Server, Windows Server Essentials, Windows Server Foundation, or Exchange Server are not supported.

The following section contains instructions for installing the ProSystem *fx* Engagement Terminal Services Client (Workpaper Management for Terminal Services), ProSystem *fx* Engagement Terminal Services Database, and ProSystem *fx* Engagement Administrator Workstation.

## Terminal Services Database Installation

This section provides installation instructions for ProSystem *fx* Engagement Terminal Services Database on a Windows Terminal Services enabled server.

Keep the following in mind when installing Terminal Services Database:

- This location should be a dedicated Windows server with enough space to store data being created in the Terminal Services Client module.
- The recommended location is the main office server where the ProSystem *fx* Engagement Administrator is installed. The Terminal Services Database installation must be performed at the server console of the computer it is to reside on.
- For robust environments (for example, more than 75 users), SQL Standard Edition or SQL Enterprise Edition are recommended. For more information on choosing a SQL server, see the *ProSystem fx Engagement Deployment Planning Guide*, located in the Documents folder of your Installation Media.

To install Terminal Services Database, do the following:

1. Complete all tasks in the *Pre-Installation Checklist* on page 44.
2. Insert the ProSystem *fx* Engagement Installation Media. If you are installing directly from the downloaded install files, then please follow the instructions provided on that Web site.
3. Open Control Panel and select **Programs and Features** on Server 2008 and 2012.
4. **Browse** to the Installation Media and then click **Next**. The *Install Program from Floppy Disk or CD-ROM* dialog displays.
5. Click **Next**. The *Run Installation Program* dialog displays.
6. If an Engagement SQL Instance is already installed, skip to step 15.

If an Engagement SQL Instance is not already installed, do one of the following:

- Install Microsoft SQL Server Standard or Enterprise edition as explained in *Appendix A: Installing SQL Server 2008 or 2008 R2* on page 524 , *Appendix B: Installing SQL Server 2012* on page 542 or *Appendix C: Installing SQL Server 2014* on page 555.
- Install Microsoft SQL Express 2012 or Microsoft SQL Express 2014, which are included on the Engagement installation media. To install SQL Express 2012 or 2014, continue to step 8.

 **Note:** For optimal performance, we recommend you install Microsoft SQL Server 2008 R2 , 2012 or 2014, either the Standard, Business Intelligence, or Enterprise edition. For more information and guidance on choosing a SQL edition, see the *ProSystem fx Engagement Deployment Guide* in the Documents folder of your Installation Media.

7. Click **Browse** and locate either the **ProSystem fx SQL 2012 Instance Installer.msi** or **ProSystem fx SQL 2014 Instance Installer.msi** (Windows 8.1, Windows 8, Windows 7,

Server 2008, Server 2012, or Windows Server 2012 R2 users locate **ProSystem fx SQL 2012 Instance Installer.exe** or **ProSystem fx SQL 2014 Instance Installer.exe**).

 **Note:** Choose only one of the installers. You do not need to install both ProSystem fx SQL 2012 and ProSystem fx SQL 2014.

8. Click **Finish**. The SQL 2012 or SQL 2014 Instance Installer wizard displays.
9. Click **Next**. The *Ready to Install the Program* page displays.
10. Click **Install**. Several status screens display as the SQL Instance is installed.
11. Click **Finish**.
12. Click **CD or Floppy**, and then click **Next**. The *Install Program from Floppy Disk or CD-ROM* dialog displays.
13. Click **Next**. The *Run Installation Program* dialog displays.
14. Click **Browse** and locate the *PfxEngSetup.exe* file.
15. Click **Finish**. The *Welcome* dialog displays.

 **Note:** You need Adobe Reader to view the *Installation Guide* or *Release Bulletin*. You also need Adobe Reader to view the *ProSystem fx Engagement User Guide* via **Help/User Guide**. Click **Yes** to continue installing ProSystem fx Engagement without Adobe Reader. Click **No** to cancel the installation and install a supported version of Adobe Reader. Adobe Reader 10, 11, and DC is included on the Engagement Installation Media.

16. Click **Next**. The *License Agreement* dialog displays.
17. Read the license agreement. If you agree to the terms, select **I accept the terms in the license agreement** and click **Next**.
18. Click **Next**. The *Custom Setup* dialog displays.
19. Select **Terminal Services Database**. Click the **plus sign (+)** to select or deselect subfeatures to install, or choose *This feature, and all subfeatures, will be installed on local hard drive*. Deselect *Workpaper Management*, which is selected by default.
20. Click **Next**. The *Ready to Install* screen displays.

 **Notes:**

- If you attempt to install conflicting applications, InstallShield displays a message specifying the conflicting applications. Click **Back** to make the necessary changes.
  - If your system does not meet the requirements for the application you are installing, InstallShield displays the *Requirements* dialog, listing the necessary components. Click **Cancel** to install the necessary components, or click **Back** to change the application to install.
21. Click **Install**. The *Installing ProSystem fx Engagement* status bar displays as InstallShield completes the installation. The *InstallShield Wizard Completed* dialog displays.
  22. Click **Finish**, then complete any applicable tasks in the *Post-Installation Checklist* on page 51.

## Terminal Services Client Installation

This section provides installation instructions for ProSystem *fx* Engagement Terminal Services Client on a Windows Terminal Services enabled server.

1. Complete all tasks in the *Pre-Installation Checklist* on page 44.
2. Determine that no one is accessing the Terminal Services server.
3. Insert the ProSystem *fx* Engagement Installation Media. If you are installing directly from the downloaded install files, then please follow the instructions provided on that Web site.
4. Open Control Panel and select **Programs and Features** on Server 2008 and 2012.
5. **Browse** to the Installation Media, and then click **Next**. The *Install Program from Floppy Disk or CD-ROM* dialog displays.
6. Click **Next**. The *Run Installation Program* dialog displays.
7. Click **Browse** and locate the *PfxEngSetup.exe* file.
8. Click **Finish**. The *Welcome* dialog displays.

 **Note:** You need Adobe Reader to view the *Installation Guide* or *Release Bulletin*. You also need Adobe Reader to view the *ProSystem fx Engagement User Guide* via **Help/User Guide**. Click **Yes** to continue installing ProSystem *fx* Engagement without Adobe Reader. Click **No** to cancel the installation and install a supported version of Adobe Reader. Adobe Reader 10, 11, and DC is included on the Engagement Installation Media.

9. Click **Next**. The *License Agreement* dialog displays.
10. Read the license agreement. If you agree to the terms, select **I accept the terms in the license agreement** and click **Next**.
11. Click **Next**. The *Custom Setup* dialog displays.
12. Select the program feature to install: Terminal Services Client or Administrator Workstation. Click the **plus sign (+)** to select or deselect subfeatures to install, or choose *This feature, and all subfeatures, will be installed on local hard drive*. Deselect Workpaper Management, which is selected by default.

 **Note Regarding Knowledge Coach:** If an unsupported version of Microsoft Office is detected, the option to install ProSystem *fx* Knowledge Coach will not be displayed. Microsoft Office 2007 SP3 or higher is required to install ProSystem *fx* Knowledge Coach.

13. Click **Next** to display the *Terminal Services Database Location* dialog. Enter the name of the server where the database is installed.

14. Click **Next**. The *Ready to Install* screen displays.

 **Notes:**

- If you attempt to install conflicting applications, InstallShield displays a message specifying the conflicting applications. Click **Back** to make the necessary changes.
- If your system does not meet the requirements for the application you are installing, InstallShield displays the *Requirements* dialog, listing the necessary components. Click **Cancel** to install the necessary components, or click **Back** to change the application to install.

15. Click **Install**. The *Installing ProSystem fx Engagement* status bar displays as InstallShield completes the installation. The *InstallShield Wizard Completed* dialog displays.

16. Click **Finish**, then complete any applicable tasks in the *Post-Installation Checklist* on page 51.

## Using the ProSystem fx Engagement Administrator

---

From the Windows Start menu, select the program group where you installed the ProSystem *fx* Engagement Administrator. Select **ProSystem fx Engagement Administrator**, or double-click the **Administrator** icon on your desktop. The *ProSystem fx Engagement Admin Login* dialog displays.

### Initial Login to the Engagement Administrator

Only staff assigned to the Administrator Staff Group can log in to the Administrator. The program provides one default staff member in the Administrator Staff Group. You can modify the password and staff information for the default user, but you cannot change the Login Name or delete this staff member. There is no limit to the number of licensed staff you can assign as administrators.

 **Note:** If you want other workstations to access the Administrator module, install Administrator Workstation to those workstations. See *Installation Instructions* on page 45.

The first time you log in, do the following:

1. Start Engagement Administrator by doing one of the following:
  - Double-click the Engagement Admin icon on your desktop.
  - Select **Start/Programs/ProSystem fx Engagement/ProSystem fx Engagement Admin**.

The *Engagement Admin Login* displays.

2. In the *Login Name* field, enter **ADMIN**. Leave the *Password* field blank.
3. Click **OK**. The ProSystem *fx* Engagement Administrator program detects that a main office server has not been set up and displays a message that the computer must be configured as an office server before you can log in.
4. Click **Yes**. The *Provide Office Server Information* dialog displays.

5. Enter a label of up to 32 characters for the main office server in the *Label* field. The label is required and is used as the office server's name.
6. The *Server name* field defaults to the name of the computer to which you are logged in.
7. Enter a description for the server of up to 60 characters in the *Description* field. The description is optional.
8. Click **Next**. The *Determine the office server designation* dialog displays.
9. Select **Main office server** to establish this as the main office server.
10. If the Firm has more than one office server and this office server does not have a physical connection with the other office server(s), check the **Disable Admin Synchronization** check box.
11. Click **OK**. The *Firm Properties* dialog displays.
12. Enter the firm information and click **Next**. The *Configure Office Server Summary Report* displays.
13. Do any of the following:
  - Click **Print** to print the summary report.
  - Click **Save As** to save the report as an HTML file.
  - Click **Back** to make changes to your settings.
  - Click **Cancel** to discard your work and exit the *Configure Office Server Wizard*.
  - Click **Finish** to save your settings and open Engagement Administrator.

Once you are in the program, you can change the administrator's password and add more staff to the Admin group, if needed. See .

 **Important!** The ProSystem fx Engagement Backup and Restore Utility should be used on a nightly basis. See *Appendix G: Database Backup and Restore* on page 591.

 **Note:** For instructions on creating a secondary server, refer to *Setting up the Administrator Environment* on page 85.

# Chapter 3

## ENGAGEMENT ADMINISTRATOR

### Overview

---

This chapter shows you how to set up the ProSystem *fx* Engagement Administrator module. When accessing the Administrator module for the first time, the administrator must designate a main office server. The main office server manages firm, licensing, staff, and central file room information. An optional secondary office server can be created and promoted to main office server in the event an administrator at the secondary office server needs to perform functions limited to the main office server.

Secondary office servers can be configured and connected to the main office server or maintained as disabled for synchronization. The secondary office server shares pertinent staff, firm, and central file room information with the main office server. Firm, team, client group, and staff information can be viewed, but not changed, from a secondary office server.

You must use the Administrator module to set up staff members in your firm before they can begin to use the ProSystem *fx* Engagement program.

Each staff member is assigned to a staff group. Each group is given specific group rights to various functions within ProSystem *fx* Engagement. You can also create staff teams to streamline the binder assignment process. This allows you to control and manage the electronic engagement process.

 **Important!** The ProSystem *fx* Engagement Backup and Restore Utility should be used on a nightly basis. See *Appendix G: Database Backup and Restore* on page 591.

In the Administrator module, you can do the following:

- Add licenses for ProSystem *fx* Engagement - Workpaper Management, ProSystem *fx* Engagement - Trial Balance, Knowledge Coach, Knowledge Coach Titles and Financial Statement Disclosure Examples (CCH Footnotes)
- Add staff groups and assign the appropriate rights to those groups
- Add staff members and assign them to staff groups
- Manage staff profiles
- Assign staff members to a home office server
- Assign licenses to staff members

- Add teams and assign staff members to teams
- Add clients to be used in the ProSystem *fx* Engagement program
- Add client groups and assign clients to the groups
- Assign staff members and teams to client engagement binders
- Archive binders that have been finalized
- Unarchive and unfinalize binders
- Create a main office server to store firm, staff, licensing, team, client group, and central file room information
- Create secondary office servers to store additional central file rooms with client and binder information, if applicable
- Create central file rooms to store and organize binders
- Synchronize main and secondary office server information
- Move binders from one central file room to another
- Edit Binder properties in a central file room
- Create, edit, and delete custom binder types and binder statuses
- Import staff and staff groups
- Import staff via Active Directory
- Manage Binder database information by storing binders in bins
- Edit ProSystem *fx* Practice projects and clients, and launch the ProSystem *fx* Practice Client Inquiry module
- Manage Tip of the Day

## Using the ProSystem *fx* Engagement Administrator

---

From the Windows Start menu, select the program group where you installed the ProSystem *fx* Engagement Administrator. Select **ProSystem *fx* Engagement Administrator**, or double-click the **Administrator** icon on your desktop. The *ProSystem *fx* Engagement Admin Login* dialog displays.

### Initial Login to the Engagement Administrator

Only staff assigned to the Administrator Staff Group can log in to the Administrator. The program provides one default staff member in the Administrator Staff Group. You can modify the password and staff information for the default user, but you cannot change the Login Name or delete this staff member. There is no limit to the number of licensed staff you can assign as administrators.

 **Notes:**

- If you want other workstations to access the Administrator module, install Administrator Workstation to those workstations. See *Chapter 2: Installation* on page 30 for details.
- After any install, repair, upgrade or modify involving the officer server, it is recommended that you log in and out of the office server one time before accessing it remotely using Administrator Workstation.

The first time you log in, do the following:

1. Start Engagement Administrator by doing one of the following:
  - Double-click the Engagement Admin icon on your desktop.
  - Select **Start/All Programs/ProSystem fx Engagement/ProSystem fx Engagement Admin**.

The *Engagement Admin Login* displays.

2. In the *Login Name* field, enter **ADMIN**. Leave the *Password* field blank.
3. Click **OK**. The ProSystem fx Engagement Administrator program detects that a main office server has not been set up and displays a message that the computer must be configured as an office server before you can log in.
4. Click **Yes**. The *Provide Office Server Information* dialog displays.
5. Enter a label of up to 32 characters for the main office server in the *Label* field. The label is required and is used as the office server's name.
6. The *Server name* field defaults to the name of the computer to which you are logged in.
7. Enter a description for the server of up to 60 characters in the *Description* field. The description is optional.
8. Click **Next**. The *Determine the office server designation* dialog displays.
9. Select **Main office server** to establish this as the main office server.
10. If the Firm has more than one office server and this office server does not have a physical connection with the other office server(s), check the **Disable Admin Synchronization** check box.
11. Click **OK**. The *Firm Properties* dialog displays.
12. Enter the firm information and click **Next**. The *Configure Office Server Summary Report* displays.
13. Do any of the following:
  - Click **Print** to print the summary report.
  - Click **Save As** to save the report as an HTML file.
  - Click **Back** to make changes to your settings.
  - Click **Cancel** to discard your work and exit the *Configure Office Server Wizard*.
  - Click **Finish** to save your settings and open Engagement Administrator.

Once you are in the program, you can change the administrator's password and add more staff to the Admin group, if needed. See *Adding Staff Members* on page 70.

 **Note:** For instructions on creating a secondary server, see *Setting up the Administrator Environment* on page 85.

## Entering Information About Your Firm

The upper-most icon in the left pane represents your firm. Using this feature, you can change the properties of the firm and enter your firm name and information.

To change firm information, click the icon and perform one of the following actions:

- Select **File/Properties**.
- Right-click and select **Properties** from the pop-up menu.
- Click the **Properties** button on the toolbar.

The *Firm Properties* dialog displays.

Firm Name:*	My Firm	OK
Address 1:	21250 Hawthorne Blvd	Cancel
Address 2:	Suite 350	Help
City:	Torrance	
State:	CA	
Zip Code:	90503	
Country:	USA	
Phone #:	310-543-8080	
Fax #:	310-543-9090	
URL:	www.myfirm.com	

\*Required field

Complete the information in the dialog. When you are finished, click **OK**. The caption for the File Room icon changes to the name entered in the mandatory *Firm Name* field. You can use the Properties command to change firm information. The information entered in this dialog is available for linking to your Word and Excel workpapers. See *Chapter 9: Using Microsoft Excel* on page 485 and *Chapter 10: Using Microsoft Word* on page 509, for further information.

## Using Your Active Directory in ProSystem fx Engagement

Administrators can leverage the time and effort spent building up the Active Directory on the firm's network.

ProSystem fx Engagement allows administrators to import and map existing users in the ProSystem fx Engagement staff table. This can be done manually or scheduled via Scheduled Tasks to be done during off hours.

### Mapping Your Active Directory to Engagement Staff

Use this procedure to map existing users in your Active Directory to existing users in the ProSystem fx Engagement staff.

1. From the ProSystem fx Engagement Administrator main menu, select **Staff/Import from Active Directory/Configure Mapping**. The *Domain Login* dialog displays.

- Text: "Provide login details for the domain where the Active Directory data is located."
- Text: "Domain" with a text box containing "KS11wS0001C1784".
- Text: "Save domain as default" with a checked checkbox.
- Section: "User information" containing:
  - Radio button selected: "Use current Windows authentication".
  - Radio button unselected: "Provide different authentication details".
  - Text: "User name:" with a text box containing "eostrander".
  - Text: "Password:" with an empty text box.
- Buttons: "OK", "Cancel", and "Help" at the bottom right.

2. Log in to the domain. The *Configure Mapping* dialog displays.

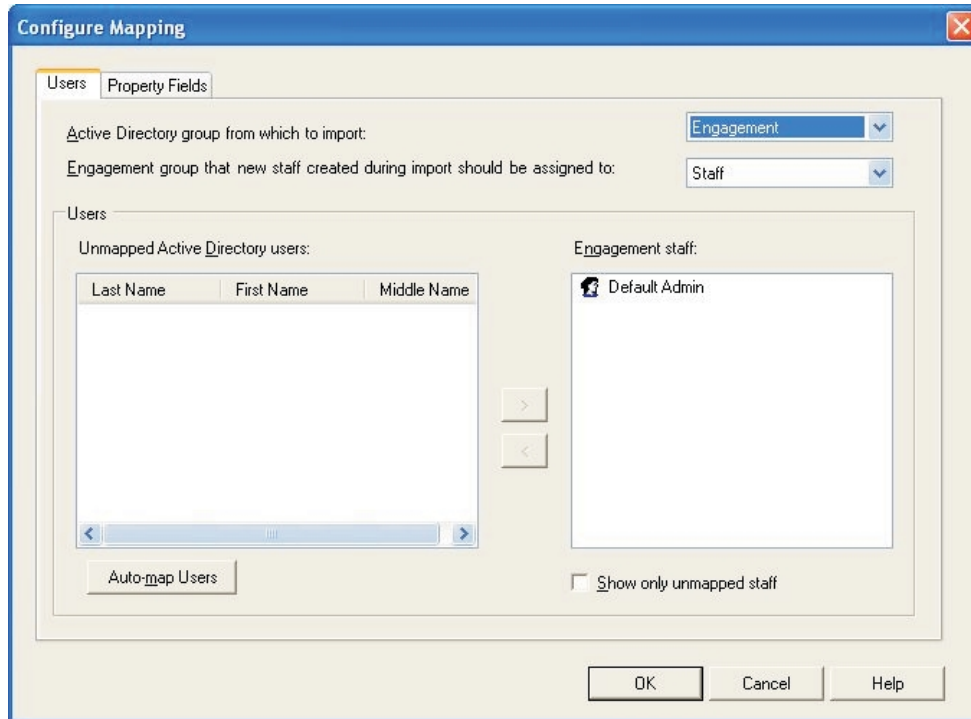

3. Select the **Users** tab.
4. Select the appropriate directory from the *Active Directory from which to import* field. The default is **Engagement**. Once you make this selection, the *Users* section is populated with Active Directory users and Engagement staff. (If the *Active Directory group from which to import* field is not editable, configure the Active Directory group first, then return to this task.)
5. Click **Auto-map Users** to automatically map Active Directory users to Engagement staff via name-matching. The mapping displays in the Engagement staff section, showing the Active Directory user nested under the Engagement staff.
6. Check the **Show only unmapped staff** box to display unmapped Engagement staff members.
7. Manually map unmapped staff, if necessary, by first highlighting the correlating names in the Active Directory and the Engagement staff. Then either click the right arrow to map the person from the Active Directory to the Engagement staff or click the left arrow to unmap the person from the Engagement staff to the Active Directory.
8. Click **OK** to finalize the mapping and exit the *Configure Mapping* dialog.

## Manually Updating Staff

You can run a manual import from Active Directory to the main office server but not to a secondary office server. This is because you can modify staff properties on the main office server only.

To manually update staff, do the following:

1. Select **Active Directory/Manual Import/Update/Staff/Import**. If you have not logged in to a domain yet, the *Domain Login* dialog displays. Once you are logged in, the *Import/Update Staff Progress* dialog displays throughout the import process. When import is complete, if any errors have occurred, the *Errors* tab displays.
2. Click the **Tasks** tab to see a list of all the attempted tasks and whether their status is *Completed* or *Failed*.
3. Click **View Import Log** to see the cumulative diagnostic report for all imports. The most recent import inserts at the top of the report.
  - You can print the import log from your Internet browser.
  - An electronic copy is stored at X:\Pfx Engagement\Admin\Admin Share directory (where X represents the drive where Engagement Administrator is installed).

**Tip:** Schedule nightly updates, even if you routinely do manual updates after every staff change. See *Scheduling an Import from Active Directory* below.

## Viewing the Active Directory Import Log

The Active Directory Import Log keeps a history of all imports from Active Directory for the firm, with the most recent import inserted at the top of the document. The log opens in your Internet browser as a printable HTM file. The log is stored in the X:\Pfx Engagement\Admin\Admin Share directory (where X represents the drive where Engagement Administrator is installed).

Use one of the following methods to view the Active Directory import log:

- Select **Staff/Import from Active Directory/View Import Log** from the main menu.
- Initiate a manual update by selecting **Staff/Import from Active Directory/Manual Import/Update**. When the update is completed, click **View Import Log** in the *Import/Update Staff Progress* dialog.

## Scheduling an Import from Active Directory

You can schedule the import from Active Directory to take place automatically on the date and time you select. You can review the schedule, retry if an import fails, and view the import log of the office servers involved in the import.

You can schedule an import from Active Directory to the main office server but not to a secondary office server. This is because you can modify staff properties on the main office server only.

To schedule an import of staff information from Active Directory, do the following:

1. Select **Tools/Scheduled Tasks** from the ProSystem *fx* Engagement Administrator main menu. The *Scheduled Tasks* dialog displays.

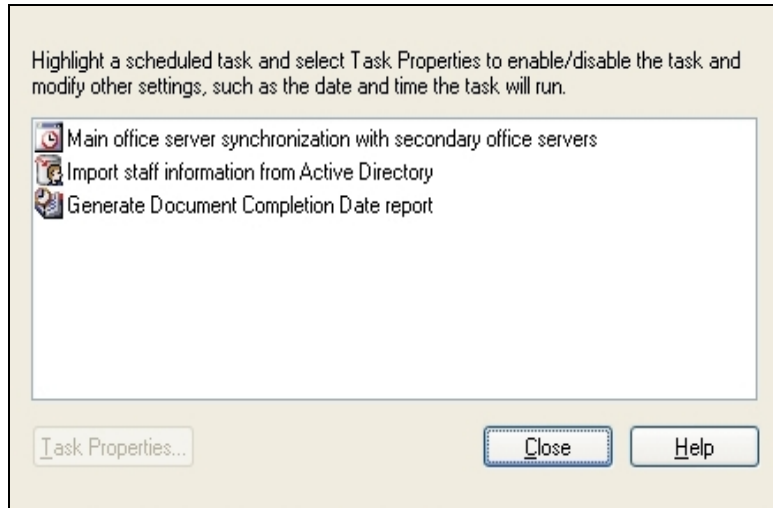

2. Select **Import staff information from Active Directory** and click **Task Properties**. The *Scheduled Tasks* opens, displaying *Admin Active Directory Import* in its title bar.
3. Select the **Task** tab.
4. In the *Run* field on the *Task* tab, the path to the import defaults to X:\Pfx Engagement\ADImport.exe (where X represents the drive where the ProSystem *fx* Engagement Administrator program was installed). You can also browse to another location.
5. The *Run as* field should display the Windows user name of the person logged on to the computer. Click **Set Password** to enter and confirm the user's Windows password. The scheduled task will not run without this information. Click **OK** to exit the *Set Password* dialog.
6. Check the **Enabled (scheduled task runs at specified time)** box.
7. Click the **Schedule** tab and select how often the task is to be run from the *Schedule Task* drop-down list.
8. Use the arrows to specify the time that the synchronization is to start. You may also click **Advanced** to specify start and end dates and details on when to repeat the task. Click **OK** to exit the *Advanced Schedule Options* dialog.
9. Use the *Every* field in the *Schedule Task Daily* section to specify if you want to repeat the import every day, every two days, etc.
10. Check the **Show multiple schedules** box to change or delete schedules. Click the **New** button to create a new schedule for the task, which will run after the last schedule is completed. Click **Delete** to delete a highlighted schedule.
11. Click the **Settings** tab to specify the following:
  - Whether to delete the task if it is not scheduled to run again.
  - Whether to stop the task if it runs beyond a time you specify.

- To start the task only if the computer has been idle for a specified time or to stop the task if the computer becomes active.
  - Whether to start the task if the computer is running on batteries, stop the task if battery mode starts, and wake the computer to run the task.
12. Click **OK** to save your schedule and exit Scheduled Tasks.
  13. Click **Close** to exit the *Scheduled Tasks* dialog.

**Note:** The first time the scheduler is run, you must input the password for the current Windows user.

## Setting Up Staff Groups and Staff

---

In the ProSystem *fx* Engagement Administrator module, you add the staff members that you want to access ProSystem *fx* Engagement. You assign each staff member to a staff group. Staff groups are assigned rights to various functions within the program, and these rights transfer to the staff members that you assign to the group. This allows you to control and manage the electronic engagement process.

### Staff Groups

You can customize staff groups to represent the different levels and roles of your firm's staff. At each staff group level, you select which rights in the ProSystem *fx* Engagement program you want to enable. Once staff members are assigned to the appropriate staff group, they receive the rights of that staff group when they log in to the program.

### Default Staff Groups

The Administrator module provides five default staff groups:

- Admin
- Manager
- Partner
- Senior
- Staff

You may customize staff groups by adding, deleting, or modifying groups.

One staff member, Default Admin, has already been added to the Admin staff group. This staff person cannot be deleted, but you can modify the staff information with the *Staff Properties* dialog. For example, you may want to change the password to prevent others from accessing the ProSystem *fx* Engagement Administrator module. You can also add additional staff members to the Admin group.

## Adding a New Staff Group

To add a new staff group, do the following:

1. Click the **Staff Groups** icon in the left pane of the Administrator screen and do one of the following:
  - Select **Staff/New Staff Group**.
  - Right-click the **Staff Groups** icon and select **New Staff Group**.
  - Click the **New Staff Group** button on the toolbar.

The *Create New Staff Group* dialog displays.

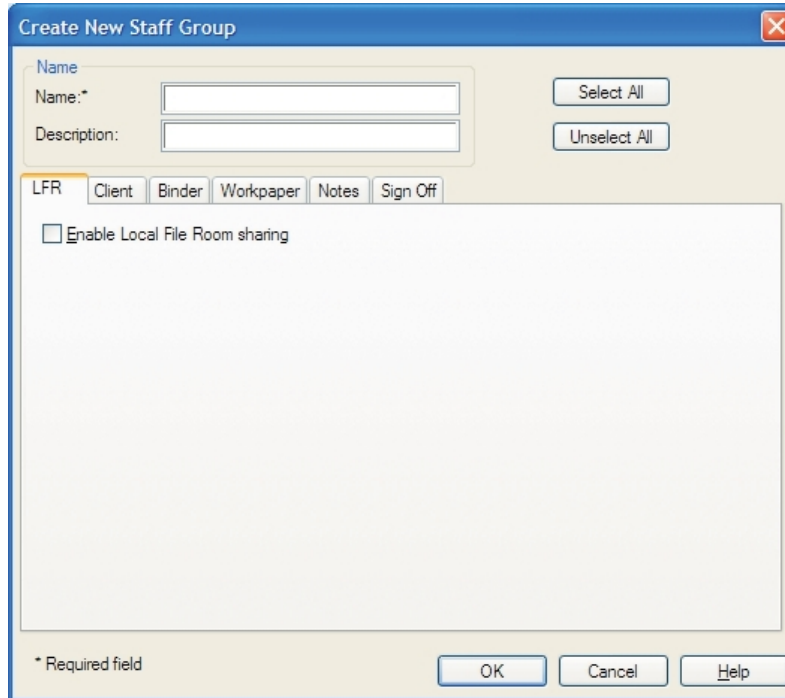

2. Complete the *Name* and *Description* fields. The *Name* field is required.

The rights available to a staff group are found on the following tabs:

- LFR
- Client
- Binder
- Workpaper
- Notes
- Sign Off

These rights are discussed in more detail in the next section, *Assigning Staff Group Rights*.

3. Click **OK** to close the dialog.

## Assigning Staff Group Rights

To assign or modify staff group rights, do the following:

1. Select from the tabs listed below on the *Create New Staff Group* dialog:
  - **LFR**. This tab allows you to select whether sharing of local file rooms is allowed.
  - **Client**. These rights are associated with the tasks involved with creating, modifying, and deleting clients.
  - **Binder**. These rights allow staff members to create binders, modify binder properties and staff assignments, override document completion dates, override binder retention periods, roll forward, finalize, synchronize, back up, and restore binders.

You can also allow staff members to create, modify, and delete binder tabs, empty all workpapers from the trash, empty Current Editor workpapers from the trash, interface with tax software, create and receive binder packages, create binder portfolios, and save binders as templates.

 **Note:** *Override document completion date* and *Override binder retention period* are inactive until *Modify binder properties/staff assignment* is selected.
  - **Workpaper**. The *Workpaper* tab contains rights associated with workpapers within the engagement binders. These rights include creating, deleting/restoring, moving, taking over, and assigning/unassigning workpapers, as well as deleting workpapers after the document completion date. This tab also establishes rights for saving workpapers as templates, locking workpapers, unlocking workpapers, freezing and unfreezing engagement links, publishing workpapers, and printing workpapers.

In the *Trial Balance* section of the *Workpaper* tab, you can also grant rights to create new trial balances, and save trial balances as templates on this tab.
  - **Roll forward**. These rights allow staff members to select how workpapers are handled when the binder is rolled over.

In the *All Workpaper* section, you can grant group members the right to determine whether a workpaper should or should not be included when the binder is rolled forward.

In the *Knowledge Coach* section of the *Roll forward* tab, you can grant group members the right to override the roll forward settings that have been applied to individual responses, and to accept/reject changes to the Knowledge Coach content. This section displays only if Knowledge Coach is licensed.
  - **Notes/Diagnostics**. Notes rights include creating/clearing notes, deleting the staff member's own notes, deleting cleared notes belonging to other members, deleting uncleared notes belonging to other members, clearing other staff members' notes, and printing a notes report.

Diagnostics rights allow users to delete Knowledge Coach diagnostics.
  - **Sign Off**. The rights on the *Sign Off* tab include signing off as preparer, signing off as a first or second reviewer, adjusting sign off dates, and changing the password.

You can also grant rights to retain program step sign off when a workpaper is created from an existing workpaper, and you can also grant rights to delete another user's program step sign off.

 **Note:** *Sign Off as Reviewer* is dependent on *Sign Off as Preparer*. In order to be able to sign off as reviewer, you must first be able to sign off as preparer.

- **Content.** Displays if Knowledge Coach is licensed. These rights include adding and removing Knowledge Coach titles, releasing titles to staff, and inserting Knowledge Coach workpapers from unreleased titles.

2. For existing staff groups, select the applicable group and do one of the following:

- Select **File/Properties**.
- Right-click and select **Properties** from the pop-up menu.
- Select the **Properties** button.

 **Note:** The Admin group defaults to all rights selected. This cannot be modified.

3. When you are finished, click **OK**. The staff group caption is taken from the *Name* field. You can use the **Properties** command to change staff group information, if required.

 **Note:** Modifications to the rights of a user do not take effect until the user logs in to or synchronizes to the office server.

## Deleting a Staff Group

To delete a staff group, click the staff group in the left pane and perform one of the following actions:

- Select **Edit/Delete**.
- Right-click the staff group icon and select **Delete Staff Group**.
- Click the **Delete** button on the toolbar.

You cannot delete the Admin staff group. This group is required for access to the ProSystem *fx* Engagement Administrator module. Also, you cannot delete staff groups with staff members assigned. You must delete or move the staff before deleting the staff group.

## Adding Staff Members

---

After the trial period for using ProSystem *fx* Engagement expires, you are required to have a license for each staff member set up in the Administrator module. See *Licensing* on page 80 for information on adding licenses.

 **Important!** Verify that you have the required number of licenses before creating users.

## Adding New Staff Members

1. Click the staff group to which you want to assign the staff member in the left pane and perform one of the following actions:
  - Select **Staff/New Staff**.
  - Right-click the staff group icon and select **New Staff**.
  - Click the **New Staff** button on the toolbar.

The *Staff Properties* dialog displays with the *Staff Profile* tab selected.

Staff Properties

Staff Profile | Other Info

Account information

Login name:\*   Inactive

Password:

Confirm password:

Staff information

Title:  Initials:\*

First name:\*  Department:

Middle name:  Position:

Last name:\*  Phone:

Work E-mail:  Home E-mail:

Default location:  Browse...

Home Office Server:

\*Required fields

New Save Close Help

2. In the *Account information* section, enter a **Login name** of up to 16 characters. This field is required.
3. Enter a **Password** of up to 16 characters in the *Password* field, and then enter it a second time in the *Confirm password* field.
4. If necessary, check the **Inactive** box to mark the staff member as inactive.

**Note:** An inactive staff member cannot log in to the Workpaper Management or Administrator modules. In addition, binder synchronization cannot be performed with the inactive staff member. Marking a staff member as inactive removes any license assignment you have made for the staff member.

5. In the *Staff information* section, enter the **First name**, **Initials**, and **Last name**. These fields are required.
6. In the *Default location* field, enter the name of the computer the staff member uses when accessing Engagement, or click **Browse** to choose the computer associated with this staff

member. This is the default computer associated with this staff member for peer-to-peer synchronization.

7. From the *Home Office Server* drop-down list, select the default office server that contains the central file rooms and client folders the staff member would normally use. You can change the home office server and default computer location when logging in to Workpaper Management.
8. Select the **Other Info** tab. You can use the drop-down list to assign a staff member to an alternate staff group. When assigning a staff member to a binder, you are able to choose between the default or alternate staff group assignment. The staff member acquires the rights of either the default or alternate staff group for that binder assignment.

- Staff groups:**
  - Default staff group:
  - Alternate staff group:
- Online research or other application login information:**

Enter the login information for the following applications, if applicable.

  - Accounting Research Manager (ARM):**
    - User ID:
    - Password:
  - CCH Access Portal:**
    - User ID:
    - Password:
  - CCH Access:**
    - Account number:
    - User ID:
    - Password:

At the bottom of the dialog box are four buttons: "New", "Save", "Close", and "Help".

9. In the *Online research or other application login information* section, under *Accounting Research Manager (ARM)*, enter the user's ARM user ID and password in the appropriate fields if the staff member has access to Accounting Research Manager. This will allow the staff to access ARM from the Help/Accounting Research Manager on the Web command or from the Accounting Research Manager Shortcut in the Binder window without having to enter the ARM user ID and password.

10. In the *Online research or other application login information* section, under CCH Access Portal, enter the user's CCH Access Portal user ID and password in the appropriate fields if the staff member has access to CCH Access Portal. This will allow the user to send a workpaper from the Engagement binder to the standalone CCH Access Portal application without entering their user ID and password.
11. In the *Online research or other application login information* section, under CCH Access, enter the user's CCH Access account number, user ID, and password in the appropriate fields if the staff member has access to CCH Access. This will allow the staff to send a workpaper or binder to CCH Access Workstream without having to enter the Workstream user ID and password.
12. When you have finished entering information for a staff member, you can do one of the following:
  - Click **Save** and then **New** to save the new staff and create another staff member.
  - Click **Save** and **Close** to create the new staff member and exit the dialog.
  - Click **Close** to exit the dialog. If you have entered any information, you are asked if you want to save it. Select **Yes** to create the new staff member or **No** to close the dialog without creating the new staff.

 **Notes:**

- If you want to reassign a staff member's role in your firm, drag the staff member from one staff group to another.
- The All Firm Staff team automatically updates to include the new staff created. Binders with the All Firm Staff team assigned are also updated. If the All Firm Staff team is assigned to several binders, the processing time to update may be lengthy. To avoid delays, import the staff prior to adding the All Firm Staff team to existing binders.

## Modifying Staff Properties

Use the **Properties** command in the Admin module to change staff information. Highlight the staff member and select **File/Properties** or right-click and select **Properties**. Staff members can change their passwords by selecting **Tools/User Profile** in the Engagement File Room.

If you must delete a staff member instead of making them inactive, follow these steps:

1. In the *Firm and Staff* pane, click the staff group to which the staff member belongs.
2. Do one of the following in the *Staff Members* pane:
  - Highlight the staff member and select **Edit/Delete**.
  - Highlight the staff member and click the **Delete** icon on the toolbar.
  - Right-click the staff member and select **Delete Staff** from the pop-up menu.
3. Click **Yes** to confirm deletion.

 **Notes:**

- You cannot delete the Admin Default or the user that is logged in to Administrator.
- The All Firm Staff team automatically updates when staff are deleted. Binders with the All Firm Staff team assigned are also updated. If the All Firm Staff team is assigned to several binders, the processing time to update may be lengthy.

## Overview - Using the Global Profile Manager

The Global Profile Manager in Engagement Administrator allows you to manage all staff profiles across all of your office servers. You can view summary information about staff members, disable staff profiles, and scan selected staff to view checked out and assigned workpapers.

### Viewing Profile Information

To view summarized profile information, do the following:

1. In Engagement Administrator, select **Staff/Profiles**. The *Global Profile Manager* window displays.

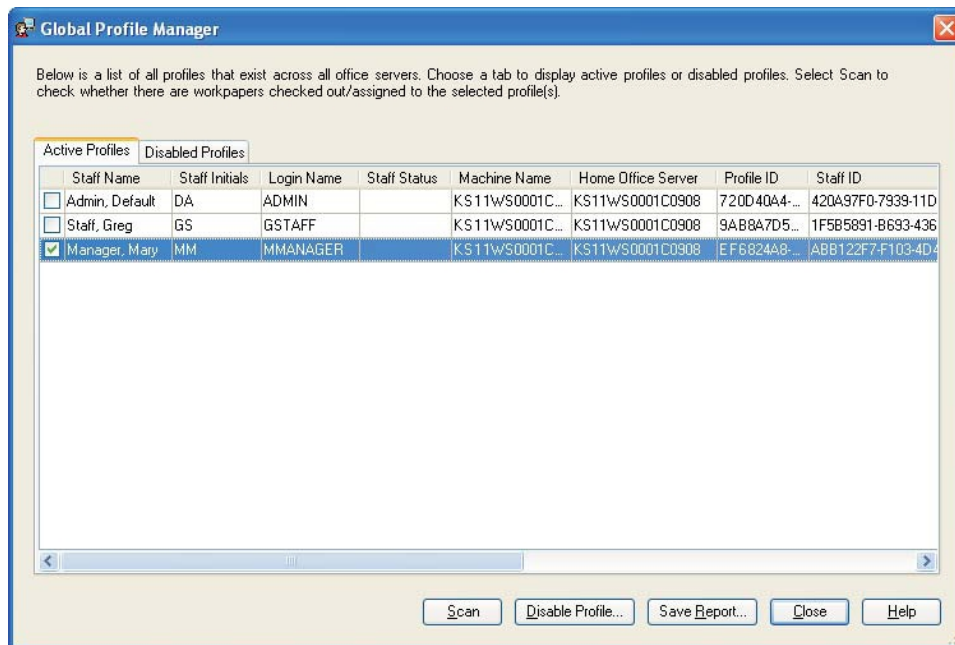

2. The *Active Profiles* tab is selected by default. The following information is provided:
  - Staff Name
  - Staff Initials
  - Login Name
  - Staff Status
  - Machine Name
  - Home Office Server

- Profile ID
  - Staff ID
3. Select the *Disabled Profiles* tab to view profiles that have been disabled. The following information is provided:
    - Staff Name
    - Staff Initials
    - Login Name
    - Staff Status
    - Machine Name
    - Home Office Server
    - Profile ID
    - Staff ID
  4. Click **Save Report** to save a report of the active tab. The *Save Report as a CSV file* dialog opens. Enter a file name and click **Save**.

## Scanning Active Profiles for Workpapers

To scan selected Active Profiles for checked out and assigned workpapers, do the following:

1. In Engagement Administrator, select **Staff/Profiles**. The *Global Profile Manager* window displays.
2. Select the staff member(s) to scan by checking the check box(es) on the left.
3. Click **Scan**. The *Scan for Workpapers Disclaimer* notification displays, informing you that the scan applies only to the current server.

4. Click **OK**. The *Checked Out/Assigned Workpapers* dialog displays. Any workpapers checked out by or assigned to the selected staff member(s) display, organized by Profile, Office Server, File Room, Client, and Binder. Click the **minus sign (-)** to collapse any of these levels.

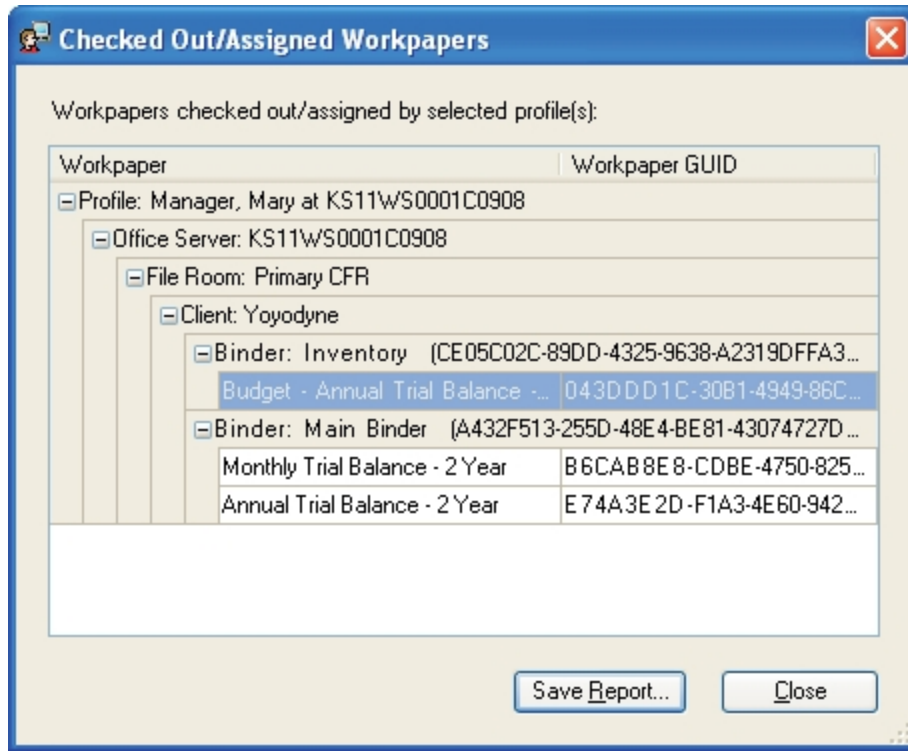

5. Click **Save Report** to open the *Save Report as a CSV file* dialog. The default location for reports is X:\Pfx Engagement\Admin\Archive (where X represents the drive where ProSystem fx Engagement is installed). Keep the default location or select a different location. The extension must be CSV. Enter a file name and click **Save**.
6. Click **Close** to close the *Checked Out/Assigned Workpapers* dialog.

## Disabling a Profile

If a computer or server becomes unavailable, the Global Profile Manager can be used to disable profiles on that machine. Any workpapers or other information associated with that profile remain on the machine.

 **Note:** Once a profile has been disabled, it cannot be reactivated from the Global Profile Manager. If the computer or server becomes available once again, the user can log in to Workpaper Management on that machine and establish the profile again.

To disable a profile, do the following:

1. In Engagement Administrator, select **Staff/Profiles**. The *Global Profile Manager* window displays.
2. Select the staff member(s) to disable by checking the box(es) on the left.

3. Click **Disable Profile**. The *Disable Profile Confirmation* dialog displays.

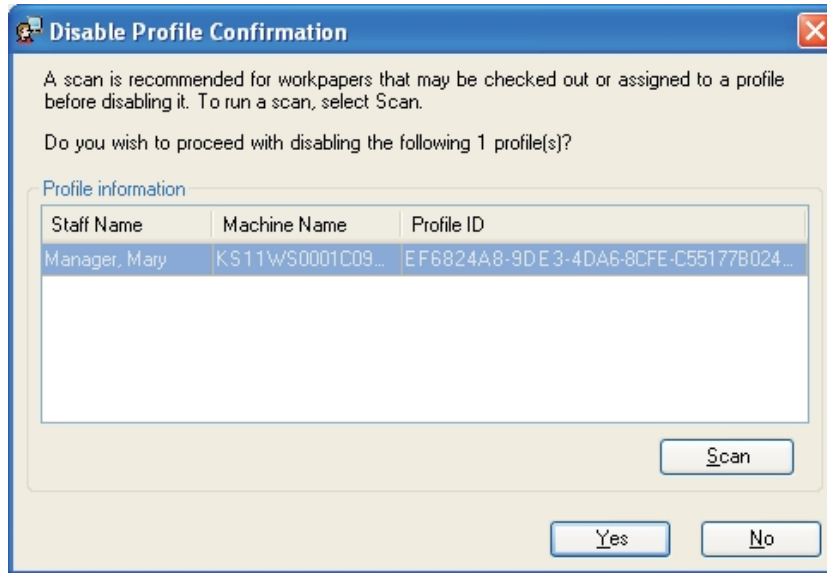

4. Click **Scan** to scan for checked out or assigned workpapers before disabling the profile. The *Scan for Workpapers Disclaimer* notification displays, informing you that the scan applies only to the current server.
5. Click **OK**. The *Checked Out/Assigned Workpapers* dialog displays. Any workpapers checked out by or assigned to the selected staff member(s) display, organized by Profile, Office Server, File Room, Client, and Binder. Click the **minus sign (-)** to collapse any of these levels.
6. Click **Save Report** to open the *Save Report as a CSV file* dialog. The default location for reports is X:\Pfx Engagement\Admin\Archive (where X represents the drive where ProSystem fx Engagement is installed). Keep the default location or select a different location. The extension must be CSV. Enter a file name and click **Save**.
7. Click **Close** to return to the *Disable Profile Confirmation* dialog.
8. Click **Yes** to disable the profile. The profile is removed from the *Active Profiles* tab.

## Setting Up Teams

Teams provide a quick and easy way to organize staff members for assignment to ProSystem fx Engagement binders. Teams are set up so that multiple staff members can be added to a binder at the same time. The staff members added to or removed from the team in the Administrator module are added to or removed from the binder team. A staff member can be assigned to more than one team, and a team may have many members. To create a new team or edit staff teams, the administrator must be logged in to the main office server.

 **Note:** The system defined All Firm Staff team can be used to automatically assign all staff members to binders.

## Managing Teams

The *Teams* dialog displays the names and descriptions of existing teams on the main office server and allows you to assign the teams to new binders. It allows you to create new teams or edit and delete existing teams. This option is a view-only feature on a secondary office server.

To set up a team, do the following:

1. Do one of the following to open the *Teams* dialog:

- Select **Staff/Teams**.
- Select the **Teams** icon on the Toolbar.

2. The following options are available on the main office server only.

- **New**. Creates a new team. Enter a unique name of up to 50 characters in the *Name* field on the *New Team* dialog. The *Name* field is required. Enter a description for the team. There is an option to automatically assign the team to binders created in the New Binder and Roll Forward wizards.
- **Edit**. Allows you to edit the highlighted team's name and description on the *Edit Team* dialog. The option to automatically assign the team to binders created in the New Binder and Roll Forward wizard can also be edited.

**Note:** The team name for the system-defined All Firm Staff team cannot be edited.

- **Delete**. Deletes the highlighted team.

**Note:** The system-defined All Firm Staff team cannot be deleted.

3. Click **OK**.

**Note:** Changes made to existing teams do not affect team assignments. Deleted staff members are automatically unassigned. See the following section, *Assigning Staff to a Team*, for additional instructions.

## Assigning Staff to a Team

The *Team Member Assignment* dialog allows you to assign staff members to teams. To assign staff members to a team, follow the steps below:

1. Do one of the following:

- Select **Staff/Team Member Assignment**.
- Select the **Team Member Assignment** icon on the toolbar.

The *Team Member Assignment* dialog displays.

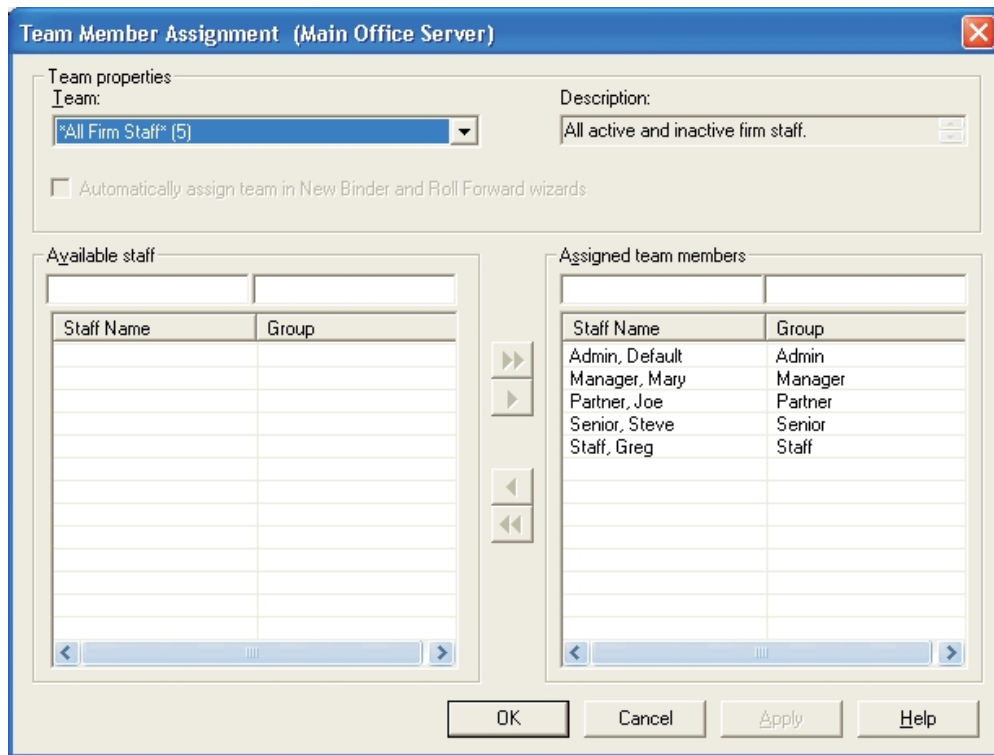

2. Select a team from the drop-down list. The description provided for the selected team displays in the *Description* field. If this team is automatically assigned in the *New Binder* and *Roll Forward* wizards, this option is checked. To change this option, go to **Staff/Teams**, select the team, and click **Edit**.

 **Note:** The staff assigned to the All Firm Staff team cannot be modified. This team always includes all active and inactive staff of the firm.

3. All existing staff members not already assigned to the selected team display in the *Available Staff* list.  
To filter the list of staff, you can enter a name or partial name, the asterisk wild card (\*), or the placeholder (?) in the field above Staff Name. To change the way the staff is sorted, click the *Staff Name* column header.
4. To assign staff members to a team, do either of the following:
  - Click the **Assign All** button to move all staff members to the *Assigned team members* box.
  - Highlight specific staff members and click the **Assign** button to move the selected staff to the *Assigned team members* box.
5. The *Assigned team members* box displays staff members assigned to the team. To change the way the team members are sorted, click the *Staff Name* column header.
6. To filter the list of staff, enter a name or partial name, the asterisk wild card (\*), or the placeholder (?) in the field above Staff Name.

To remove team members from a team, do either of the following:

- Click the **Unassign All** button to move all team members to the *Available staff* box.
  - Highlight specific team members and click the **Unassign** button to move the selected team members to the *Available staff* box.
7. Click one of the following when you have finished assigning staff members to teams:
- Click **OK** to save staff selections and close the dialog.
  - Click **Cancel** to close the dialog without saving your changes.
  - Click **Apply** to save staff selections for the selected team and select another team.

 **Notes:**

- If your firm has more than one office server, an Admin Synchronization should be performed on all office servers to update the servers with the changes made to the teams. See *Manually Running an Admin Synchronization* on page 92.
- When you exit the *Team Member Assignment* dialog, binders where teams were modified are updated. If the teams that were modified are assigned to numerous binders, there may be a lengthy processing time.

## Licensing

---

You can purchase licenses for the following:

- ProSystem *fx* Engagement - Workpaper Management
- ProSystem *fx* Engagement - Trial Balance
- ProSystem *fx* Knowledge Coach Titles
- Financial Statement Disclosure Examples (CCH Footnotes)

Once you have set up your staff members, assign the license information for each specific staff member so that they can access the programs. See *Setting Up Staff Groups and Staff* on page 67.

## Adding Licenses

Your license key information unlocks the number of licenses purchased for each program. Once you have purchased your licenses, you can either download the permission key files or receive a CD-ROM with the files.

### Notes:

- A license for ProSystem *fx* Engagement Workpaper Management is required for every active staff member. If there are more active staff members than available licenses, a dialog displays prompting the administrator to make applicable staff members inactive. Staff members can be set to inactive status on the *Staff Properties* dialog.
- If the number of licenses for any other module added is less than the number of licenses currently assigned, a message displays in Workpaper Management indicating that the administrator must unassign licenses.

## Internet Download

To download your Engagement permission key files, do the following:

1. Select **Staff/Add/Update License**. The *Add/Update License* dialog displays. *Internet Download* is selected by default.
2. Click **OK**. The *Global fx Login* screen displays.
3. Enter your User ID and Password to log in to Configure Staff. Based on your account information, the application automatically downloads the appropriate permission key and installs the licenses. A message displays when the licenses have been added successfully.
4. Click **OK**.

## CD-ROM

To add or update your licenses using a permission key from a CD-ROM, do the following:

1. Insert your permission CD-ROM and select **Staff/Add/Update License**. The *Add/Update License* dialog displays.
2. Select the **Permission key disk drive path** radio button.
3. Click **Browse** to select the drive and folder where the perm key files reside.
4. Click **OK**. A message displays stating that the licenses have been added to the application.
5. Click **OK**.

## Assigning Licenses

After the license information has been added, you must assign licenses to staff members who access the programs. You can assign, unassign, and review staff license assignments using one of the following views:

- **View by Staff**, which is the default, displays available product licenses and the number of licenses available for assignment. The *Available staff* box on the right displays staff groups and staff members and their license assignments.
- **View by Product** displays the *Available staff* box on the left, which displays the staff members and their group assignments. The *Available Licenses* box displays a list of products, the number of available license, and current staff assigned to the product.

 **Note:** Be sure you have enough licenses for the number of people who will be using the program. If you purchase fewer licenses than the number of staff you create during your trial period, the unlicensed staff members are inactive. Also, if you used the default staff members provided with the trial program, they are no longer available.

## Assigning Licenses Using View by Staff

To assign license information using the Staff view, do the following:

1. Select **Staff/Assign License**. The *License Assignment* dialog displays.

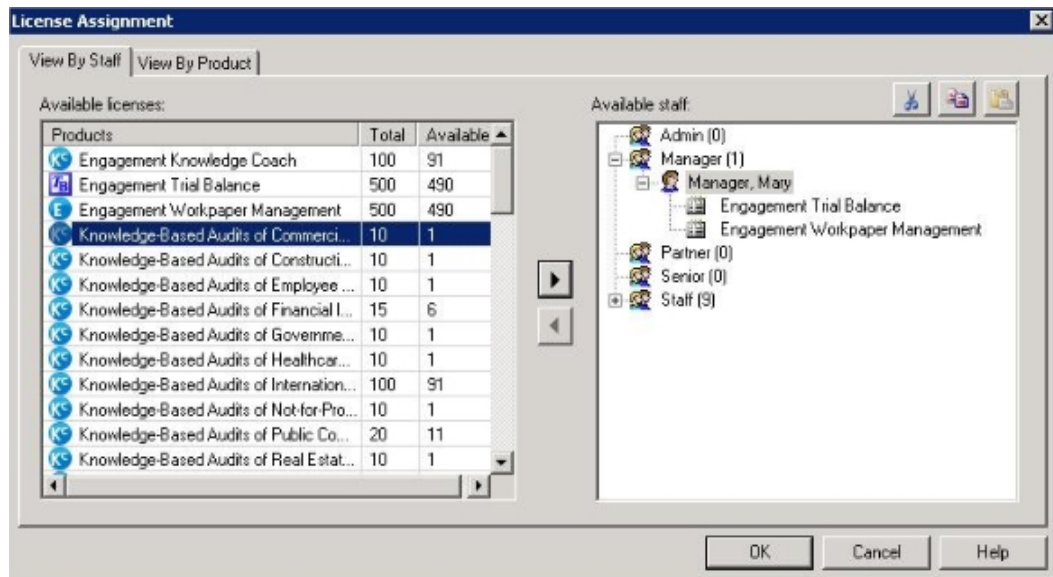

On the left side of the dialog, the *Available Licenses* box displays the following information:

- **Products.** A description of the application and the CCH Integrated Engagement Guide purchased.
- **Total.** The total number of licenses purchased for the product.
- **Available.** The number of licenses available for staff assignment.

On the right side of the dialog, the *Available staff* box displays the following information:

- **Staff Groups.** Lists the established staff groups.
- **Staff Members.** The people to whom you are assigning licenses. Click the plus sign beside a staff group to display the staff members belonging to the group.

 **Note:** Admin Default does not display beneath the Admin group because you cannot assign licenses to the Admin Default.

- **Licensed Products.** Assigned products are listed under the user's name. Once a license is assigned, the staff member can access the product.

2. You can assign the licenses available on the left side of the dialog to the appropriate staff member listed on the right side of the dialog by doing one of the following:

- Click the product on the left, click the staff member on the right, and then click the **Assign** button pointing to the right.
- Click the product on the left and drag it to the target staff on the right.
- Right-click a staff member and click the **Transfer Licenses** option. Highlight an unlicensed staff member to which you want to transfer the licenses and click **Paste Licenses**. All licenses except the Workpaper Management license are removed from the first staff member and assigned to the second staff member.
- Right-click the staff member that has the licenses you want to copy and click the **Copy Licenses** option. Click the unlicensed staff member to which you want the licenses copied and click **Paste Licenses**. The second staff member now has the same licenses as the first staff member.

 **Note:** You must have licenses available in order to copy and paste from one staff member to another.

As you match licenses to staff members, the number of available licenses decreases. You do not have to assign all the available products at one time. You can return to this dialog and assign licenses at a later time.

 **Note:** When licenses are added and a new staff member is added to a staff group, the Workpaper Management license is automatically assigned to the staff member. You must have a Workpaper Management license to log in to Engagement.

3. Click **OK** to save settings and close the dialog.

## Assigning Licenses Using View by Product

To assign licenses using the product view, do the following:

1. Select **Staff/Assign License**. The *License Assignment* dialog displays.
2. Select the **View by Product** tab.

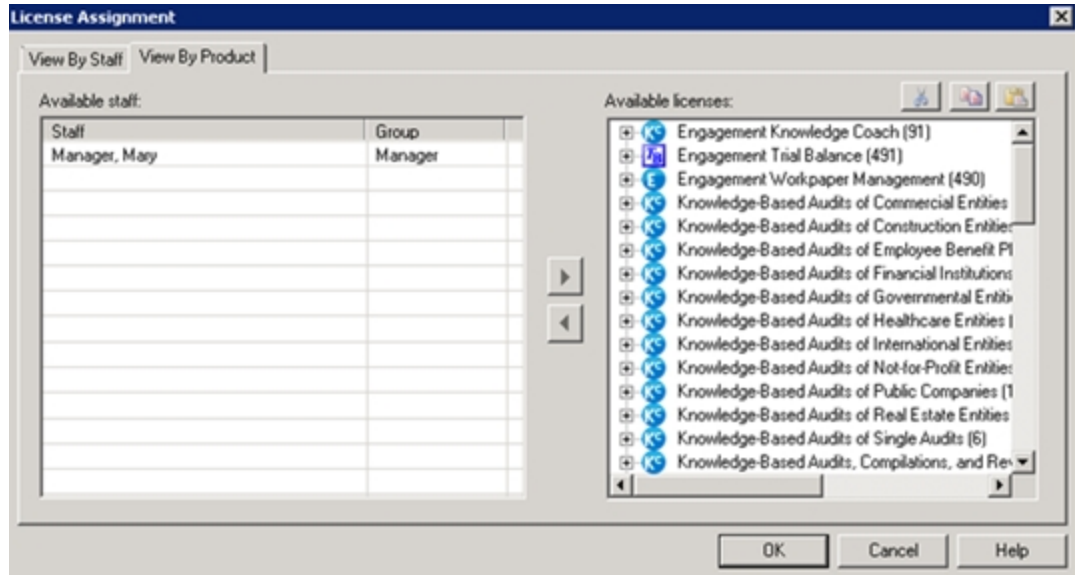

On the left side of the dialog, the *Available staff* box displays the following information:

- **Staff**. Lists all staff members available for license assignments.
- **Group**. Lists the group to which the staff members are assigned.

On the right side of the dialog, the Available Licenses box displays the following information:

- **Available Licenses**. Lists all available products. The total number of Licenses available for assignment displays in brackets next to each product.
- **Staff Members Assigned**. Clicking the plus sign beside a product displays staff members who have been assigned a license for this product. Once a license is assigned, the staff member can access the product.

3. You can modify or assign the licenses available on the right side of the dialog to the appropriate staff members listed on the left side of the dialog by doing one of the following:
  - Click the staff member on the left, click the product on the right, and then click the **Assign** arrow pointing to the right.
  - Drag the staff member's name from the left column to the appropriate product on the right.
  - Right-click a staff member and click the **Transfer Licenses** button. Highlight an unlicensed staff member to which you want to transfer the Licenses and click **Paste Licenses**. All licenses except the Workpaper Management license are removed from the first staff member and assigned to the second staff member.

- Right-click the staff member that has the licenses you want to copy, and click the **Copy Licenses** button. Click the unlicensed staff member to which you want the licenses copied to and click **Paste Licenses**. The second staff member now has the same licenses as the first staff member.

As you match up staff members to licenses, the number of licenses in the *Available Licenses* column on the right decreases.

 **Note:** When licenses are added and a new staff member is added to a staff group, the Workpaper Management license is automatically assigned to the staff member because you must have the Workpaper Management license to log in to Engagement.

You do not have to assign all the available products at one time. You can return to this dialog and assign licenses at a later time.

4. Click **OK** to save and close the dialog.

## Setting up the Administrator Environment

---

This section provides instructions on setting up office servers that can manage one or more central file rooms and your client engagement work. You can create multiple office servers. One office server must be designated as the main office server upon the initial log in to Administrator. For more details on configuring the main office server, see *Initial Login to the Engagement Administrator* on page 60.

The main office server contains firm, licensing, staff, staff group, team, client, client group, and central file room information.

You may want to create one or more secondary office servers if you have more than one office or more than one network server.

If you have to take the main office server offline or you want the administrator at the secondary office server to perform functions limited to the main office server, you can designate a secondary office server as the main office server.

You can create secondary office servers that are disabled for Admin synchronization and send Admin Packages created on the main office server to synchronize the admin information.

Secondary office servers and the main office server should be synchronized either manually or automatically on a regular basis to ensure that information on all servers remains current.

Client folders may be set up in the central file rooms in the Engagement Administrator or in Workpaper Management. When staff members log in to the servers in the office, they can synchronize client engagement binders with central file rooms.

This facilitates the collaboration of multiple staff members working on the same electronic engagement binder simultaneously and from remote sites. The client engagement binders must be created in the local file room and then synchronized to the central file room. You cannot create a client engagement binder in the central file room.

You may want only your firm's administrator to set up client folders so you can control the process. Or you may permit some or all of the staff to set up client folders in the Engagement program by utilizing the Staff Group rights in Administrator.

 **Note:** If the administrator sets up the client folder in the Administrator module, the New Binder Wizard must be used to create a binder for the client in ProSystem fx Engagement. See *Chapter 6: Creating and Using Binders* on page 161, for information on the New Binder Wizard.

## Creating a Secondary Office Server

You can create secondary office servers, which are optional, to organize your central file rooms and client information. During the creation process, the main office server information (such as server properties, staff properties, central file room properties, client properties, and client group data) is passed to the secondary office server.

Secondary office servers also can be configured and then connected to the main office server. Firm, team, client group, and staff information can be viewed, but not changed, from a secondary office server. Data on main and secondary office servers should be synchronized frequently. You can set up an automatic synchronization schedule or manually synchronize the servers.

We recommend that you close all dialogs on the main office server when creating a secondary office server. If a dialog is open, it is possible that the main office server will not recognize the secondary office server after it has been created.

An office server can be disabled for Admin Synchronization. This office server does not have a connection with other office servers. In this case, an Admin Package needs to be created on the main office server and received on the secondary server to transfer Admin data.

If it becomes necessary to disable the main office server or the administrator of a secondary office server needs to perform functions limited to the main office server, you can promote a secondary office server to be the main office server by passing the main office server token to the secondary server. See *Changing the Main Office Server* on page 88 for instructions.

If you are setting up a secondary server with synchronization disabled, create an Admin Package on the main office server before beginning this process, because you need to receive the Admin Package as part of setup. See *Creating an Admin Package* on page 88 for detailed instructions.

 **Note:** In a multi-office server environment, all office servers need to be installed on computers that have static IP addresses.

To set up a secondary server, do the following:

1. Log in to ProSystem fx Engagement Administrator on a computer that has Administrator installed but does not have an office server associated with it. The *Configure Office Server* dialog displays.
2. Click **Next**. The *Provide office server information* dialog displays.
3. Enter a label of up to 64 characters for the secondary office server in the *Label* field.

4. The *Server name* field defaults to the name of the computer you are logged in to. This field cannot be edited.
5. Enter a description for the server of up to 64 characters in the *Description* field. The description is optional.
6. Click **Next**. The *Determine the office server designation* dialog displays.
7. Select **Secondary office server** to establish this as the secondary office server. The *Connect to main office server* field becomes active.
8. Enter the name of the computer where the main office server is located, or click **Browse** to select the computer name from a list.
9. Check the **Disable Admin synchronization** box, if applicable.
10. On the *Browse for Admin Package* dialog, click the **Browse** button and choose the location of the Admin Package (file extension AZA).
11. Click **OK**. The Admin Package is received on the secondary office server.

## Disabling/Enabling Admin Synchronization for an Office Server

To disable or enable Admin Synchronization for an office server, do the following:

1. In the Central File Rooms pane, click the **Office Servers** icon.
2. Right-click the office server in the List pane.
3. Select **Properties** from the pop-up menu. The *Office Server Properties* dialog displays.

4. Check the **Disable Admin synchronization** box to disable admin synchronization. Clear the check box to enable admin synchronization. If an office server is disabled and later enabled, synchronize it with the main office server.

**Note:** If an office server is disabled because maintenance work is needed, disable the local file room to central file room synchronization in the central file room properties of the central file rooms on the office server. Once maintenance is complete, modify both the office server and CFR properties to allow for synchronization.

## Changing the Main Office Server

Designating a secondary office server as the main office server can be accomplished by passing the main office server token to a secondary office server. If synchronization is disabled on the secondary office server, the system creates an Admin Package as part of the process of changing servers.

To change the main office server, do the following:

1. Log in to the main office server.
2. Select **Tools/Pass Main Office Server Token** to open the *Select New Main Office Server* dialog.
3. Use the drop-down list to select the secondary office server you want to make the new main office server and click **OK**.
4. A message confirming the change of the main office server appears. Click **Yes** to continue.
5. If the secondary office server has disabled synchronization, continue with step 6. If the secondary office server is enabled for synchronization, the *Manual Admin Sync* dialog displays as the system activates the secondary office server as the main office server. The office server's icon changes to that of the main office server.

 **Note:** Be sure to perform an Admin synchronization between the new main office server and all other secondary office servers to notify them of the change in main office server.

6. If the secondary office server is disabled for synchronization, the *Create Admin Package* dialog displays when you select **Yes** to continue. Choose **Save package to a file** or **Send package via email**. See the following section on *Creating an Admin Package*.
7. Follow the directions under *Receiving an Admin Package* on the facing page. After the Admin Package is received, the system activates the secondary office server as the main office server. The office server's icon changes to that of the main office server.

 **Note:** Be sure to exchange an Admin Package from the new main office server to any secondary office servers to notify them of the new main office server.

## Creating an Admin Package

The Create Admin Package function creates a package containing office server information that can be used to synchronize data between any two office servers.

Create Admin Package can be used to pass information to and from office servers that are disabled for synchronization. It is also used to pass main office server information to a secondary office server that is going to be disabled for synchronization. The following information is included in an Admin Package: staff, licensing, teams, staff groups, client groups, office server properties, central file room properties, and client and binder properties.

When you create an Admin Package file, you can save the file to the hard disk or attach the file to an email.

After you create the file, it can be applied to the other office server using the Receive Admin Package function.

## Saving the Admin Package to a Hard Drive

1. Select **Tools/Create Admin Package**.
2. Choose **Save package to a file**.
3. Either enter a drive, directory, and file name, or click the **Browse** button and select a drive, directory, and file name in the *Save As* dialog and then click **Save**. The file extension is AZA. The drive and directory default to X:\Pfx Engagement\ADMIN\Admin Packages\*<office server name>* (where X represents the drive where the Administrator module is installed).
4. Click **OK** to create the file and store it in the location specified.

### Notes:

- You can use only alphanumeric characters (letters and numbers) in the Admin Package file name.
- If you have already saved an Admin Package file with the same name to the specified location, you are given the option of overwriting the existing file or changing the file name.

## Attaching the Admin Package to an E-mail

1. Select **Tools/Create Admin Package**.
2. Enter a file name for the package in the file name field. The file extension must be AZA.
3. Choose **Send package via e-mail**.
4. Click **OK** to create the file.
5. Your email application opens with the file attached so you can send the package to the appropriate person.

**Note:** You cannot use the following characters in the Admin Package file name:

/ : \* ? " < > | \

## Receiving an Admin Package

Admin Packages are created on the main office server or any secondary office server and are used to download and synchronize data between office servers when at least one of the office servers is disabled for Synchronization.

To receive an Admin Package, do the following:

1. Log in to the office server that is going to receive the Admin Package.
2. Select **Tools/Receive Admin Package**.

3. Select the appropriate folder on the *Receive Admin Package* dialog.

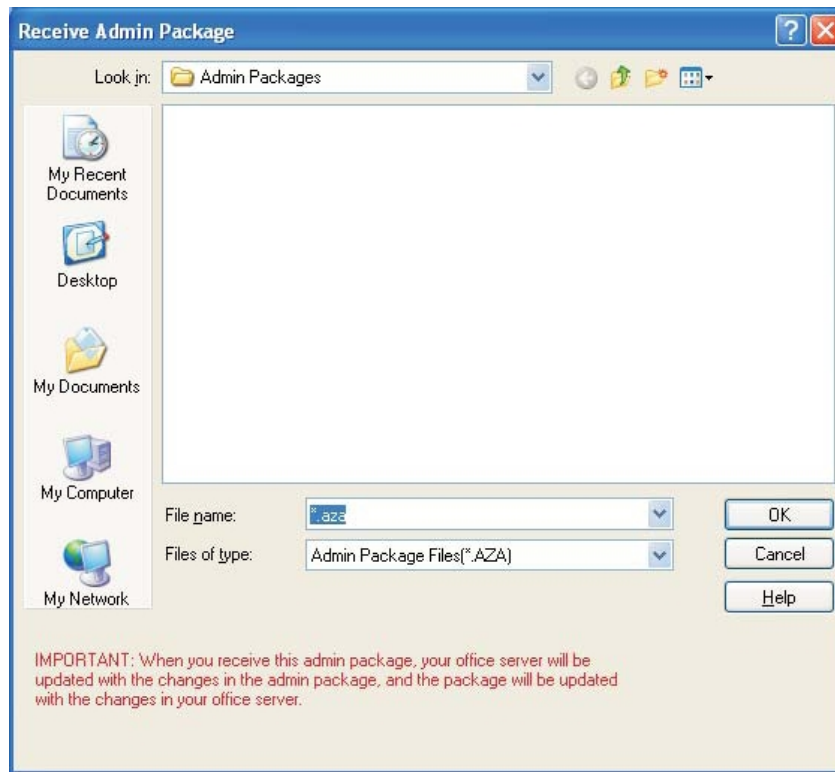

4. Select the AZA Admin Package file.
5. Click **OK**.

## Scheduling Admin Synchronization

Admin Synchronization can be scheduled and run only from the main office server.

Synchronization needs to be maintained between the main office server and secondary office servers so that updated information on the main office server regarding staff, licensing, teams, staff groups, and client groups is passed to the secondary office servers. Also, synchronization ensures that changes to office server properties, central file room properties, client folder properties, and binder properties are updated on every server.

A secondary office server must be set up and visible on the main office server before the Scheduled Task option becomes available. If the secondary office server is not recognized by the main office server, you need to run a manual admin synchronization on the secondary office server. See *Manually Running an Admin Synchronization* on page 92.

Both servers must be enabled for synchronization for an automatic Admin Synchronization to take place. If a secondary office server is disabled, an Admin Package must be created on the main office server and received on the secondary office server. See *Creating an Admin Package* on page 88 and *Receiving an Admin Package* on the previous page for instructions.

You can schedule synchronization to take place automatically on the date and time you select. During synchronization a progress marker displays. You can view the schedule, retry if a

synchronization fails, and view the synchronization history of the office servers involved in the synchronization.

 **Note:** The first time the scheduler is run, you need to enter the user name and password for the user who will be logged in to Windows at the time the synchronization takes place.

To schedule Admin Synchronization, do the following:

1. Log in to the main office server.
2. Select **Tools/Scheduled Tasks**.
3. Select **Main office server synchronization with secondary office servers** and click **Edit**.
4. In the *Run* field on the *Task* tab, the path to the synchronization EXE file defaults to X:\Pfx Engagement\ADMIN\CFRSynch.exe (where X represents the drive where the Administrator program was installed).
5. The *Run as* field should show the Windows user name of the user logged into the computer. Click **Set Password** to enter and confirm that user's Windows password. The scheduled task does not run without this information.

 **Note:** The user name should be the user who will be logged in to the computer when the task is run.

6. Click the **Enabled (Scheduled task runs at specified time)** box. The synchronization does not run if **Enabled** is not checked.

 **Note:** Only a Windows administrator can successfully launch the scheduled task.

7. Click the **Schedule** tab and select how often the task is to be run from the *Schedule Task* drop-down list.
8. Use the arrows to specify the time the synchronization is to start. You can click **Advanced** to specify start and end dates and details on when to repeat the task. Click **OK** to exit the *Advanced Schedule Options* dialog.
9. Use the *Every* field in the Schedule Task Daily section to specify if you want to repeat the synchronization every day, every two days, etc.
10. Check the **Show multiple schedules** box to change or delete schedules. Click **New** to create a new schedule for the task that will run after the last schedule is completed. Click **Delete** to delete a highlighted schedule.
11. Click the **Settings** tab to specify the following:
  - To delete the task if it is not scheduled to run again. This option is **not** recommended, as you would have to recreate the task.
  - To stop the task if it runs beyond a time you specify.
  - To start the task only if the computer has been idle for a specified time or to stop the task if the computer stops being idle.
  - To start the task if the computer is running on batteries, stop the task if battery mode starts, or wake the computer to run the task.

12. Click **Apply** to save your schedule and then **OK** to exit the scheduler.
13. Click **Close** to exit the *Scheduled Task* dialog.

## Manually Running an Admin Synchronization

The time required for the manual Admin Synchronization depends on the office servers involved. You can run a manual Admin Synchronization from either a main or a secondary office server.

 **Note:** Run a manual Admin Synchronization if the main office server does not recognize a secondary office server. In this case, run the synchronization from the secondary office server.

To run a manual Admin Synchronization, do the following:

1. Log in to the appropriate office server.
2. Select **Tools/Manual Admin Synchronization**.
3. The system starts the synchronization either from the main office server or the secondary office server, depending on the server you are logged in to.
4. The *Admin Synchronization Status* dialog displays during the synchronization process. You can perform the following procedures on this dialog:
  - Click **Retry** to have the system attempt the synchronization again if an office server has a status of failed.
  - Click **View Synchronization History** to view the synchronization record for the server you are logged in to.
  - Click **View Schedule** to view the schedule for the synchronization.

## Viewing Admin Synchronization History

Admin Synchronization needs to be maintained between the main office server and secondary office servers. You can view an office server's synchronization history to resolve synchronization issues and provide detailed data to Technical Support personnel, if required.

A synchronization history displays the following information:

- Person currently logged in to the computer
- Computer name
- Operating system
- ProSystem *fx* Engagement version number
- Office server name and whether it is a main or secondary server
- Office server ID

The synchronization history also displays a list of all synchronization for the server.

To view synchronization history, do the following:

1. Log in to the office server.
2. Select the office server in the Central File Room pane.

3. Select **File/Properties**.
4. Click **View Synchronization History**. You can save or print the log.

## Viewing the Admin Activity Log

The Admin Activity Log records actions taken within the ProSystem fx Engagement Administrator module. This log file lists the date, action taken, result, user, computer, office server, and, if necessary, the reason an activity fails.

To view the log file, follow these steps:

1. Select **Tools/View Admin Activity Log**. The *View Admin Activity Log* dialog displays.

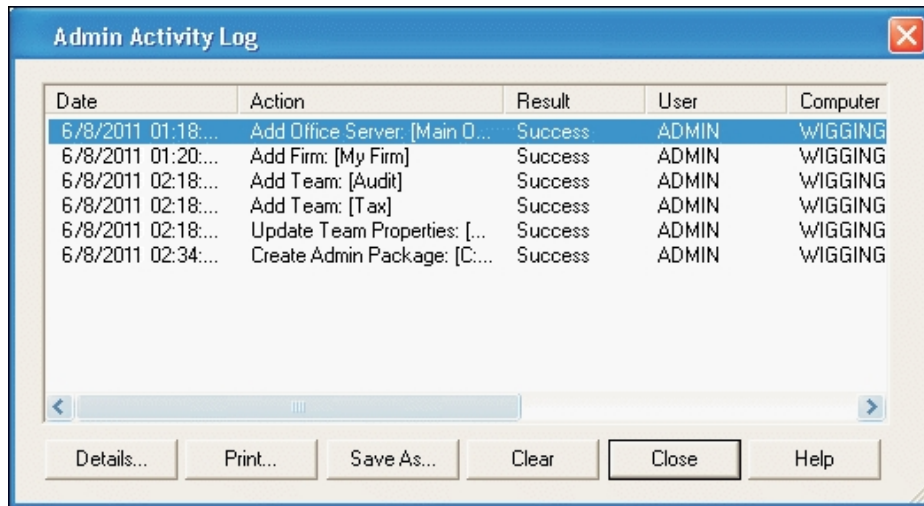

2. Click one of the following options:
  - **Details**. Displays detail of a log entry.
  - **Print**. Prints the Admin Activity log.
  - **Save as**. Saves the Admin Activity log to a file.
  - **Clear**. Deletes the contents of the log.
3. Click **Close** when you are finished viewing the file.

## Setting Firm Options

The Firm Options feature in Administrator allows you to set firm-wide administrative options.

To set firm options, do the following:

1. Select **Tools/Firm Options** to open the *Firm Options* dialog.
2. Select the applicable options as described below. Firm options can be set only on the main office server and are firm-wide. They are synchronized to local file rooms.

## General tab

- **Shared Local File Room.** Select this option to allow users to collaborate on binders through directly accessing shared local file rooms.
- **Trash.** When a binder is closed, Engagement will keep the items in the trash, prompt the user to empty the trash, or automatically empty the trash, depending on your selection here.
- **Prompt when/for.** By default, a warning message displays when a binder that is set to monitor the Document Completion Date is opened during the assembly period. If you clear this check box, the warning message does not display.

## Sign off tab

- **Sign off options**
  - **Skip Binder Staff Sign Off Analysis page in Finalize Binder Wizard.** In the Finalize Binder Wizard, a page with analysis of staff sign off for the binder displays by default. Checking this box prevents this page from displaying during the finalizing process.
  - **Skip Clear Workpaper Sign Off Dates and Times page in Finalize Binder Wizard.** In the Finalize Binder Wizard, a page can display that gives you the opportunity to clear the workpaper sign off dates and times. By default, ProSystem *fx* Engagement skips this step. If you want to be able to clear the workpaper sign off dates and times, then uncheck this item.
  - **Retain workpaper sign off history upon binder finalization.** Select this option to retain all workpaper sign off information after binder finalization. When this option is selected, the option *Skip Clear Workpaper Sign Off Dates and Times page in Finalize Binder Wizard* is automatically checked and cannot be deselected. If this option is not selected, only the final sign off for preparer and the final sign off for reviewer are retained.
  - **Display indicator when workpapers are modified after reviewed.** Select this option if you want the Modified After Review icon to display for workpapers that have been modified after review. If you clear this box, the icon does not display.
  - **Clear Modified After Review icon when either 1st or 2nd Reviewer signs off.** Select this option if you want the sign off of either the 1st Reviewer or the 2nd Reviewer to remove the Modified After Review icon.
    - If you do not select this option and there is **only one** reviewer, then either the 1st Reviewer or 2nd Reviewer sign off will remove the icon.
    - If you do not select this option and there is **both** a 1st Reviewer and a 2nd Reviewer, then **only** the 2nd Reviewer sign off will remove the Modified After Review icon. The 1st Reviewer sign off will not remove the icon.

- **Knowledge Coach Program step sign off options**
  - **When program step is marked as N/A show.** Select either **Initials** or **Current Date** to display when the program step is marked as N/A.

#### Engagement Today tab

Engagement Today will display binders in the diagnostics area based on your selections:

- **Document completion date is past due or within <X> days of current date.** Binders will display in Engagement Today diagnostics if the document completion date is past due or within the specified number of days from the current date. Enter a number or use the spin boxes to select a number of days. The default is 15.
- **Due date is within <X> days of current date.** Binders will display in Engagement Today diagnostics if the due date is within the specified number of days from the current date. Enter a number or use the spin boxes to select a number of days. The default is 15.

3. Click **OK** to exit the dialog.

## Setting Admin Synch Options

1. Select **Tools/Admin Synch Options** to display the *Admin Synch Options* dialog.
2. If a secondary office server has been created, then when Engagement Administrator is closed, a message asks if you want immediate synchronization. This message does not appear if you select either of the two following options:
  - **Automatically synchronize when closing.** Any changes to the main office server information are automatically synchronized to existing secondary office servers, when the Administrator is closed. Any changes made to a secondary office server automatically synchronize to the main office server when the secondary Administrator is closed.
  - **Don't prompt me regarding synchronize when closing.** Changes are not automatically synchronized and the message regarding synchronization does not display.
3. Click **OK** to exit the dialog.

## Using the Document Completion Date Report

The Document Completion Date Report displays all binders with document completion dates that fall within the date range you specify. This report provides the following information about each binder:

- Office Server
- CFR (Central File Room)
- Binder Name
- Binder ID
- Client Name
- Client ID
- Binder Type

- Binder Status
- Lead Partner
- Client Group
- Period End Date
- Report Date
- Report Release Date
- Doc Completion Date
- Finalized Date
- Retention Period End

To use the Document Completion Date Report, do the following:

1. Select **Tools/Doc Completion Date Report**. The *Document Completion Date Report* dialog displays.
2. Select **Run central file room report** to update the central file room report. Select **View report from last scheduled task** to view the most recent report.
3. If you selected **Run central file room report**, do the following:
  - a. Select **Include only binder types set to monitor document completion date** to include only binder types that have been set to be monitored for the document completion date.
  - b. Select **Include finalized binders** to include finalized binders in the report.
  - c. You can filter your results to binders that have a Document Completion Date, Year End, Period End, or Retention Period within a certain date range. Select the criterion from the *Date range* drop-down list, or select **No Date Range**.
  - d. Select the appropriate beginning date in the *Start* field. Either enter the date or click the down arrow to use the calendar. The default setting is the current date.
  - e. Select the final date for the report range in the *End* field. Either enter the date or click the down arrow to use the calendar. The default setting is two months from the current date.
4. Click **Update Report**. The report displays the binders that fall within the range you selected. Click a column heading to sort by that heading. Drag column headings to reorder the columns.
5. Click **Export to Excel** to open an Excel spreadsheet of the report data.
6. Click **Close** to exit the report.

## Scheduling the Document Completion Date Report

You can schedule a Document Completion Date report to be generated automatically on a specified date and time. You can schedule the Generate Document Completion Date Report task on either the main office server or a secondary office server.

To schedule the Document Completion Date Report to run as a scheduled task, do the following:

1. From the ProSystem *fx* Engagement Administrator main menu, select **Tools/Scheduled Tasks**. The *Scheduled Tasks* dialog displays.
2. Select **Document Completion Date Report** and click **Task Properties**. The Windows scheduler opens, displaying the name of the task in the title bar.
3. Select the **Task** tab if it is not already selected.
4. In the *Run* field on the *Task* tab, the path to the import defaults to X:\Pfx Engagement\Admin\DCDScheduledReport.exe (where X is the drive where the Administrator program was installed). You can also browse to another location if that is necessary.
5. The *Run as* field should show the Windows user name of the person logged on to the computer. Click **Set Password** to enter and confirm that user's Windows password. The scheduled task will not run without this information. Click **OK** to exit the *Set Password* dialog.
6. Check the **Enabled (scheduled task runs at specified time)** box.
7. Click the **Schedule** tab and select how often the task is to be run from the *Schedule Task* drop-down list.
8. Use the arrows to specify the time the report should run.

**Tip:** We recommend that you schedule the Generate Document Completion Date Report task to run after the Admin Synch task. This will help to ensure that the Document Completion Date report is as accurate as possible.

9. Click **Advanced** to specify start and end dates and when to repeat the task.

**Note:** The Document Completion Date report can be generated only once every 24 hours.

10. Click **OK** to exit the *Advanced Schedule Options* dialog.
11. Use the *Every* field in the *Schedule Task Daily* section to specify if you want to repeat the task every day, every two days, etc.
12. Check the **Show multiple schedules** box to change or delete schedules. Click the **New** button to create a new schedule for the task, which will run after the last schedule is completed. Click **Delete** to delete a highlighted schedule.
13. Click the **Settings** tab to specify the following:
  - Whether to delete the task if it is not scheduled to run again
  - Whether to stop the task if it runs beyond a time you specify
  - To only start the task if the computer has been idle for a specified time or to stop the task if the computer becomes active
  - Whether to start the task if the computer is running on batteries, stop the task if battery mode starts, and wake the computer to run the task
14. Click **OK** to save your schedule and exit the Windows scheduler.

15. Click **Settings** to display the *Document Completion Date Report* dialog and select the appropriate settings.
16. Click **Close** to exit the *Scheduled Tasks* dialog.

## Creating a Central File Room

---

You can create central file rooms on the main office server or a secondary office server, depending on the server you are logged in to. A central file room is used to store client folders, which can be created in the Administrator module or in Workpaper Management. A client's binders can only be created in the client folder in a local file room in Workpaper Management and must be synchronized with the central file room to copy the binder information to the central file room.

**Note:** If a secondary office server has been disabled for synchronization, an Admin Package needs to be created on the main office server and then received by the secondary office server for the central file room to display in the secondary office server.

You can create as many central file rooms as you need.

To create a central file room, do the following:

1. In the Central File Rooms pane, select the office server where you want to create the central file room. If you are logged in to the main office server, you can select it or any secondary office server. If you are logged in to a secondary office server, you can create central file rooms only on that server.
2. In the lower left pane, do one of the following to open the *Central File Room Properties* dialog:
  - Select **File Rooms/Create Central File Room**.
  - Right-click an office server and then select **Create Central File Room**.

- Click the **Create Central File Room** button on the toolbar.

**Central File Room Properties**

Central File Room details

Name:\*  
Primary CFR

Description:

Office Server details

Office Server: KS11W50001C0908

Location of Central File Room workpapers:\*  
Browse...

(CFR name will be appended to workpapers path.)

Disable LFR to CFR synchronization

\*Required field    OK    Cancel    Help

3. The *Name* field is mandatory. Enter a name of up to 64 characters for the central file room. This name displays with its own icon under the respective office server icon. You may also enter a description.
4. Enter the path where the central file room binders are to be stored or click **Browse** to select a drive and directory. The location must be on the computer where the Administrator is installed; however, any drive and directory available on the computer (local or network) can be chosen. The default is X:\Pfx Engagement\ADMIN\Data (where X represents the drive where the Administrator module was installed). You can click the **New Folder** button to create a new folder for the binders.
5. Enter the path where the central file room workpapers are to be located or use the **Browse** button to select a drive and directory. Choose any drive or directory on the computer or available network connection except directories already used by other central file rooms. The default is X:\Pfx Engagement\ADMIN\Workpapers, where X is the drive where the Administrator module is installed.  
You can click **New Folder** to create a new folder for the workpapers.
6. To disable synchronization, check the **Disable LFR to CFR synchronization** box. Binders cannot be synchronized with the central file room when synchronization is disabled.
7. Click **OK** to save the information and close the dialog.

## Disabling/Enabling Synchronization on a Central File Room

### Notes:

- You may disable synchronization of binders from local file rooms to the central file room when maintenance is performed on the server with the central file room.
- If a central file room is disabled for synchronization, binders are locked and cannot be synchronized with the central file room.
- If a central file room is enabled for synchronization, local file rooms can synchronize binders with the central file room.

To disable or enable the synchronization of a central file room, do the following:

1. In the Central File Room pane, right-click the file room you want to disable or enable.
2. Select **Properties** from the pop-up menu.
3. Check the **Disable LFR to CFR synchronization** box to disable synchronization of binders to the central file room. Remove the check mark to enable the central file room for binder synchronization.

## Setting Up Client Folders

New clients can be added in the Administrator module, but you must use the Workpaper Management program to add client binders for new clients.

To add a new client in a central file room, do the following:

1. To display the *Create New Client* dialog, click the central file room in which you want to add a client and do one of the following:
  - Select **File Rooms/New Client**.
  - Right-click the **Central File Room** icon and select **New Client**.
  - Click the **New Client** button on the toolbar.

2. Enter the client information on the *Profile* tab. An entry in the *Client name 1* field (*Last name* field if you select **Individual** as the *Entity type*) is required and can contain up to 64 characters. The name you enter becomes the client folder name.

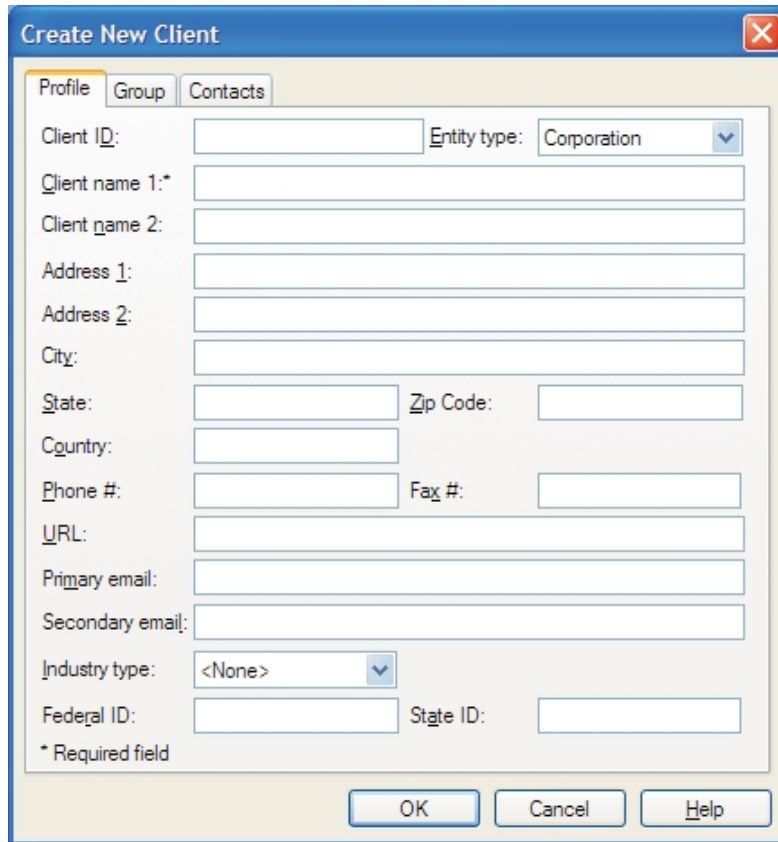

- Client ID: [Text box]
- Entity type: [Dropdown menu, currently set to "Corporation"]
- Client name 1\*: [Text box]
- Client name 2: [Text box]
- Address 1: [Text box]
- Address 2: [Text box]
- City: [Text box]
- State: [Text box]
- Zip Code: [Text box]
- Country: [Text box]
- Phone #: [Text box]
- Fax #: [Text box]
- URL: [Text box]
- Primary email: [Text box]
- Secondary email: [Text box]
- Industry type: [Dropdown menu, currently set to "<None>"]
- Federal ID: [Text box]
- State ID: [Text box]

\* Required field

Buttons: OK, Cancel, Help

3. If you want to add the client to one or more client groups, select the **Group** tab and check the box next to the group or groups you want to add the client to. You can also do this at a later time using the **File Rooms/Assign Clients to Groups** option. See *Adding a Client Group* on page 109 for setting up the client groups.
4. Select the **Contacts** tab.
5. Click **New** and enter the information as desired. An entry in the *Last Name* field is required. To continue entering contacts for the client, click **Save** and **New**. You can use the left and right arrow buttons to move to the previous or next contact entered.
6. When you have finished entering contact information and have saved all the data, click **OK** to exit the dialog.

You can use the Properties command to change client information entered earlier. The profile information entered in this dialog is available for linking into Excel and Word workpapers. See *Chapter 9: Using Microsoft Excel* on page 485 and *Chapter 10: Using Microsoft Word* on page 509, for information on linking these fields.

## Deleting a Client

To delete a client, click the client folder in the left pane and then do one of the following:

- Select **Edit/Delete**.
- Right-click the **Client Folder** and select **Delete Client**.
- Click the **Delete** button on the toolbar.

When the confirmation dialog displays, click **Yes** to delete or **No** to cancel the deletion.

### Notes:

- You must remove all binders from the client folder before it can be deleted.
- To delete a client on a secondary office server when logged in to the main office server, there must be a connection between the servers, and they must be enabled for Admin Synchronization.

## Deleting a Central File Room

To delete a central file room, click the icon of the file room to delete and do one of the following:

- Select **Edit/Delete**.
- Right-click and select **Delete CFR** from the pop-up menu.
- Click the **Delete** button on the toolbar.

When the confirmation prompt displays, click **Yes** to permanently delete the central file room. This deletes the central file room from Engagement Administrator.

### Notes:

- The CFR to be deleted must not contain any client folders or binders.
- When logged in to the main office server to delete a central file room on a secondary office server, there must be a connection between the servers and they must be enabled for synchronization.

## Deleting a Secondary Office Server

You cannot delete a secondary office server if it contains any central file rooms. You must first move the client binders in the central file rooms to a different central file room(s) on a different server. After removing the binders, you must delete the central file rooms. See *Moving Binders* on page 125.

To delete the secondary office server, do the following:

1. In the Central File Room pane, select the secondary office server to delete and do one of the following:
  - Select **Edit/Delete**.
  - Right-click and select **Delete Server**.

- Click the **Delete** button on the toolbar.
2. Click **Yes** to delete the office server.

If more than one secondary office server has been configured, run a manual Admin Synchronization to update the other secondary office servers. See *Manually Running an Admin Synchronization* on page 92.

## Deleting the Secondary Office Server Program

To completely delete a secondary office server, you also need to manually remove the programs from the computer where the secondary office server was located. Once you have removed the programs listed below, you can use Microsoft Explorer to delete the Engagement directory on the local drive of the computer.

To manually remove the secondary office server program, do the following:

1. Right-click **My Computer** on your Windows desktop and select **Manage**. The *Computer Management* window displays.
2. Select **Services** under *Services and Applications*.
3. In the list of services in the right-hand pane, right-click **SQL Server (PROFXENGAGEMENT)** and select **Stop**.
4. Select **File/Exit** to close the *Computer Management* window.
5. Select **Start/Control Panel**, and then double-click **Add or Remove Programs**. The *Add or Remove Programs* window displays.
6. Remove the ProSystem *fx* Engagement program.

## Managing Binder Types

---

Like paper-based engagement binders, ProSystem *fx* Engagement binders store and organize client workpapers for any type of engagement, such as a tax return or an audit. Binder types allow you to specify completion date calculations and retention period calculations for binders used for different purposes. You can view, create, edit, and delete types of binders from the Engagement Administrator module.

## Creating a New Binder Type

To create a new binder type, do the following:

1. Select **File Rooms/Binder Types**. The *Binder Types* dialog displays.

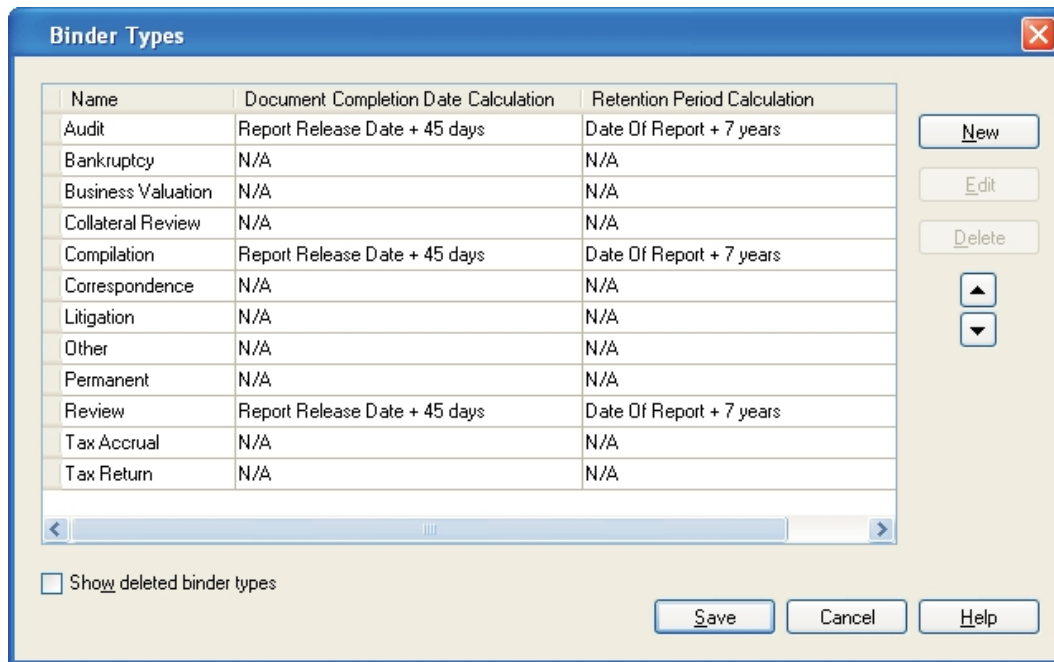

2. Click **New**. The *New Binder Type* dialog displays.
3. Enter a name for the new binder type in the *Name* field. This field is required. Once the *Name* field is filled, the OK and New buttons become active.  
 **Note:** Duplicate binder type names are not allowed.
4. Select **Date of Report** or **Report Release Date** in the *Beginning of assembly period* drop-down list to set the date from which Engagement calculates the document completion date. Select **N/A** if you do not want Engagement to calculate the document completion date.
5. Enter the appropriate information in the *Length of assembly period* field. The entry may be between 1 and 365 days.
6. Select **Date of Report**, **Report Release Date**, or **Document Completion Date** in the *Start of retention period* drop-down list to set the date from which Engagement calculates the End of Retention Period. Select **N/A** if you do not want Engagement to calculate the retention period.
7. Use the spin box or type the appropriate information in the *Duration of retention period* field. The entry may be between 1 and 10 years.
8. Click **New** to save the binder type and begin creating another. Click **OK** to save the binder type and close the *New Binder Type* dialog.

## Editing an Active Binder Type

To edit an active binder type, do the following:

1. Select **File Rooms/Binder Types**. The *Edit Binder Type* dialog displays.

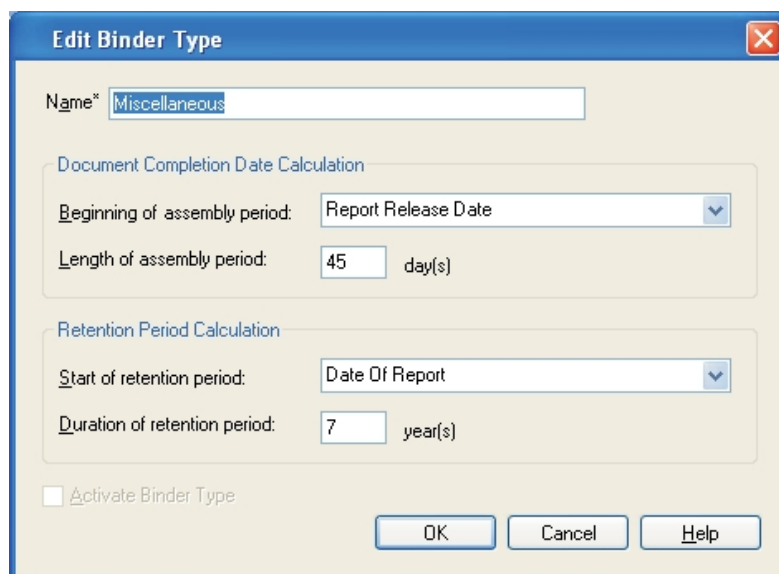

2. Select the binder type to edit and click **Edit**. The *Edit Binder Type* dialog displays.
3. If this is a binder type you have created, you can edit the *Name* field. Edit the information in the *Document Completion Date Calculation* and *Retention Period Calculation* sections as necessary.

 **Note:** You cannot edit the name of a standard binder type.

4. Click **OK** to close the *Edit Binder Type* dialog.
5. Click **Save** on the *Binder Types* dialog to save your changes and exit the dialog. Click **Cancel** to discard your changes and exit the *Binder Types* dialog.

## Deleting a Binder Type

 **Note:** You cannot delete standard binder types.

If a Central File Room or Manual Admin Synchronization has not occurred since you created the binder type, you can perform a "hard delete." The binder type is permanently deleted.

If a Central File Room or Manual Admin Synchronization has occurred since you created the binder type, you can perform a "soft delete." The deleted binder type no longer appears as an option in the *Type* drop-down list, but any binders of that type already created remains.

A soft delete occurs in any of the following situations:

- The custom binder type has been saved in the *Binder Types* dialog and a user has opened Engagement Workpaper Management, which causes the binder types to synchronize.

- The custom binder type has been saved in the *Binder Types* dialog and an Admin Synch has been performed.
- The custom binder type has been saved in the *Binder Types* dialog and a binder has been changed to this binder type in the Administrator binder properties.
- The custom binder status has been saved in the *Binder Types* dialog and any binder has been archived or unarchived in Administrator.

## Deleting a Binder Type Before Synchronization

To hard delete a binder type you have created, do the following:

1. Select **File Rooms/Binder Types**. The *Binder Types* dialog displays.
2. Select the binder type to delete and click **Delete**. A confirmation box asks you to confirm the deletion.
3. Click **Yes** to delete the binder type. Click **No** to cancel the deletion.
4. Click **Save** on the *Binder Types* dialog to save your changes and exit the dialog. Click **Cancel** to discard your changes and exit the *Binder Types* dialog.

**Warning!** If you delete a binder type, you can view and edit it by checking the **Show deleted binder types** box on the *Binder Types* dialog. However, once you click **Save**, the binder type is permanently deleted.

## Deleting a Binder Type After Synchronization

**Notes:**

- This process applies if a Central File Room or Manual Admin Synchronization has occurred.
- You can delete only binder types that you have created. You cannot delete standard binder types. When a standard binder type is selected, the Delete button becomes inactive.

To soft delete a binder type you have created, do the following:

1. Select **File Rooms/Binder Types**. The *Binder Types* dialog displays.
2. Select the binder type to delete and click **Delete**. A confirmation box asks you to confirm the deletion.
3. Click **Yes** to delete the binder type. Click **No** to cancel the deletion.
4. Click **Save** on the *Binder Types* dialog to save your changes and exit the dialog. Click **Cancel** to discard your changes and exit the *Binder Types* dialog.

**Notes:**

- This process applies if a Central File Room or Manual Admin Synchronization has occurred.
- You can delete only binder types that you have created. You cannot delete standard binder types. When a standard binder type is selected, the Delete button becomes inactive.

 **Warning!** If you delete a binder type, you can view and edit it by checking the **Show deleted binder types** box on the *Binder Types* dialog. However, once you click **Save**, the binder type is permanently deleted.

## Editing a Deleted Binder Type

To edit a binder that has been deleted, do the following:

1. Select **File Rooms/Binder Types**. The *Binder Types* dialog displays.
2. Check the **Show deleted binder types** box. Binder types you have deleted since the last save display in red print.  
 **Note:** If you have saved changes to the *Binder Types* dialog since deleting the binder type, it does not appear. You must create the binder type again.
3. Select the deleted binder type to edit and click **Edit**. The *Edit Binder Type* dialog displays with all fields inactive.
4. Check the **Activate Binder Type** box. All fields become active.
5. Edit the information in the *Document Completion Date Calculation* and *Retention Period Calculation* sections as necessary.
6. Click **OK** to save your changes.
7. Click **Save** on the *Binder Types* dialog to save your changes and exit the dialog. Click **Cancel** to discard your changes and exit the *Binder Types* dialog.

## Managing Binder Statuses

---

In Administrator you can view binder statuses and create, edit, and delete custom binder statuses.

### Creating a New Binder Status

To create a new binder status, do the following:

1. Select **File Rooms/Binder Statuses**. The *Binder Statuses* dialog displays.
2. Click **New**. The *New Binder Status* dialog displays.
3. Enter the name of the new binder status.
4. Click **New** to save the new binder status and create another binder status. Click **OK** when you are finished creating new binder statuses.

### Editing an Active Binder Status

To edit the name of a binder status, do the following:

1. Select **File Rooms/Binder Statuses**. The *Binder Statuses* dialog displays.
2. Select the binder status to edit.
3. Click **Edit**. The *Edit Binder Status* dialog displays.

4. Change the name of the binder status.
5. Click **OK**.

 **Note:** Only custom binder statuses can be edited. The system-defined statuses (In Process, Finalized, and Archived) cannot be edited.

## Deleting a Binder Status

If you create a binder status and choose to delete it before the binder statuses have synchronized to Workpaper Management, you can perform a "hard delete." The binder status is **permanently** deleted.

If the binder statuses have synchronized after you created the binder status, you can perform a "soft delete." The deleted binder status no longer appears as an option in the *Status* drop-down list of the *Binder Properties* dialog. However, any binders with this status already assigned will remain. A soft delete occurs in any of the following situations:

- The custom binder status has been saved in the Binder Statuses dialog and a user has opened Engagement, which causes the binder statuses to synchronize.
- The custom binder status has been saved in the Binder Statuses dialog and an Admin Synch has been performed.
- The custom binder status has been saved in the Binder Statuses dialog and the custom binder status was previously saved as the status of a binder in the Administrator binder properties.
- The custom binder status has been saved in the *Binder Statuses* dialog and any binder has been archived or unarchived in Administrator.

 **Note:** Only custom binder statuses can be deleted. The system-defined statuses (In Process, Finalized, and Archived) cannot be deleted.

To delete a binder status, do the following:

1. Select **File Rooms/Binder Statuses**. The *Binder Statuses* dialog displays.
2. Select the binder status to delete.
3. Click **Delete**.
4. Click **Save**.

## Editing an Inactive Binder Status

To activate and edit a binder status that has been soft-deleted, do the following:

1. Select **File Rooms/Binder Statuses**. The *Binder Statuses* dialog displays.
2. Check the **Show deleted binder statuses** box. Binder statuses you have deleted since the last save display in red.

 **Note:** If you have saved changes to the *Binder Statuses* dialog since deleting the binder status, it does not appear. You must create the binder status again.

3. Select a deleted binder status and click **Edit**. The *Edit Binder Status* dialog displays.
4. Check the **Activate Binder Status** box. The *Binder status name* field becomes active.
5. Edit the binder status name if necessary.
6. Click **OK** to save your changes.
7. Click **Save** on the *Binder Statuses* dialog to save your changes and exit the dialog.

## Managing Client Binders

---

Individual client binders are created in the Workpaper Management program. Once they are created and synchronized to the main or secondary office server, you can perform certain actions with the binders from the Administrator module, including the following:

- Creating, editing, and deleting client groups
- Assigning clients to client groups
- Assigning staff and teams to binders
- Archiving binders that are finalized
- Unarchiving binders, if necessary
- Unfinalizing binders, if necessary

## Adding a Client Group

Client Groups allow you to organize processing for your firm by grouping clients with common requirements. Clients can be assigned to multiple client groups. Client Groups are created within the Admin module on the main office server.

1. Select one of the following to add a new Client Group:
  - **File Rooms/Client Groups.**
  - Click the **Client Groups** button on the toolbar.

The *Client Groups (Main Office Server)* dialog displays.

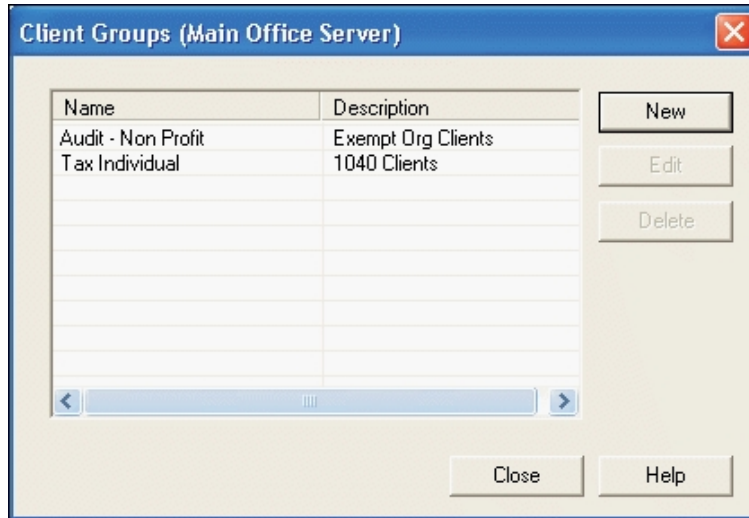

2. Click **New**. The *New Client Group* dialog displays.
3. Complete the information in the following fields:
  - **Name**. Enter the name of the new client group. This field is required.
  - **Description**. Enter a description of the new client group.
4. Click **OK** to save.

## Editing a Client Group

1. Select **File Room/Client Groups** or click the **Client Groups** button on the toolbar.
2. Select a Client Group and click **Edit**. The *Edit Client Group* dialog displays.
3. Edit the applicable information in the *Name* and *Description* fields and click **OK** to save.

## Deleting a Client Group

1. Select **File Room/Client Groups** or click the **Client Groups** button on the toolbar.
2. Highlight the client group you want to delete and click **Delete**.
3. When the confirmation message box displays, click **Yes** to delete or **No** to cancel the deletion.

 **Note:** Clients that are assigned to deleted client groups will be unassigned. The client properties for clients in that group no longer reflect that the client is assigned to that group.

## Assigning Clients to Client Groups

To assign clients to Client Groups on the Office Server, do the following:

1. Do one of the following:
  - Select **File Rooms/Assign Clients to Groups**.
  - Click the **Assign Clients to Groups** button.

The *Assign Clients to Groups* dialog displays.

Client Name	ID	Entity Type
Bonneville Steel	Bo...	Corporation
Media Graphics C...	Me...	Corporation

2. Select a client group from the drop-down list. The client group's description displays in the *Description* field.
  - **Available clients**. Lists clients not previously assigned to the selected client group. You can enter text, wildcards (\*), and placeholders (?) in any of the filter fields to filter the various columns listed below.
    - **Client Name**. Lists the client name.
    - **ID**. Lists the client ID.
    - **Entity Type**. Use the drop-down list to change the filter to one of the following: None, Entity Type, or Industry Type.
  - **Assigned clients**. Lists clients previously assigned to the selected client group. You can enter text, wildcards (\*), and placeholders (?) in any of the filter fields to filter the various columns.
    - **Client Name**. Lists the client name.
    - **ID**. Lists the client ID.

- **Entity Type**. Use the drop-down list to change the filter to one of the following: None, Entity Type, or Industry Type.
3. You can select one or more clients from the Available client box and click the **Assign** button. The selected client(s) now display on the right side of the dialog. You can unassign clients by highlighting the client(s) and clicking the **Unassign** button. The selected client(s) now display on the left side of the dialog.
  4. Click **Apply** to save the changes and continue to assign clients, if necessary.
  5. Click **OK** to save the changes and close the dialog.

## Assigning Staff Members to Binders

The people who work on an engagement binder are called staff members. Staff members can be assigned to engagement binders in either Administrator or Workpaper Management. You must be a binder staff member in order to open and use the binder.

To assign staff members to binders in the Admin module, do the following:

1. Click the binder where you want to assign the Staff members and do one of the following:
  - Select **Staff/Assign Binder Staff**.
  - Select **File/Properties**. Select the **Binder Staff** tab and click **Assign**.
  - Right-click the binder in the right pane and select **Assign Binder Staff**.
  - Right-click the binder and select **Properties**. Select the **Binder Staff** tab and click **Assign**.
  - Click the **Properties** toolbar button. Select the **Binder Staff** tab and then click **Assign**.

The *Assign Binder Staff* dialog displays.

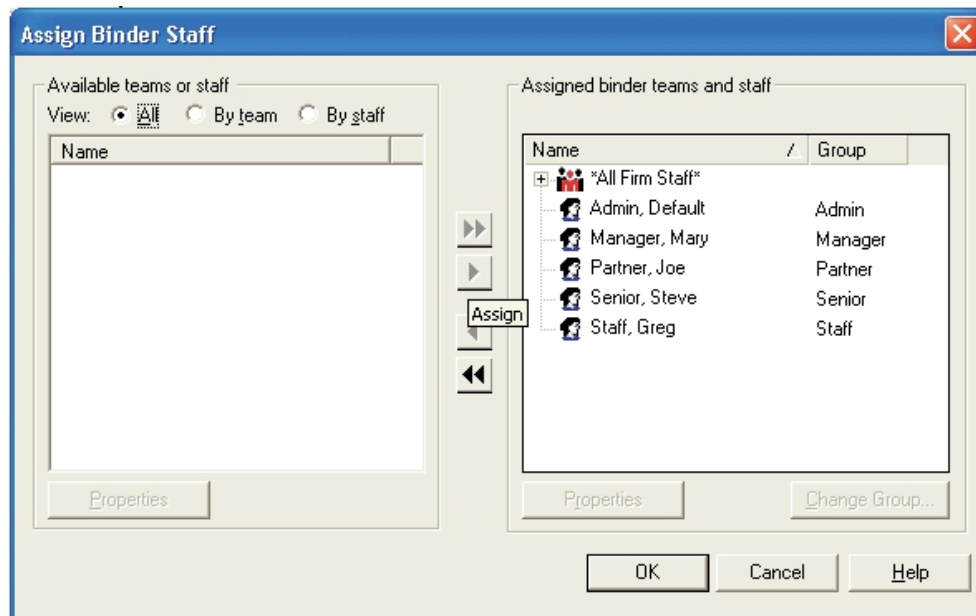

2. In the *Available teams or staff* list, select one of the following options:
  - **View: All.** Lists all teams and staff members that are not assigned to this binder.
  - **View: By team.** Lists the teams, if any, that were set up in the Admin module that are not assigned to this binder.
  - **View: By staff.** Lists all staff members that are not assigned to this binder.
3. Click the staff member's name or team's name, then click the **Assign** button. The selected staff members now display on the right side of the dialog as *Assigned binder teams and staff*.

You can select multiple staff or teams by holding down the Ctrl or Shift keys.

 **Note:** When staff members are added to or removed from the team in the Admin module, the staff members are automatically added to or removed from the team assigned to the binder.

4. Click **OK** to accept the assignments.  
The next time the binder is synchronized from the central file room to the local file room, the binder staff assignments will be active.

## Archiving a Binder

Binders that have been finalized in ProSystem *fx* Engagement can be archived in Administrator. The Archive feature compresses the binder into one file, making it easy for you to store on your network or on a backup system. If you need to restore an archived binder, see *Unarchiving a Binder* on the facing page.

To archive a binder, follow these instructions:

1. Click the binder you want to archive and do one of the following:
  - Select **File Rooms/Archive Finalized Binder**.
  - Right-click the binder and select **Archive Finalized Binder**.
  - Click the **Archive Finalized Binder** button on the toolbar.

The *Archive Finalized Binder* dialog displays.

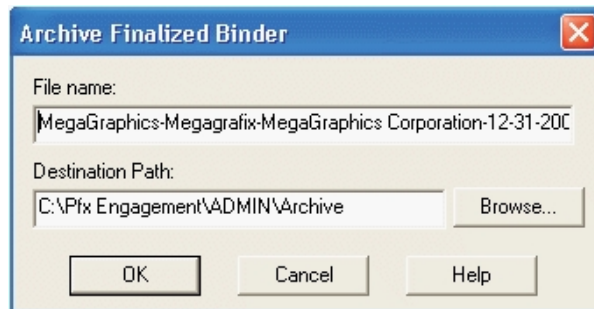

The *Archive Finalized Binder* dialog displays a default file name consisting of the client folder ID and name, binder ID and name, and binder current period end date.

2. Click **Browse** to open a dialog where you can select the drive and directory where you want to store the archived file. The path defaults to X:\Pfx Engagement\ADMIN\Archive, where X is the drive where ProSystem *fx* Engagement Administrator is installed.
  3. You can change the default file name or the default path by entering the pathway or the file name for the archived binder in the *Destination Path* field. The file extension defaults to EAB.
  4. Click **OK** to archive the binder. The binder is compressed into one file and stored in the chosen destination path. Archived binders listed in the central file room are identified by the Archived Binder icon.
- 
5. Click **OK** on *The selected binder was successfully archived* dialog or click **View Log** to see a log of archived/unarchived binders. To view the log at a later time, navigate to X:\Pfx Engagement\Admin\Admin Share\archive log, where X is the drive where the Administrator module is installed.

## Unarchiving a Binder

If you need to retrieve an archived binder, you can use the Unarchive Binder feature.

1. Click the binder you want to unarchive and do one of the following:
  - Select **File Rooms/Unarchive Binder**.
  - Right-click the binder and select **Unarchive Binder**.
  - Click the **Unarchive Binder** button on the toolbar.
2. The binder is unarchived automatically.
3. On the confirmation message, click **OK** to close the dialog or click **View Log** to view a log of the unarchived binders.

If the archived binder you want to unarchive is not in the central file room, do the following:

1. Do one of the following:
  - Select **File Rooms/Unarchive Binder**.
  - Click the **Unarchive Binder** button on the toolbar.
2. Use the *Look in* field to locate the archived file. The default path is X:\Pfx Engagement\ADMIN\Archive, where X represents the drive where ProSystem *fx* Engagement is installed. The file type is Binder Archive File (EAB).
3. Highlight the archived file and click **Open**.
4. On *The selected binder was successfully unarchived* dialog, click **OK** to close the dialog or click **View Log** to view a log of the archived/unarchived binders. The archived file is uncompressed and restored in the central file room.

## Unfinalizing a Binder

Binders that have been finalized in ProSystem *fx* Engagement can be unfinalized in the Administrator module, allowing binder staff members to access the binder and make any necessary changes. The read-only restriction is removed; however, any team or open item notes are not restored.

For detailed instructions, see *Finalizing Binders* on page 229.

To unfinalize a binder, do the following:

1. Highlight the finalized binder and do one of the following:
  - Select **File Rooms/Unfinalize Binder**.
  - Right-click the finalized binder and select **Unfinalize Binder**.
  - Click the **Unfinalize Binder** button on the toolbar.
2. Click **Yes** to confirm the action to unfinalize the selected binder.

The binder is unfinalized, and the next time the binder is synchronized from the central file room to the local file room, binder staff members can modify the binder as required.

## Moving Binders

You can move binder database information from one bin to another. You can move binders singly or in multiples by selecting one or more binders at a time. One purpose for moving binders is to keep the capacity of bins less than the warning level of 3.0 GB.

A binder can be moved only under the following conditions:

- The target bin must be different than the source bin.
- Capacity of the target bin must be less than the warning level of 3.0 GB.
- A connection can be made with the office server/terminal services database.

To move binders, do the following:

1. In the Bin Manager Utility, highlight the office server and the bin that contain the binder(s) you want to move.
2. Select the binder(s) to be moved by using the Ctrl or Shift keys.
3. Either drag the binders to the target bin or use the Cut and Paste functions to move the binders. A warning message asks you if you are sure you want to move the binder(s).
4. Click **Yes**. The *Move Binder Job Queue* dialog opens, displaying the status of each binder as it is moved.

## Moving Binders to Another Client Folder in the Same CFR

In the Admin module, you can move binder(s) from one client folder to another in the same central file room. Binders that are finalized, archived, or in use by another binder staff member cannot be moved to a different client folder.

You can move a binder using either of the following methods:

### Moving a Binder Using Drag and Drop

1. Click the binder you want to move.
2. Drag the binder from the List pane to the new client folder on the same central file room in the Central File Rooms pane. The binder is moved to the new client folder and deleted from the original client folder.

#### Moving a Binder Using Cut and Paste

1. Click the binder you want to move and select **Edit/Cut**.
2. Click the client folder on the same central file room where you want to move the binder.
3. Select **Edit/Paste**. The binder is moved to the new client folder and deleted from the original client folder.

**Note:** You can move multiple binders using the Ctrl or Shift keys.

### Moving Binders to a Different CFR on the Same Office Server

Binders must have been synchronized to the central file room. Archived binders and binders that are in use by another binder staff member cannot be moved.

To move binders to a different central file room, do the following:

1. To move all binders assigned to a client folder, click the folder. To move a single binder, click the binder. To move multiple binders assigned to a client folder, use the Ctrl or Shift key to select the binders.
2. Drag the client folder or binder(s) from the List pane to the new central file room in the Central File Room pane.
3. Select **Yes** on the confirmation message to move the folder or binder. Select **No** to cancel the process.

The binder(s) are associated with the new central file room. If the client folder associated with the binder(s) does not already exist in the new central file room, the client folder is copied there. The client folder in the original central file room is not deleted.

### Moving Binders to a CFR on a Different Office Server

Binders can be moved from a central file room on the main office server to a central file room on a secondary office server. You cannot move binders from a secondary office server to another office server.

To move a binder, do the following:

1. To move all the binders assigned to a client folder, click the client folder. To move a single binder, click the binder. To move multiple binders assigned to a client folder, use the Ctrl or Shift key to select the binders.
2. Drag the client folder or binders from the List pane to the new central file room in the Central File Room pane.
3. If both office servers are enabled for synchronization, a confirmation message displays. Select **Yes** to move the binder(s) or select **No** to cancel the process.

The binders in the original central file room display with an "in-transition binder" icon. While a binder is in transition, the following cannot be done:

- Binder staff members cannot synchronize the binders from the local file room to the original central file room.
- An administrator cannot change the binder properties of the binders in the original central file room.
- An administrator cannot delete the binders in the original central file room.
- An administrator cannot modify the client properties for the client associated with the binders.

If both office servers are enabled for synchronization, the binders are copied to the new central file room. The client folder in the original central file room is not deleted.

### Moving Binders to a CFR on a Disabled Office Server

Binders can be moved from a central file room on the main office server to a central file room on a disabled secondary office server. See the procedure above, *Moving Binders to a CFR on a Different Office Server*, for more information.

To move binders, do the following:

1. To move all the binders assigned to a client folder, click the client folder. To move a single binder, click the binder. To move multiple binders, use Ctrl and Shift.
  2. Drag the client folder or binder(s) from the Contents pane to the new central file room in the Central File Room pane.
  3. If only one binder is being moved, the *Create Transition Binder Package* dialog displays. Choose one of these options:
    - **Save package to a file.** The *File name* field displays the default path and file name for the transition binder package. You can enter a different path and/or file name or click **Browse** to open the *Save As* dialog and select a different path.
    - **Send package via email.** Your email application opens with the binder package attached.
- If multiple binder packages are being moved, the *Location to Save Transition Binder Packages* dialog displays. Select the drive and directory where you want to save the packages. You can click **New Folder** to create a new directory. Click **OK**.
4. A confirmation dialog displays when the transition binder package(s) have been successfully created. You can do one of the following:
    - Select **Print** to print a report listing the transition binder packages and location of the transition binder package file.
    - Select **Save As** to save the report to a file.
  5. After the transition binder package(s) is created on the main office server, an administrator at the secondary office server must receive the transition binder package. The binder displays in the central file room on the secondary office server.
  6. To delete the in-transition binder on the main office server, an Admin Package must be created by an administrator on the secondary office server and received by an

administrator on the main office server. See *Creating an Admin Package* on page 88 and *Receiving an Admin Package* on page 89 for instructions.

## Receiving Transition Binder Packages

Transition binder packages are created when binders are being moved from a central file room on one office server to another office server that is not connected to the network.

To receive a transition binder package, do the following:

1. Log in to the office server that is going to receive the Transition Binder Packages.
2. Select **Tools/Receive Transition Binder Package**.
3. On the *Receive Transition Binder Package* dialog, select the folder containing the package(s).
4. Select the AZB transition binder package file and click **OK**. The binders display in the central file room of the secondary office server.

To remove the in-transition binder from the Central file Room on the main office server, an administrator on the secondary office server must create an Admin Package to be received by an administrator on the main office server.

## Deleting a Binder

To delete a binder, do the following:

 **Important!** If you delete a binder, you **permanently** remove the binder and all its contents.

1. Click the binder you want to delete.
2. Select **Edit/Delete**, click the **Delete** button, or right-click the binder and select **Delete Binder** from the pop-up menu.
3. A message box prompts you to confirm the delete. To delete the binder, click **Yes**. To cancel the deletion, click **No**.

## Deleting Multiple Binders with the Delete Binders Utility

The Delete Binders Utility allows you to filter, select, and delete multiple binders at once. This is useful when you need to locate and purge binders that have passed the retention period.

 **Important!** If you delete a binder, you **permanently** remove the binder and all its contents.

To use the Delete Binders Utility, do the following:

1. Open Windows Explorer and browse to X:\Pfx Engagement\Admin\Utilities>Delete Binders (where X represents the drive where the ProSystem *fx* Engagement Administrator program is installed).
2. Double-click **PfxBindersDeletion.exe** to open the Delete Binders Utility.

3. In the *Report Filters* section, select one of the following Include options:
  - All binders
  - Only finalized binders
  - Only archived binders
  - Only archived and finalized binders
4. Select one of the following date ranges:
  - No date range
  - Year end
  - Period end
  - Document completion date
  - Retention period
  - Due date
  - Finalized
  - Created
5. If you selected an option other than *No date range* in step 4, enter the start and end dates.
6. Click **Update Report**. The table is populated with the binders that match your criteria.
7. Use the column headings to further filter your results.
8. Select the binders you want to delete. Select the check box at the top of the left-hand column to select all binders in the list.
9. Click **Export** if you want to export the current list, including an indication of whether they are selected to be deleted.
10. Click **Delete Binders** to delete the selected binders.

Instructions for using the Delete Binders Utility are also included in the X:\Pfx Engagement\Admin\Utilities\Delete Binders folder.

## Using the ProSystem fx Practice Interface

---

ProSystem fx Engagement Administrator now interfaces with ProSystem fx Practice version 7.0 or higher, allowing access to valuable features in ProSystem fx Practice. These include the following:

- Inquiry Module, which allows you to quickly look up or edit client information.
- The ability to link projects and clients so that edits made in ProSystem fx Engagement are automatically updated in ProSystem fx Practice.

### Linking and Editing Projects

A binder in ProSystem fx Engagement correlates to a project in ProSystem fx Practice. You cannot tell by looking at binders whether they are already linked or not. However, the system automatically produces the correct dialog. If you need to link, the *Select Project to Link* dialog opens. If the project is already linked, the *Edit Project* dialog opens.

To link a project, do the following:

1. Highlight the binder.
2. Select **File Rooms/CCH ProSystem fx Practice Interface/Edit Linked Project**, or right-click the highlighted binder and select **Edit Linked Project** from the pop-up menu. If the project is not yet linked, the *Select Project to Link* dialog opens so that you can link the project. (If ProSystem fx Practice is not already running, you must log in first. Then the *Select Project to Link* dialog opens.)
3. Specify the ProSystem fx Practice Client ID and the Engagement ID from ProSystem fx Practice. The display area will show the ProSystem fx Practice projects that are associated with that client.
4. If you do not see the project you want, check the **Include projects already linked** box.
5. Highlight the project to which you want to link.
6. Click **Link**.

To edit linked projects, do the following:

1. Highlight the binder and right-click to open the pop-up menu.
2. Select **Edit Linked Project**. If the project is already linked, the ProSystem fx Practice *Edit Project* dialog box opens. (If ProSystem fx Practice is not already running, you must log in first. Then the *Edit Project* dialog opens.)
3. Edit as directed by ProSystem fx Practice Help.

## Linking and Editing Clients

You can link a ProSystem fx Engagement client to the same client in ProSystem fx Practice. You cannot tell by looking at ProSystem fx Engagement clients whether they are already linked or not. However, the system automatically produces the correct dialog. If you need to link, the *Select Client to Link* dialog opens. If the client is already linked, the *Edit Client* dialog opens.

To link a client, do the following:

1. Select the client name.
2. Select **File Rooms/CCH ProSystem fx Practice Interface/Edit Linked Client**, or right-click the highlighted client name and select **Edit Linked Client** from the pop-up menu. If the client is not yet linked, the *Select Client to Link* dialog opens so that you can link the client. (If ProSystem fx Practice is not already running, you must log in first. Then the *Select Client to Link* dialog opens.)
3. Specify the ProSystem fx Practice Client ID and the Engagement ID. (Only unlinked ProSystem fx Practice clients will be available for selection.)
4. Click **Link**.

To edit linked clients, do the following:

1. Select the client name.
2. Select **File Rooms/CCH ProSystem fx Practice Interface/Edit Linked Client**, or right-click the client name and select **Edit Linked Client** from the pop-up menu. If the client is already linked, the ProSystem fx Practice *Edit Client* dialog box opens. (If ProSystem fx Practice is not already running, you must log in first. Then the *Edit Client* dialog opens.)
3. Edit as directed by ProSystem fx Practice Help.

## Accessing the ProSystem fx Practice Inquiry Module

You can use the Inquiry Module from ProSystem fx Practice to look up information about your clients that are linked to ProSystem fx Practice, just as you have been doing in ProSystem fx Practice.

To access the Inquiry Module, do the following:

1. From the Engagement Administrator main menu, select **File Rooms/CCH ProSystem fx Practice Interface/Client Inquiry**. The Inquiry Module displays. If the Inquiry Module is not already running, you must log in first, then the Inquiry Module displays.
  - If a linked client is selected, the Inquiry Module defaults to the linked client in ProSystem fx Practice.
  - If an unlinked client is selected, or if a non-client object is selected, the Inquiry Module displays without a pre-selected client.
2. For further instructions, open the ProSystem fx Practice Help and locate the Inquiry book in the table of contents.

## Exporting a Client List to CCH Access Portal

---

You can export a client list from ProSystem fx Engagement and use that list to permanently link Engagement clients to clients in CCH Access Portal. This will make sending files from an Engagement binder to CCH Access Portal more efficient since the client's portal will be preselected.

Linking to a client's portal is available for both the standalone version of CCH Access Portal and the version that integrates with ProSystem fx Document. See the CCH Access Portal help for instructions on linking clients using the exported client list.

To export a client list to send to CCH Access Portal, do the following:

1. Select a central file room.
2. Select **File Rooms > Export Client List for CCH Access Portal**. The *Export Client List* dialog displays.
3. Select a location for the export file.

**Note:** Do not change the file type. The export must be saved as a comma separated value (CSV) file.

4. Click **Save**.

## Managing Bins

---

Engagement has an efficient database structure, in which each database is divided into bins and a binder's database information can be stored in any bin. Once the space in a bin is maximized, a new bin is created, and the database information for new binders is placed in the new bin. Administrators can also create additional bins and set them up to be used in other ways, such as organizing the binders' database information.

The Bin Manager Utility allows administrators to view and manage bins. Bins can be viewed in a list or in a graphical view, which provides color-coded bar charts that notify the administrator when a binder is approaching capacity. Using the Bin Manager Utility, administrators manage bins in the following ways:

- Create bins
- Name bins
- Delete bins
- Designate one bin as the primary bin (where new binders are assigned)
- Move binders from bin to bin
- Specify the default path for creating new bins
- Specify the start time for database maintenance tasks

### Launching the Bin Manager Utility

To launch the Bin Manager Utility, you must know which computer you want to log in to.

1. From the Engagement Administrator main menu, select **Tools/Manage Bins**. The *Bin Manager Login* dialog displays.
2. Select whether you want to manage bins containing trial balances, binders, or Knowledge Coach content.

 **Note:** Trial Balance and Knowledge Coach appear only if your firm has the appropriate licenses.

3. Choose the location to log in to.
  - **Currently logged in office server** is pre-selected unless you are logged in to the main office server and a secondary office server is selected in the Administrator frame.
  - **Another office server** is pre-selected when you are logged in to the main office server and a secondary office server is selected in the Administrator frame.
  - **Terminal services database** should be chosen if you need to manage bins for a server hosting the databases for your Terminal Servers.

 **Note:** If you are logged in to a secondary office server, you cannot manage the bins on another office server.

4. Specify the path where the login computer can be found, in the *Select the computer to log in to* field.
  - If you choose **Currently logged in office server**, the path defaults to that of the current office server and is not editable.
  - If you choose **Another office server**, with a secondary office server selected in the Administrator frame, the path defaults to that of the secondary office server and is editable. If no secondary office server was selected in the Administrator frame, the field remains blank.
  - If you choose **Terminal services database**, the field remains blank.
5. If the field is editable and you want to change the path, type in the field, or click **Browse** to open the *Browse for computer* dialog and to navigate to a remote computer.
6. Click **OK** to exit the dialog and log in to the specified computer.

## Bin Manager Utility Main Window

The main window of the Bin Manager Utility is divided into a left frame and a right frame. The left frame displays the office server and the bins within that office server. The right frame can display either a list view or a graphical view.

### List View

The list view is the default view. The list view is a table listing all the current bins attached to this office server. You can double-click a bin to show the binders within the bin in the frame on the right.

The right pane of the list view provides the following information when an office server is selected:

- **Name**. The name of the bin.
- **Primary**. Whether each bin is the primary bin (Yes or No). Only one bin can be designated as the primary bin.
- **Capacity**. Whether the bin capacity is at the Full level (more than 2.5 GB for a primary bin or approximately 3.0 GB for a non-primary bin) or Within Limit (less than 2.5 GB for a primary bin or approximately 3.0 GB for a non-primary bin).
- **Space Used (MB)**. The exact space used for the bin, in megabytes.
- **Binders**. The total number of binders contained within this bin.
- **Database Name**. The name of the database that contains the bins.
- **Location**. The path to the location of each bin.

The right pane displays the following information when a bin is selected:

- **Trial Balance Name**. The name of the trial balance. Displays only for Trial Balance bins.
- **Trial Balance Index**. The trial balance index number. Displays only for Trial Balance bins.
- **Binder Name**. The name of the binder.
- **Binder ID**. The binder's index number.

- **Profile.** The staff profile the binder belongs to. Displays only for binders in terminal services databases.
- **Status.** Whether the binder is in process, in transition, or finalized.
- **Type.** The type of binder.
- **Year End.** The year end as designated in the binder properties.
- **Period End.** The period end as designated in the binder properties.
- **Client ID.** The ID of the client the binder is assigned to.
- **Client Name.** The name of the client the binder is assigned to.

## Graphical View

To open the graphical view from the Bin Manager Utility, select **View/Graphical View** from the main menu. To return to list view from graphical view, select **View/List View**. The graphical view is a color-coded bar chart that notifies you when bins are reaching capacity.

- For a primary bin, capacity is 2.5 GB. During daily scheduled tasks, the system automatically creates a new primary bin if the existing one has reached the 2.5 GB capacity.
- For a non-primary bin, the warning level capacity is approximately 3.0 GB. However, the bin is not maximized until it reaches 4.0 GB. A red warning zone indicates when the non-primary bin is in this zone. Binders cannot be synchronized to this bin.

## Creating a Bin

In most cases, it is not necessary to create a new primary bin in the Bin Manager Utility. The daily scheduled task that calculates the space used by each bin automatically creates a new primary bin when the existing primary bin reaches 2.5 GB of space used. However, you can create a new bin manually whenever you want a new primary bin or when you want to organize binders by bin.

When new bins are created, the default bin size is 4 MB for binders, 6 MB for trial balances, and 2 MB for Knowledge Coach content.

1. In Administrator, select **Tools/Manage Bins**. The *Bin Manager Login* dialog displays.
2. Select the type of bin you want to create.
3. Select the location to log in to.
4. Click **OK**. The *Bin Manager Utility* displays.
5. Highlight the name of the bin in the left pane of the Bin Manager Utility.
6. Select **Bins/Create Bin** from the Bin Manager main menu. The *Create Bin* dialog displays.
7. In the *Bin name* field, type a unique name for the new bin.
8. In the *Bin database path* field, type the path to the location where the bin should be created or click **Browse** to open the *Browse* dialog and navigate to the location.
9. If the new bin is to be a primary bin for assigning new binders, check the **Primary bin** box.
10. Click **OK** to exit the dialog and create the new bin.

## Deleting a Bin

A bin can be deleted only under the following conditions:

- The bin is not designated as the primary bin.
- The bin is empty.
- A connection can be made with the office server/terminal services database.

To delete a bin, do the following:

1. In the Bin Manager Utility, highlight the office server and the bin that you want to delete.
2. From the Bin Manager Utility main menu, select **Bins/Delete Bin**. A warning message asks you if you are sure you want to delete the bin.
3. Click **Yes**. The bin is deleted.

## Scheduling Daily Tasks

The daily tasks consist of both calculating the disk space used for each bin and updating the bin statistics. You must tell the system when you want these tasks to be performed. It is recommended that you run these tasks during the night when normal ProSystem *fx* Engagement processing is not occurring.

1. From the Bin Manager Utility main menu, select **Bins/Global Settings**. The *Global Bin Settings* dialog displays.
2. Specify the **Start time** by clicking the spinner arrows to move to the time you want or type the time in the field.
3. Click **OK** to finalize the schedule and exit the *Global Bin Settings* dialog.

## Updating Bin Statistics Manually

You do not have to wait for the daily scheduled tasks to be executed to update bin statistics. If ProSystem *fx* Engagement users are experiencing performance issues, you may want to manually initiate a bin statistics update. However, the process may take longer during the daytime when other processes are also functioning.

1. In the Bin Manager Utility, highlight the office server whose bin statistics you want to update.
2. From the Bin Manager Utility main menu, select **Bins/Update All Bin Statistics**. As the bin statistics are updated, an hourglass displays. This may take a few minutes.
3. When the bin statistics are updated, a message displays. Click **OK**.

## Moving Binders

You can move binder database information from one bin to another. You can move binders singly or in multiples by selecting one or more binders at a time. One purpose for moving binders is to keep the capacity of bins less than the warning level of 3.0 GB.

A binder can be moved only under the following conditions:

- The target bin must be different than the source bin.
- Capacity of the target bin must be less than the warning level of 3.0 GB.
- A connection can be made with the office server/terminal services database.

To move binders, do the following:

1. In the Bin Manager Utility, highlight the office server and the bin that contain the binder(s) you want to move.
2. Select the binder(s) to be moved by using the Ctrl or Shift keys.
3. Either drag the binders to the target bin or use the Cut and Paste functions to move the binders. A warning message asks you if you are sure you want to move the binder(s).
4. Click **Yes**. The *Move Binder Job Queue* dialog opens, displaying the status of each binder as it is moved.

## Viewing Binder Properties

Administrators occasionally need to view the statistical properties of binders assigned to a bin. Archived binders are not included in the bins.

To view binder properties, do the following:

1. In the Bin Manager Utility, highlight the office server and the bin that contain the binder whose statistical properties you want to view.
2. Highlight the binder whose statistical properties you want to view.
3. From the Bin Manager Utility main menu, select **File/Properties**. The read-only *Binder Properties* window displays the following information about the binder:
  - **Name**. Displays the name of the binder.
  - **ID**. Displays the ID of the binder.
  - **Status**. Displays the status of the binder:
    - **Finalized**. Binder's engagement is complete and the binder successfully finalized.
    - **In Transition**. Binder is being moved to another office server or central file room.
    - **In Process**. Binder's engagement is in process.
    - **<Custom>**. A custom binder status that has been created in Administrator.
  - **Type**. Displays the type of engagement.
  - **Workpapers**. Displays the total number of workpapers within this binder.
  - **Notes**. Displays the total number of notes within this binder.
  - **History Records**. Displays the total number of history records within this binder.
4. When you are finished viewing the statistical properties of the binder, click **Close** to exit the Binder Properties window.

## Viewing and Interpreting the Bin Diagnostic Report

If there is a diagnostic result to report, the Bin Diagnostic Report automatically displays when you log in to the Engagement Administrator. This report can also be displayed by selecting **Tools/Bin Diagnostic Report**. A result means one of the following conditions exists:

- A new primary bin was automatically created when the former primary bin reached 2.5 GB.
- A non-primary bin has reached the warning level of approximately 3.0 GB.
- It has been over 24 hours since performance of the daily scheduled tasks (such as calculating the disk space used for each bin or updating the bin statistics).

The Bin Diagnostic Report is especially helpful because, in addition to reporting diagnostic facts, it also explains exactly what action should be taken for each scenario.

**Note:** The Bin Diagnostic Report does not display upon log in to a terminal services database (a Citrix local file room).

The following items display on the Bin Diagnostic Report:

- **Bin Diagnostic Report.** Displays the office server, office server name, and computer name being reported.
- **Bin Created for New Binders.** Displays the name and path of the new primary bin, if one was created.
- **At Warning Capacity Level.** Displays the bin name and path of bins that have exceeded the warning capacity of approximately 3.0 GB.
- **Failed Disk Space Usage Check.** In the event that the scheduled task to calculate disk space failed, displays the date and time of the attempt. If a failure occurred, a message advises what corrective action you should take.
- **Status of Scheduled Bin Disk Space Usage Check.** In the event that the scheduled task to calculate disk space failed, displays the status of the schedule for calculating disk space. For example, the scheduled task to calculate bin disk space may have been disabled or deleted or, even though the daily task was properly scheduled, the calculation of disk space did not run as scheduled. A message advises what corrective action you should take for each scenario.
- **Failed Updated Bin Statistics Report.** In the event that the scheduled task to update the bin statistics failed, displays the date and time of the attempt. If a failure occurred, a message advises what corrective action you should take.
- **Status of Scheduled Update Bin Statistics Check.** In the event that the scheduled task to update the bin statistics failed, displays the status of the schedule for updating bin statistics. For example, the scheduled task to update the bin statistics may have been disabled or deleted, or even though the daily task was properly scheduled, the updating of bin statistics did not run as scheduled. A message advises what corrective action you should take for each scenario.

## Managing the Tip of the Day

The Tip of the Day feature displays the Tip of the Day in Engagement Today, Binder Snapshot, and Trial Balance Snapshot in Workpaper Management. You can customize the Tip of the Day items to show tips that are specific to your firm's operations in each of the categories listed above. Using your administrator login, you can add, edit, or delete tips for Tip of the Day in the main office server. The updated Tip of the Day items synchronize to secondary office servers and users' local machines.

To create, edit, or delete a Tip of the Day, do the following:

1. Select **Tools/Tip of the Day** in the Administrator module on the main office server. The *Tip of the Day* dialog displays.

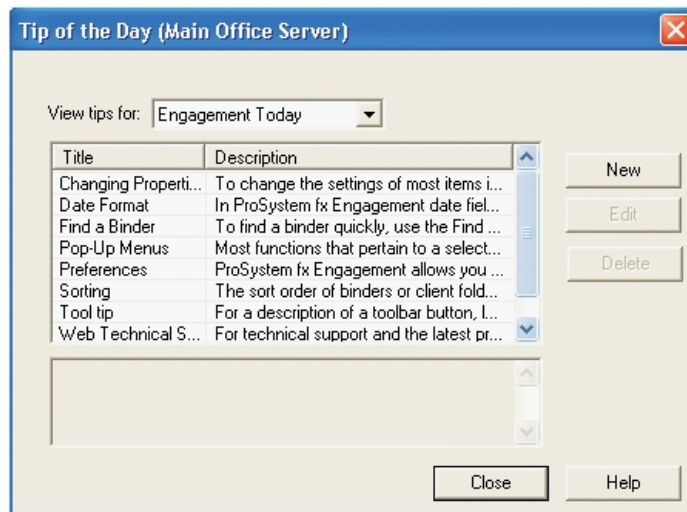

2. Select one of the following Tip of the Day categories to edit. The default selection is Engagement Today.
  - Engagement Today
  - Binder Snapshot
  - Trial Balance Snapshot
3. Select one of the following:
  - **New**. Click **New** to open the *New Tip of the Day* dialog. Enter the title in the *Title* field and then enter the body of the tip in the *Description* field.
  - **Edit**. Highlight a Tip of the Day item and click **Edit**. On the *Edit Tip of the Day* dialog you can edit the tip title and or description.
  - **Delete**. Highlight a Tip of the Day and click **Delete**. Engagement prompts you for confirmation and then deletes the tip.

The updated Tip of the Day items carry to secondary office servers and users' local machines after the next synchronization.

## Backing Up Data

To protect your data, it is essential that you use the ProSystem *fx* Engagement Backup and Restore Utility on a nightly basis. This utility aids administrators in the backup and restore process for the ProSystem *fx* Engagement Central Admin, Trial Balance, Knowledge Coach, and bin databases.

The Backup and Restore Utility creates a single backup file for all office server databases. You can then restore all office server databases or individual binder database information. If you are performing differential backups along with your regular full backup, then you will need both the full backup file and the differential backup file to do a complete restore of all office server databases. Only the ProSystem *fx* Engagement Backup and Restore Utility gives you the ability to restore individual binder database information.

For more information about the ProSystem *fx* Engagement Backup and Restore Utility, see *Appendix G: Database Backup and Restore* on page 591.

# Chapter 4

## WORKPAPER MANAGEMENT

### Overview

---

This chapter shows you how to configure the Workpaper Management module of ProSystem *fx* Engagement and describes tasks that you should perform on a periodic basis.

Before you begin, refer to *Chapter 2: Installation* on page 30, for system requirements and other related information you need to set up ProSystem *fx* Engagement. Also see the *ProSystem fx Engagement Deployment Planning Guide* for information that will help administrators and managers identify the key factors that influence the performance, reliability, and functionality of the ProSystem *fx* Engagement application.

When you start ProSystem *fx* Engagement, select a login option that indicates whether or not you are connected to your server(s). Depending on your selection of Field, Office, or Shared File Room, different items display in your local file room to allow you to collaborate with other team members.

### Starting ProSystem *fx* Engagement

---

The initial login screen prompts you to define your home office server, which provides Engagement license and staff rights information. You are also prompted to create a Location Profile for your computer.

### Logging In To Engagement

Only staff who are set up in the Administrator module can log in to ProSystem *fx* Engagement.

1. Double-click the **ProSystem *fx* Engagement** icon on your desktop, or go to **Start/All Programs/ProSystem *fx* Engagement/ProSystem *fx* Engagement**. The *ProSystem fx Engagement Login* dialog displays.
2. Enter a valid user name. This is the user name that was set up in the ProSystem *fx* Engagement Administrator module.
3. Enter the corresponding password that was set up in Administrator.

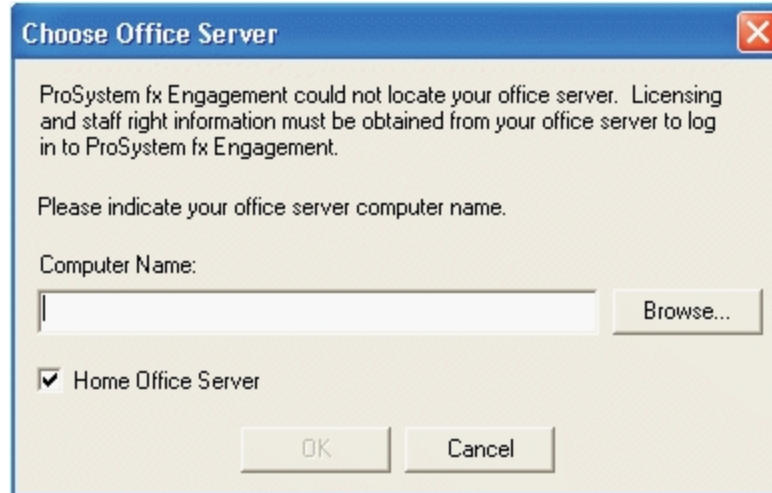

4. In the *Select location* field, select one of the following options:
  - **Field**. If you are in the field and connected to other computers with a peer-to-peer network, this connection allows you to synchronize directly with other team members. You can also use this option when you do not want to connect with a network or another staff member.
  - **Office**. If you are connected to the network in the office, this option allows you to synchronize with the central file rooms set up in Administrator.
  - **Shared File Room**. If shared file rooms are enabled in Administrator, this connection allows you to connect directly to another user's local file room. See *Using Shared Local File Rooms* on page 206 for more information.
5. Click **OK**.
6. If you are logging in for the first time, you are prompted by the *Choose Office Server* dialog to define an office server. Do the following:
  - a. To select an office server to obtain licensing and staff rights information, enter a computer name in the *Computer Name* field or click **Browse** to select a server.

 **Note:** You cannot use an IP address for the computer name.

If you select **Browse**, the *Browse for Computer* dialog displays.

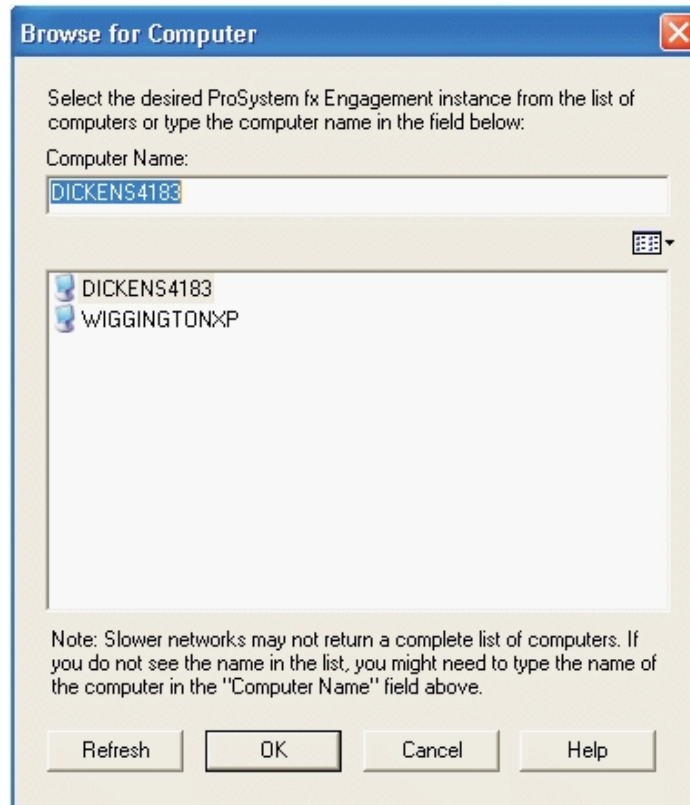

Enter a valid office server computer name in the *Computer Name* field, or select an office server from the list of available servers.

If a recently installed server is not available for selection, you may need to select **Refresh** to update the list of servers. Click **OK** to close the *Browse for Computer* dialog.

- b. If you leave the *Home office server* box checked, the computer name is saved as the home office server in the staff properties in the Admin module.  
If you clear the check box, you must select a home office server again the next time you log in.
- c. A message box displays asking if you would like to create a profile.
  - If you click **Yes**, the system prompts you to make this computer your default profile. Click **Yes** to save the setting as the default location in the staff properties in the Admin module.
  - If you click **No**, the message closes without creating a profile.

 **Note:** Staff members who share a computer are prompted to create individual Engagement profiles on the computer.

- d. You are asked if you would like to create a sample binder at this time. Select **Yes** to receive a binder package with the sample client binder and to have the binder set up for you. Select **No** to cancel the sample binder installation.
7. If you are logging in to a shared local file room, the *Select Shared Profile* dialog displays. Do the following:
    - a. The *Computer name* field displays the computer that was previously selected, if any. If no computer has been selected during a previous login, or if you need to connect to a different computer, click **Browse** and select the appropriate computer.
    - b. Select the appropriate staff name from the *Staff name* drop-down list.
    - c. Click **OK**.

8. If you are assigned to a binder with a document completion date that has passed or is approaching, the *Binders with Doc Completion Dates Approaching or Past Due* warning displays. This window provides information about each binder that is approaching or past its completion date. One of the following icons appears beside the binder name:

- **Document Completion Date Approaching**. This icon displays if the completion date is within the time period specified in *Firm Options*.

- **Document Completion Date Past Due**. This icon displays if the completion date has already passed.

Click **Export to Excel** to open an Excel spreadsheet with the report data. Click **Close** to exit the window and continue to ProSystem *fx* Engagement.

For more information about document completion dates, see *Viewing and Editing Binder Properties* on page 178.

9. If you have ProSystem *fx* Knowledge Coach installed and new Knowledge Coach content exists in the Content Library, a dialog asks if you want to update your Knowledge Coach content. Click **Yes** to update, or click **No** to continue to ProSystem *fx* Engagement.

**Note:** You will not be prompted to update Knowledge Coach content if you selected Field in step 4.

10. The Engagement module launches to display the *File Room*. The items that display depend on the location you selected during login.

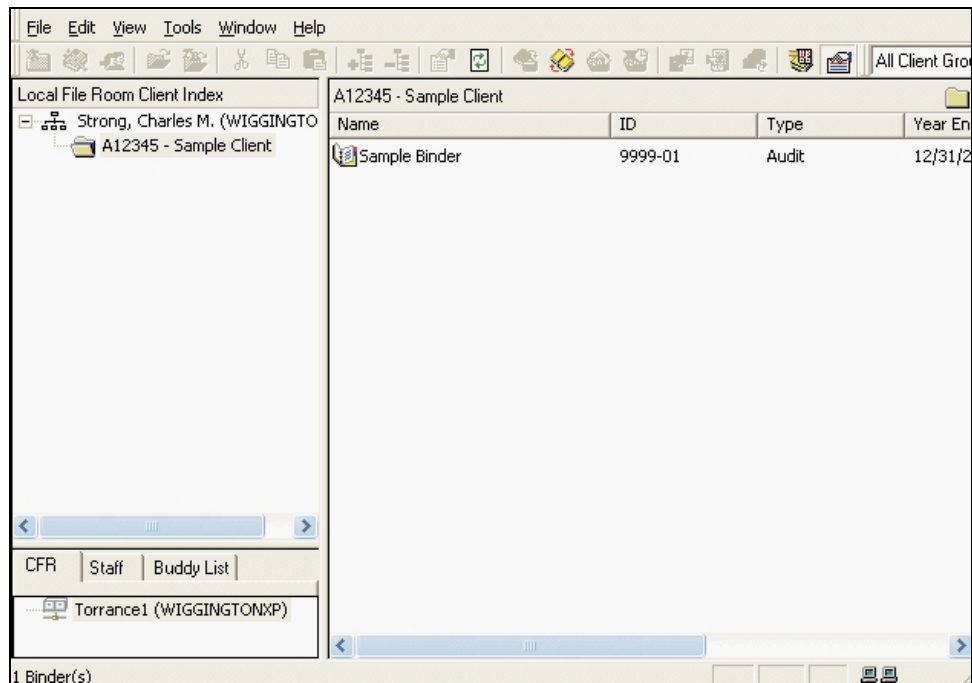

- **Office.** If you selected Office, your local file room and all the central file rooms set up in ProSystem *fx* Engagement Administrator display. In Office, you can synchronize to the central file rooms.
- **Field.** If you selected Field, your local file room and all staff members created in Administrator display. You can synchronize directly with other team members to whom you are connected in a peer-to-peer network.
- **Shared File Room.** If you selected Shared File Room, the Host's local file room displays. You can open any binder and work directly with any workpaper the Host has Current Editor rights for.

See *Chapter 6: Creating and Using Binders* on page 161, for procedures on synchronizing Engagement binders to central file rooms or directly to other staff members in a peer-to-peer environment.

## Configuring ProSystem *fx* Engagement

Once you have logged in to ProSystem *fx* Engagement, you can customize several options in the program before you begin to work.

## Individual Engagement Profiles

Engagement creates a profile for each user who logs in to a computer. This allows more than one user to use a single computer and maintain separate local file rooms (LFRs).

Each profile has its own binder record for each binder in the LFR. Only binder staff and binder prior period records are shared across profiles. For example, User A and User B each has a profile on the same computer, and both users have synchronized the same binder to their LFRs. If User A changes a binder staff assignment or prior period information, User B sees the changes without having to synchronize the binder. This automatic update of binder staff assignments and prior period information only occurs when both users have the binder in their LFRs and are using the same computer. It does not automatically update on other computers that have a copy of the binder in a LFR.

## Changing and Viewing User Profile Information

To create a new password, do the following:

1. Select **Tools/User Profile**. The *Staff Properties* dialog displays.

2. Enter the new password in the *Password* field. You may use up to 16 characters.
3. Confirm the new password by entering it again.
4. Click **OK** to save the new password.

## Removing a User Profile

To delete profiles from a computer, you must exit Engagement and go to the Utilities folder located within the ProSystem *fx* Engagement Start menu folder.

To remove a profile on a computer with ProSystem *fx* Engagement installed, do the following:

1. Exit ProSystem *fx* Engagement.
2. From the Windows Start menu, select **All Programs\ProSystem *fx* Engagement\Utilities\ProSystem *fx* Engagement Profile Manager**. The *Profile Manager* dialog displays.
3. Highlight the profile you want to remove and click **Remove**. A message informs you that deleting the profile deletes the user's local file room data on this computer.
4. Click **Yes** to continue. Click **No** to cancel the process.
5. Either enter the password associated with the login name of the profile to be removed, or, if you are an administrator, enter the login name and password.
6. Click **OK** to remove the profile and its local file room data from the computer.

## Setting ProSystem *fx* Engagement Options

The tabs on the *ProSystem *fx* Engagement Options* dialog customize certain program features, establish default paths for templates, data, and CCH, and set or change firm properties.

## Changing General Options

To change the ProSystem *fx* Engagement options, do the following:

1. Select **Tools/Options** to open the *Engagement Options* dialog.

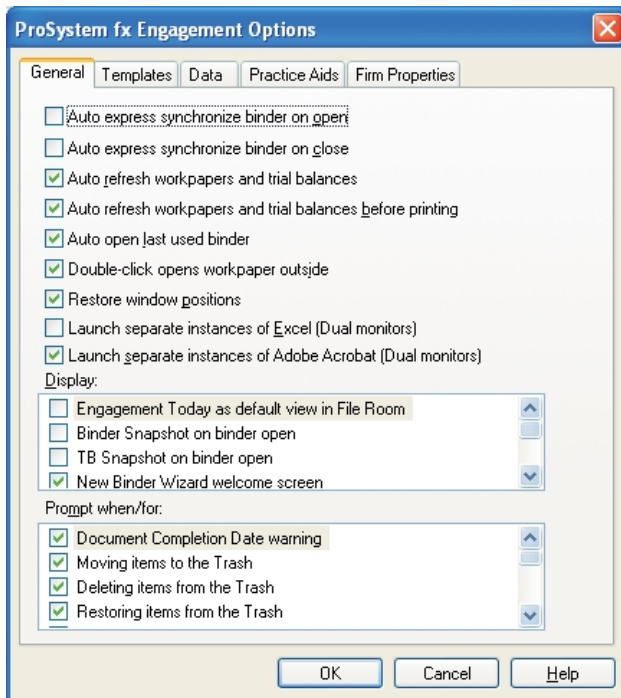

2. Make any necessary changes to the following options on the *General* tab:
- **General.** Check the applicable boxes to enable the options listed below. Clear the check mark to disable the option.
    - **Auto express synchronize binder on open.** After you have initially run the Synchronize Binder Wizard for a binder, this option automatically synchronizes changes from the local file room and central file room when you open a binder without having to run the Synchronize Binder Wizard again.
    - **Auto express synchronize binder on close.** After you have initially run the Synchronize Binder Wizard for a binder, this option automatically synchronizes changes from the local file room and central file room when you close a binder without having to run the Synchronize Binder Wizard again.
    - **Auto refresh workpapers and trial balances.** Automatically refreshes open Excel workpapers when changes are made to the trial balance. This also refreshes the open trial balance if a change is made to a trial balance function from within an open Excel workpaper (for example, a journal entry is created when viewing the Accounts Payable TB report). Open Word workpapers must be manually refreshed when any changes are made to the trial balance.
    - **Auto refresh workpapers and trial balances before printing.** Automatically refreshes workpapers and trial balances before they are printed so all changes are incorporated.
    - **Auto open last used binder.** Automatically opens the last binder used in Engagement before Engagement was exited.
    - **Auto enable the Engagement ribbon.** Automatically enables the Engagement ribbon when logging in to the Engagement Workpaper Management application if the ribbon has been disabled in error. This option is not applicable if Knowledge Coach is installed because the Engagement and Knowledge Coach ribbons are required to be enabled in that case.
    - **Double-click opens workpaper outside.** When a workpaper is double-clicked, it opens in the file type's default application. If this option is disabled, double-clicking a workpaper opens it in a Workpaper Management window. Note that this does not apply to trial balances, which always open outside.
    - **Restore window positions.** Opens windows to the size they were when ProSystem *fx* Engagement was exited.
    - **Launch separate instances of Excel (Dual monitors).** Allows you to open multiple Excel workpapers for viewing in two monitors.
    - **Launch separate instances of Adobe Acrobat (Dual monitors).** Allows you to open multiple PDF workpapers for viewing in two monitors.
  - **Display.** Select the items you want to display by default.
    - **Engagement Today as default view in File Room.** Displays the Engagement Today window rather than the File Room window when you open

Workpaper Management. The Engagement Today window lets you see your binders in three different panes: most recently worked on, lead partner assignment, and engagement type. A fourth pane lists binders by other criteria, such as past due status and binders with new notes addressed to the current user or the entire team, etc.

- **Binder Snapshot on binder open.** Displays a snapshot of the last binder you worked on when you open a binder. The binder snapshot is divided into four panes that show workpapers assigned to you, workpaper counts, workpaper notes, and sign off status.
- **TB Snapshot on binder open.** Displays a snapshot of the trial balances in the binder most recently used when you open a binder. The Trial Balance Snapshot window includes a list of trial balances and the selected trial balance's QuickView and diagnostics. You can open a trial balance from the snapshot.
- Check the following options to open the *Welcome* dialog when starting the wizards specified below:
  - New Binder Wizard
  - Roll Forward Wizard
  - Synchronize Binder Wizard
  - Finalize Binder Wizard
- **Prompt when/for.** If you check the following options, the system prompts you for confirmation before completing the specified action:
  - Document completion date warning
  - Moving items to the Trash
  - Deleting items from the Trash
  - Restoring items from the Trash
  - Posting out-of-balance journal entry
  - Locking workpapers upon Reviewer sign off
  - Freezing Engagement links upon Reviewer sign off
  - Workpaper will be saved when links are frozen or unfrozen
  - Dynalink configuration confirmation
  - Workpaper is read only
  - Workpaper cannot be refreshed
  - Auto refresh before printing is not selected
  - TB Link formula contains over 540 characters
  - Link binder to Pfx Practice project after creation
  - Refresh all diagnostics when Knowledge Coach binder opens
  - Pause Refresh for Knowledge Coach Workpapers

 **Note:** Notification of data changes from related workpaper displays only if you have ProSystem fx Knowledge Coach installed.

3. When you are finished, click **OK**. You can edit options at any time.

## Changing Default Paths for Templates

Within the *ProSystem fx Engagement Options* dialog, use the *Templates* tab to set default paths for Engagement templates.

To set the default paths for ProSystem *fx* Engagement templates, do the following:

1. Select **Tools/Options**.
2. Select the **Templates** tab.

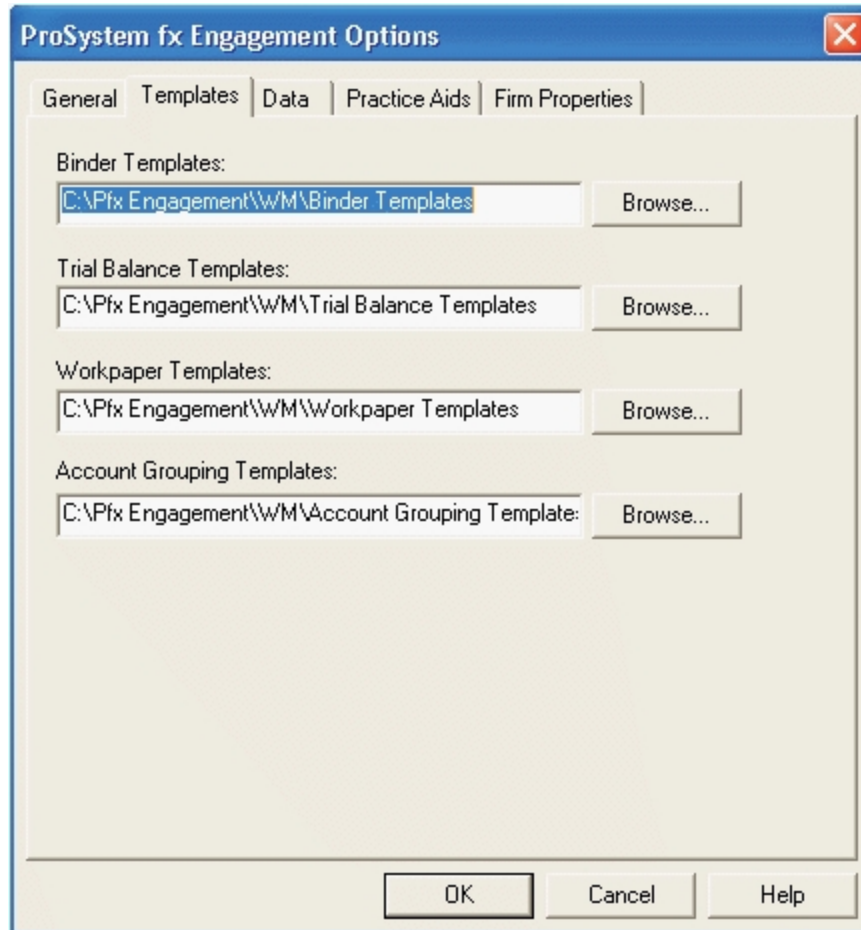

3. The following options are available in the *Templates* tab:
  - **Binder Templates**. Indicates where your binder templates are located. The default path is C:\Pfx Engagement\WM\Binder Templates, where C is the installation drive.
  - **Trial Balance Templates**. Indicates where your trial balance templates are located. The default path is C:\Pfx Engagement\WM\Trial Balance Templates, where C is the installation drive.

- **Workpaper Templates.** Indicates where your workpaper templates are stored. The default path is C:\Pfx Engagement\WM\Workpaper Templates, where C is the installation drive.
- **Account Grouping Templates.** Indicates where your account grouping templates are stored. The default path is C:\Pfx Engagement\WM\Account Grouping Templates, where C is the installation drive.

 **Tip:** If you are in a network environment, you can share templates by configuring all team members' paths to point to the same network directory.

4. To change a default, click **Browse** next to its directory and select the appropriate folder on the *Select Folder* dialog. When you are finished, click **OK** to apply the new settings.
5. You are returned to the *ProSystem fx Engagement Options* dialog. When you have finished changing the directories, click **OK**.

## Changing Default Paths for Data

1. Select **Tools/Options**.
2. Select the **Data** tab.

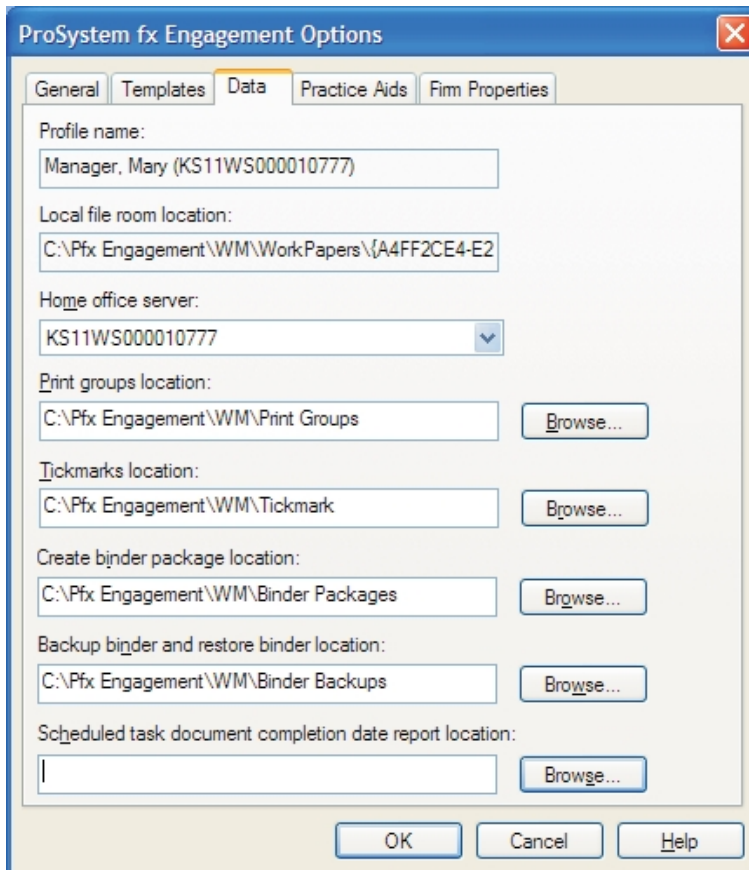

- Profile name:** Manager, Mary (KS11WS000010777)
- Local file room location:** C:\Pfx Engagement\WM\WorkPapers\{A4FF2CE4-E2
- Home office server:** KS11WS000010777 (dropdown menu)
- Print groups location:** C:\Pfx Engagement\WM\Print Groups (with a 'Browse...' button)
- Tickmarks location:** C:\Pfx Engagement\WM\Tickmark (with a 'Browse...' button)
- Create binder package location:** C:\Pfx Engagement\WM\Binder Packages (with a 'Browse...' button)
- Backup binder and restore binder location:** C:\Pfx Engagement\WM\Binder Backups (with a 'Browse...' button)
- Scheduled task document completion date report location:** (empty text box with a 'Browse...' button)

At the bottom of the dialog are three buttons: 'OK', 'Cancel', and 'Help'.

3. The following options are available on the *Data* tab:
  - **Profile name**. Displays current user's profile name and the computer where the profile exists.
  - **Local file room location**. Displays the location of the local data on your computer (client folders, binders, and workpapers). This directory cannot be changed, as you need the data on your local system. The default path is C:\Pfx Engagement\WM\Workpapers\Staff Guide.  
 **Note:** Please contact technical support at 1-800-PFX-9998 (1-800-739-9998), Option 4 for assistance if you want to change the local file room location.
  - **Home office server**. Displays the name of the office server where administrative data for the current user (licensing, rights, staff groups, etc.) are stored.
  - **Print groups location**. Displays the location of the pre-defined system print groups and any print groups you create. You may share these print groups with other staff members. The default path is C:\Pfx Engagement\WM\Print Groups, where C is the installation drive.
  - **Tickmarks location**. Displays the location where tickmark definitions are stored. The default path is C:\Pfx Engagement\WM\Tickmark, where C is the installation drive.
  - **Create binder package location**. Displays the drive and directory where binder packages created for disabled central file rooms and remote local file rooms are stored. The default path is C:\Pfx Engagement\WM\Binder Packages, where C is the installation drive.
  - **Backup binder and restore binder location**. Displays the location where binder backups are stored. The default path is C:\Pfx Engagement\WM\Binder Backups, where C is the installation drive.
  - **Scheduled task document completion date report location**. This is the location where document completion date reports are stored when run as a scheduled task. The default is \\<servername>\Admin Share, where <servername> is the server where ProSystem fx Engagement Administrator is installed.
4. To change a default, click **Browse** next to the path you are changing and select the new folder. When you are finished, click **OK** to apply the new settings.
5. When you are finished making changes, click **OK**. You can edit options at any time.

## Changing Default Paths for Practice Aids

To set the default path for CCH Footnotes, do the following:

1. Select **Tools/Options**.
2. Click the **Practice Aids** tab.

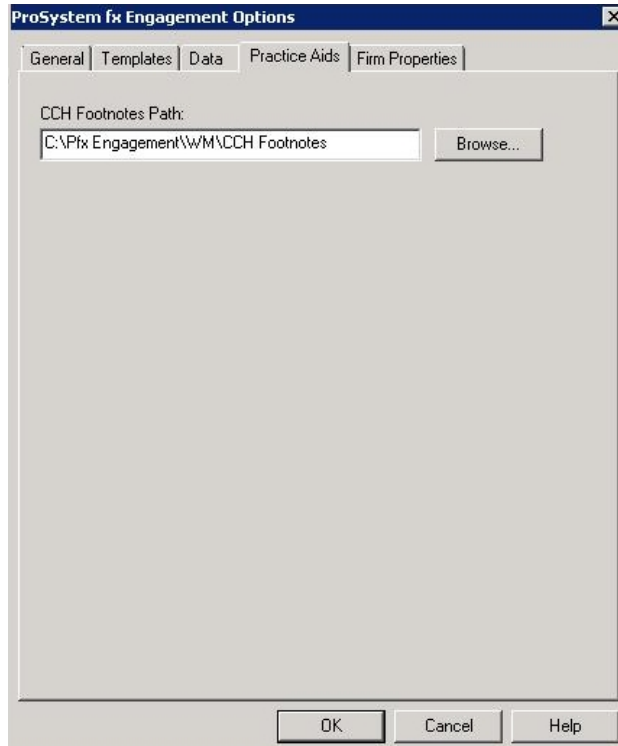

3. The following options are available on the *Practice Aids* tab:
  - **CCH Footnotes Path**. When you purchase the CCH Financial Statement Disclosures Manual that includes footnotes, the workpaper templates are stored here. The default path is C:\Pfx Engagement\WM\CCH Footnotes, where C is the installation drive.
4. To change the default, click **Browse** next to the directory you are changing.
5. On the *Select Folder* dialog, select the appropriate folder. When you are finished, click **OK** to apply the new settings. You are then returned to the *ProSystem fx Engagement* dialog.
6. When you are finished making changes, click **OK**. You can edit options at any time.

## Entering and Changing Firm Properties

To enter or change Firm Properties, do the following:

1. Select **Tools/Options**.
2. Select the **Firm Properties** tab.

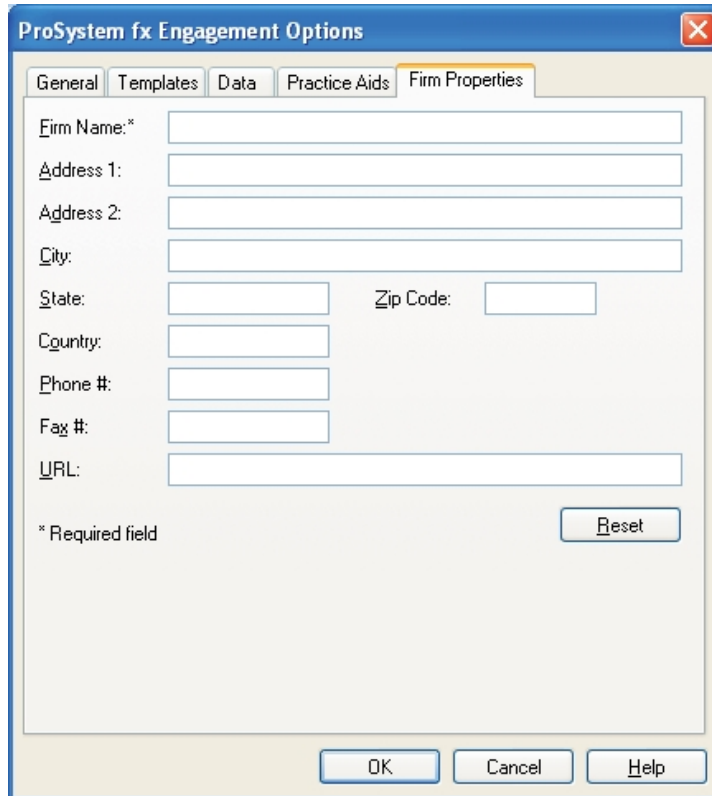

If firm information was entered in the Administrator module, it displays in this dialog. You can make changes to information in this dialog, and the edits will not affect the information in the Engagement Administrator module.

If, after editing Firm Properties, you want to restore the original information from the Administrator module, click **Reset**.

3. When you are finished entering information, click **OK**.

The information entered here is available for linking to your Word and Excel workpapers. See *Chapter 9: Using Microsoft Excel* on page 485, and *Chapter 10: Using Microsoft Word* on page 509, for further information on linking these fields.

 **Note:** Any changes made on this dialog are not transferred to the Administrator module or to other staff profiles. The changes remain local.

## Backing Up ProSystem fx Engagement Binders

We recommend that you back up your ProSystem fx Engagement binders frequently. Backing up binders allows you to do the following:

- Preserve previous versions of binders so that you can restore them in case of a problem or an error.
- Copy an entire set of ProSystem fx Engagement databases so that you can restore them on another system.

You can use your backup software to back up the binders in your data folder. The default location is C:\Pfx Engagement\WM\Binder Backup, where C is the installation drive. You may also manually copy this folder to another location for a backup.

## Backing Up a Binder in a Local File Room

 **Note:** If you assigned workpapers to other staff members, the Current Editor change takes place when the backup is created. Workpaper assignments made by other users are not affected.

1. Highlight the binder and select **Tools/Backup Binder**. The *Backup Binder* dialog displays.
2. Select the location to which you want to save the binder in the *Save in* field. The default path is C:\Pfx Engagement\WM\Binder Backups.
3. Type a name for the binder in the *File name* field. The default name of the backup package is the client ID and name, binder name, binder ID, binder current period end date, and system date with a BZP file extension.
4. The *Save as* field defaults to BZP and cannot be changed. File names cannot contain these characters: / : \* ? \ " < > |.
5. Click **Backup** to create the backup file.
6. Click **OK** on the message telling you the backup was successful.

 **Note:** See *Chapter 6: Creating and Using Binders* on page 161, for procedures on backing up individual engagement binders.

## Chapter 5

# USING THE FILE ROOM

## Overview

---

The ProSystem fx Engagement File Room is similar to your paper-based file room. It provides a means to organize client folders and their engagement binders. It allows you to switch between the Local File Room Client Index and Engagement Today views.

This chapter shows you how to set up and use the File Room and how to set up clients.

## Using the File Room

---

The Client Index view allows you to organize client folders and their engagement binders in your local file room and remote rooms. See *Using the Client Index View* below for more details.

An alternate view to the Client Index view is the Engagement Today view, which allows you to sort and summarize key local file room binder information. The Engagement Today view may be accessed by selecting **View/Go To/Engagement Today** or clicking the **Engagement Today** toolbar icon.

See *Using the Engagement Today View* on page 149 for more details.

 **Note:** If staff members must share a computer, each staff member must have a separate Engagement profile on the computer. Computer profiles are created when you use the Office login location, or when you use the Field login location if a Local Administrator has been established. If you log in to a computer on which you have not set up a profile, a message box informs you that you do not have an Engagement Profile on the computer and asks if you would like to create one. Select **Yes** to create the Engagement profile.

## Using the Client Index View

---

The Client Index view is organized like Windows Explorer, with expanding and collapsing client folders in the left pane of the window and the contents of the selected file room or client folder in the right pane. The Client Index view comprises the local file room, central file rooms, remote staff file rooms, client folders, and binders.

## Binder Icons

The following icons are used to represent binders. Each icon represents a binder that meets certain criteria.

Icon	Name/Description
	<b>Standard Binder.</b> The user is not the Current Editor of any workpapers in the binder, and the document completion date is not approaching or past due.
	<b>Current Editor.</b> The user is the Current Editor of at least one workpaper in the binder, and the document completion date is not approaching or past due.
	<b>Document Completion Date Approaching.</b> The user is not the Current Editor of any workpapers in the binder, and the document completion date is within the specified number of days (that is, 45 or 60 days) from the current date.
	<b>Document Completion Date Approaching and Current Editor.</b> The user is the Current Editor of at least one workpaper in the binder, and the document completion date is within the specified number of days (that is, 45 or 60 days) from the current date.
	<b>Document Completion Date Past Due.</b> The user is not the Current Editor of any workpapers in the binder, and the document completion date set for the binder is past due, so all changes made to the binder must be documented.
	<b>Document Completion Date Past Due and Current Editor.</b> The user is the Current Editor of at least one workpaper in the binder, and the document completion date set for the binder is past due, so all changes made to the binder must be documented.
	<b>Finalized Binder.</b> The binder has been finalized.
	<b>Finalized Binder Partially Synchronized.</b> The binder has been finalized but errors occurred during synchronization, or the binder synchronization was stopped by the user and is only partially synchronized.

## Client Index View Panes

There are three panes in the Client Index view.

- **Client Index pane.** The upper left side of the window displays the file room and client folders in your local file room.
- **Remote File Room pane.** The bottom left pane has up to three tabs, depending on the type of login connection. The pane displays the following tabs:
  - **CFR.** This tab displays a list of central file room (CFR) connections and can display a list of binders for each CFR that can be selected for synchronization to your local file room when you log in from the office.
  - **Staff.** This tab displays a list of all active staff members. When you connect to a remote staff member's file room, you can view all clients and binders in that file

room.

- **Buddy List.** This tab displays a custom list of staff members you select to expedite field synchronization.
- **Content pane.** Depending on what is selected on the left side, the right side of the window displays either the client folders in the local file room, the client folders in the Central or Remote File Room, or the binders in the client folders to which you have access.

## Switching Between Panes

Press **F6** to move between the panes in the File RoomClient Index window. If you selected an item in a previous pane, it is highlighted when you switch back to that pane.

## Refreshing the Window

Refresh the Engagement Today options by selecting the **Refresh** button on the top-right corner of the Engagement Today window.

## Sorting with Client Groups

The *Client Groups* drop-down list on the toolbar allows you to organize processing for your firm by sorting clients using client groups. Clients can be assigned to client groups that are created within the administrator module on the main office server. See *Adding a Client Group* on page 109 and *Assigning Clients to Client Groups* on page 111 for detailed information.

## Sorting Client Index Contents

You can sort the information in the Contents pane by any of the columns in ascending or descending order.

If you are viewing client folders, you can sort them by the following criteria:

- Name
- ID
- Entity Type
- Industry type

If you are viewing binders, you can sort them by the following criteria:

- Name
- ID
- Type
- Status
- Lead Partner
- Year End
- Period End
- Due Date
- Document Completion Date

- Finalized by
- Finalized Date
- Retention Period End Date

To use the sort option, do the following:

1. Click the local file room or client folder. For Central or Remote File Rooms, double-click the CFR or staff name.
2. Select **View/Sort By**. A menu displays listing the columns you can sort by. The list changes depending on the items you are viewing. A check displays next to the current sort.
3. In the Contents pane, click the gray column bar to sort by that column. Click the gray column bar again to toggle between ascending and descending order.

## Finding Clients and Binders

You can use the Find command to search for client folders and binders in the File Room window. You can then open the client or binder from the *Find* dialog.

 **Note:** The Find command works differently in a Binder window than it does in the File Room window. When a Binder window is active, the Find command searches for workpapers in the binder. See *Chapter 8: Managing Workpapers* on page 411, for an explanation. If the Find command does not work as demonstrated in the following section, make sure you are in the File Room window and not the Binder window.

To perform a search in the local file room, do the following:

1. Open the *Find* dialog by doing one of the following:
  - Select **Edit/Find**.
  - Right-click the local file room and select **Find** from the pop-up menu.
  - Press **Ctrl+F**.
2. In the *Name* field, type the name of the client or binder. You can type a complete or partial name. The program matches all the items with names that contain the text you type. For example, if you type "eng" in the *Name* field, the program could find all of the following:
  - *Engagement*
  - *Pacific Engineering*
  - *Avenger Products*

 **Note:** The search is not case sensitive.

3. In the *Type* section, select the type of items you are searching for. If you select **Find Binders for Client**, select the client folder where you want to search.
4. Click **Find Now**. The search results are displayed in the lower half of the dialog.
5. To select the client folder you were looking for in the local file room window, or to open the binder you were looking for, double-click the client folder or binder.

## Managing the Buddy List

The *Buddy List* tab in the Remote pane allows you to maintain a custom list of staff members to quickly initiate field synchronization in the local file room.

1. To open the *Manage Buddy List* dialog, use one of the following options:

- Select **Tools/Manage Buddy List**.
- Use the right-click menu and select **Manage Buddy List**.

The *Manage Buddy List* dialog displays the following information:

- **Available staff**. Lists all firm staff members not assigned to the Buddy List.
- **Buddy list**. Lists all firm staff members assigned to the Buddy List.

2. To assign/unassign staff to the Buddy List, you can do one of the following:

- Select staff member(s) from the *Available staff* list, then click the **Assign** button to add the staff to the Buddy List.
- Select the staff member(s) from the Buddy List, then click the **Unassign** button to remove staff from the Buddy List.
- Click the **Assign All** button to add all staff members to the Buddy List.
- Click the **Unassign All** button to remove all staff members from the Buddy List.

3. Click **OK** to save settings and close.

## Using the Engagement Today View

---

The Engagement Today view displays user-level diagnostic information that summarizes key statistics regarding the binders in your local file room. The Engagement Today view also displays the Tip of the Day.

To switch to the Engagement Today view, select **View/Go To/Engagement Today** or click the **Engagement Today** icon.

**Note:** Engagement Today View is not available when working in a shared local file room.

## The Engagement Today Panes

The following panes display in Engagement Today:

- **My Recent Binders**. Displays links to the last four binders used.
- **By Lead Partner**. Displays a list of binder links sorted by lead partner from the binder properties.
- **Other Highlights**. Displays a list of binder links sorted by the following categories:
  - Binders with checked out workpapers
  - Binders with open notes to me
  - Binders not synchronized in a week
  - Past due binders

- Binders within X days of due date (where X represents the number of days specified in *Firm Options*)
- Binders within X days of document completion date (where X represents the number of days specified in *Firm Options*)
- Binders past completion date

 **Note:** Finalized binders are not listed in these categories.

- **By Engagement Type.** Displays a list of binder links sorted by one of the following Engagement types:

- Audit
- Bankruptcy
- Business Valuation
- Collateral Review
- Compilation
- Litigation
- Other
- Permanent
- Review
- Tax Accrual
- Tax Return

 **Note:** Clicking the triangle next to a topic in the Lead Partner, Other Highlights, or Engagement Type pane causes a list of binders that have the selected topic incorporated to display. Clicking a binder link opens the binder in Binder view.

- **Tip of the Day.** Displays suggestions for using the program more efficiently. You can hide the Tip of the Day by clicking **Hide Tips**. The **Previous** and **Next** buttons allow you to navigate the tips. To restart Tip of the Day, select **Show Tips**.

 **Note:** You can customize the Tip of the Day items to show tips that are specific to your firm's operations. See *Managing the Tip of the Day* on page 128 for more details.

## Refreshing the Window

Refresh the Engagement Today options by selecting the **Refresh** button on the top-right corner of the Engagement Today window.

## Displaying Engagement Today as the Default Window

To display Engagement Today as the default window, select one of the following options:

- Select the **Display as the default view in the File Room** box on the Engagement Today window.
- Select **Tools/Options** and **Engagement Today as default view in File Room**.

## Adding and Editing Client Folders

---

You can create an unlimited number of client folders. The folders are located in the local file room.

For each client folder, you enter information about the client, including the client's name and company entity type. You then create engagement binders inside each client folder.

You can create new client folders in the following ways:

- By entering and saving the client's company information in a new folder.
- By copying an existing folder.

When you name client folders, you must use a unique client ID and name combination.

This section describes how to set up client folders using methods listed above. Once you have set up folders, see *Chapter 6: Creating and Using Binders* on page 161, to create the binders that go into the client folders.

### Creating New Client Folders

To create new client folders, do the following:

### Entering Client Profile Information

1. In the Client Index view, click the **local file room** to place the new folder at its root.
2. Do one of the following:
  - Select **File/New Client**.
  - Right-click the **Local File Room** icon and select **New Client**.
  - Click the **New Client** toolbar button.

The *Create New Client* dialog displays.

- Client ID:
- Entity type:
- Client name 1\*:
- Client name 2:
- Address 1:
- Address 2:
- City:
- State:
- Zip Code:
- Country:
- Phone #:
- Fax #:
- URL:
- Primary email:
- Secondary email:
- Industry type:
- Federal ID:
- State ID:

\* Required field

Buttons: OK, Cancel, Help

3. Select the **Profile** tab.
4. Enter the name of the client in the *Client name 1* field (*Last name* field if you select **Individual** as the *Entity type*). This is a required field.
5. The remaining fields on this tab are optional. However, all of the information entered is available for linking to your Word and Excel workpapers. See *Chapter 9: Using Microsoft Excel* on page 485, and *Chapter 10: Using Microsoft Word* on page 509, for information on linking these fields.

 **Note:** The Entity Type you choose in this dialog does not impact how you export to your tax software. Also, it does not impact the conversion of tax grouping codes from other software. See *Chapter 7: Using the Trial Balance* on page 248, for more information on interfacing with tax software and converting from other software packages.

## Adding New Clients to Client Groups

1. In the Client Index view, click **Local File Room** to place the new folder at its root.
2. Perform one of the following actions to display the *Create New Client* dialog:
  - Select **File/New Client**.
  - Right-click the **Local File Room** icon and select **New Client**.
  - Click the **New Client** toolbar button.
3. Enter information on the *Profile* tab, if necessary.
4. Select the **Group** tab. The *Group* tab displays existing client groups so that you can add the client to one or more groups. Clients in the File Room can be filtered by client group. There is no limit to the number of groups to which a client can belong.

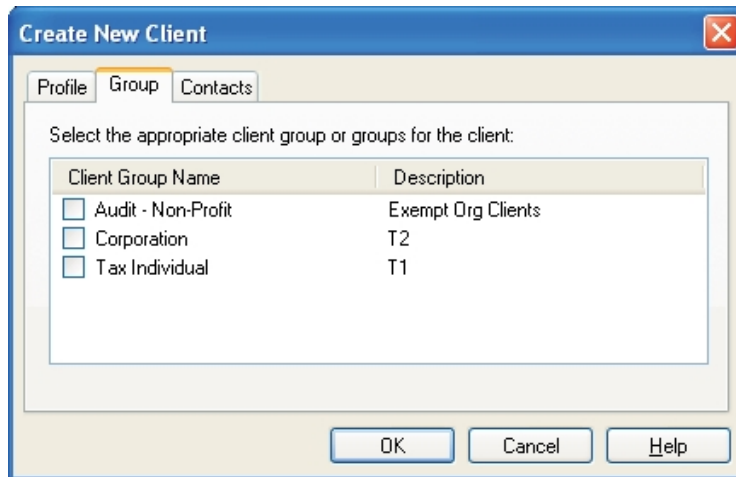

5. To add a client to a client group, check the box next to the client group. To remove a client from a group, remove the check from the group box.

See *Managing Client Binders* on page 109 for more details regarding Client Groups.

## Entering Contacts for the Client

1. In the Client Index view, click the **Local File Room** to place the new folder at its root.
2. Perform one of the following actions to display the *Create New Client* dialog:
  - Select **File/New Client**.
  - Right-click the **Local File Room** icon and select **New Client**.
  - Click the **New Client** toolbar button.
3. Enter information on the *Profile* tab. The *Last Name* field is required before entering contacts.

4. Select the *Contacts* tab.
5. Click **New**. The fields on the *Contacts* tab become available for data entry.

6. Type the information for the contact. The *Last Name* field is required. Once the *Last Name* field is completed, the *Save* button becomes enabled. The other fields are optional.
7. Click **Save**. Once you have saved a contact, you can do any of the following:
  - Click **New** to enter information for another contact.
  - Review the contacts you have created for the client by clicking the **left arrow (<)** and **right arrow (>)** buttons next to the *Last Name* field. You can scroll through the contact list in last name order.
  - Select a contact by last name by clicking the drop-down arrow next to the *Last Name* field.
  - Change a contact's information by selecting the contact and then positioning your cursor in the field to be changed. The *Save* button becomes enabled once you make a change.
  - Delete a contact by selecting the contact and clicking **Delete**. You are prompted to confirm the delete.

## Saving Client Information

When you have entered all the client information, click **OK** to create a new client folder in the local file room.

## Creating a New Client Folder by Copying

You can also create a new client folder by making a copy of another client folder. Use this method if a new client folder has information similar to that in an existing client folder or if you are creating a number of similar companies with similar information, such as subsidiaries of a parent company. Copying a client folder copies only the client folder. Workpapers and binders are not copied.

To create a new client folder by copying, do the following:

1. Right-click the folder you want to copy and select **Copy** from the pop-up menu.
2. Right-click the **Local File Room** icon and select **Paste** from the pop-up menu. A new client folder is created with the same ID and name as the original with the words *Copy of* appended at the beginning. Follow the instructions in the next section to change the name and related properties of the new folder.

**Note:** Avoid using duplicate IDs and client names, as this creates problems when binders are archived.

## Changing and Viewing Client Properties

You can view and change client information on the *Client Properties* dialog. To open the *Client Properties* dialog, click the client folder and do one of the following:

- Select **File/Properties**.
- Right-click the client name from the Client Index pane and select **Properties** from the pop-up menu.
- Click the **Properties** toolbar button.

You can edit or view client information on the *Profile* tab, client group assignments on the *Group* tab, and contact information on the *Contacts* tab.

## Deleting Clients

**Important!** Deleting a client is irreversible if the client is removed from the central file room and all local file rooms. Once you delete a client from all file rooms, you cannot retrieve that information, including any ProSystem *fx* Engagement binders associated with the deleted client. We recommend that you verify that all binders associated with the client have been synchronized to the central file room prior to deleting the client from your local file room.

To delete a client, do the following:

1. Select the client from the Client Index view.
2. Do one of the following:
  - Select **Edit/Delete**.
  - Press **Del**.
  - Right-click and select **Delete** from the pop-up menu.

3. On the confirmation prompt, click **Yes** to complete the delete or **No** to cancel the deletion.

## Checking In All Workpapers

---

If you are working from your Local File Room, you can check in all workpapers into the central file room. This is a one-click option that allows you to quickly check in all available workpapers. Workpapers not eligible for check in are those in the Conflicts, Incompatible Workpapers, Published Workpapers, or Trash folders. If you want to select specific workpapers to check in, then use either the Synchronize Binder Wizard or the Check In Workpaper features. When you check in all workpapers, your Current Editor rights are removed from those workpapers.

This option will synchronize changes from both locations (local file room and central file room) simultaneously. Changes made in the local file room are synchronized to the central file room and changes made in the central file room are synchronized to the local file room, *if the workpaper already exists in the local file room.*

 **Note:** You must be logged in to the Office location, assigned to the binder, and close all workpapers within the binder. You cannot check in all workpapers if you are working in another user's Shared File Room.

1. Open the Local File Room.
2. Select the binder with the workpapers to check in.
3. Click the **Check In All Workpapers** button on the toolbar, or right-click the selected binder and select **Check In All Workpapers**, or select **Tools/Check In All Workpapers**. The Synchronization Job Queue dialog displays the progress bar for checking in all of the workpapers.

 **Note:** If the Synchronization Job Queue dialog does not display, then there are no eligible workpapers available to check in.

## Checking Out All Workpapers

---

If you are working from your Local File Room, you can check out all workpapers from the central file room. This is a one-click option that allows you to quickly check out all available workpapers and synchronize the full binder. Workpapers not eligible for check out are those checked out by others or in the Conflicts, Published Workpapers, or Trash folders. If you want to select specific workpapers to check out, then use either the Synchronize Binder Wizard or the Check Out Workpaper features. When you check out all workpapers, you gain Current Editor rights for the workpapers.

This option will synchronize changes from both locations (local file room and central file room) simultaneously. If the binder already exists in the local file room, then changes made in the local file room are synchronized to the central file room.

 **Note:** You must be logged in to the Office location, assigned to the binder, and close all workpapers within the binder. You cannot check out all workpapers if you are working in another user's Shared File Room.

1. Open the Central File Room or the Local File Room.
2. Select the binder with the workpapers to check out.
3. Click the **Check Out All Workpapers** button on the toolbar, or right-click the selected binder and select **Check Out All Workpapers**, or select **Tools/Check Out All Workpapers**. The Synchronization Job Queue dialog displays the progress bar for checking out all of the workpapers.

 **Note:** If the Synchronization Job Queue dialog does not display, then there are no eligible workpapers available to check out.

## CCH Access Portal Interface

---

### Exporting a Client List to CCH Access Portal

You can export a client list from ProSystem *fx* Engagement and use that list to permanently link Engagement clients to clients in CCH Access Portal. This will make sending files from an Engagement binder to CCH Access Portal more efficient since the client's portal will be preselected.

Linking to a client's portal is available for both the standalone version of CCH Access Portal and the version that integrates with ProSystem *fx* Document. See the CCH Access Portal help for instructions on linking clients using the exported client list.

To export a client list to send to CCH Access Portal, do the following:

1. Select a central file room.
2. Select **File Rooms > Export Client List for CCH Access Portal**. The *Export Client List* dialog displays.
3. Select a location for the export file.

 **Note:** Do not change the file type. The export must be saved as a comma separated value (CSV) file.

4. Click **Save**.

### Sending Files from CCH Access Portal to Engagement

You can move or copy workpapers from CCH Access Portal to ProSystem *fx* Engagement. When you move or copy a workpaper, Portal adds an entry to the file's history so you have a record of what occurred for future reference. Files must be checked in and unlocked before they can be sent to Engagement.

The primary difference between moving and copying a file is how Portal handles the file after it is added to Engagement. If you move a file, Portal sends its copy of the file to the Recycle Bin. If you copy a file to Engagement, Portal retains its copy of the file.

 **Note:** This feature is available only to firm users. Your firm must license Engagement version 6.11 or newer to use this feature.

To send a file to Engagement, do the following:

1. In your logged in Portal, use any of the following methods to locate the file to be sent to Engagement:
  - **Quick Search** allows you to search for the text in the file name, or in the name of the portal or folder where the file is stored.
    - i. In the Search box in the top right corner of the Portal window, enter the text to search for.
    - ii. Press **Enter**, or click **Search**.

 **Tip:** To enter text for more than one parameter in the same Quick Search, separate the search criteria with colons. For example, enter *filename:foldername* or *portalname:foldername:filename*.

- **Basic Search** gives you the ability to search for a file by text in the file's contents, as well as by the portal or file name.
  - i. Click **Search** in the top right corner of the Portal window.
  - ii. Enter the text to search for in the boxes in the **Search Options** area.

Field	Description
<b>Portal Name</b>	Enter all or part of the portal name. As you type, the system displays portal names that are potential matches. Select the correct portal name when it displays.
<b>File Name</b>	Enter all or part of the file name. As you type, the system displays file names that are potential matches. Select the correct file name when it displays.
<b>Metadata and Word</b>	Enter a word that is included in the file's contents. You can also include all or part of the file name or portal name. <b>Note:</b> Click <b>Excluded Words</b> to display a list of common words, letters, and numbers that are ignored by the search function.

- iii. Click the **Search** button in the Search Options section.
- **Advanced Search** provides additional metadata search options. Among other criteria, you can specify a file's status, when it was last modified, and keywords assigned to the file.
  - i. Click **Search** in the top right corner of the Portal window.
  - ii. Click **Advanced Search**.

- iii. Enter search criteria in the [Search Options](#) section to narrow your search results.

Field	Description
<b>Portal Name</b>	Enter all or part of the portal name. As you type, the system displays portal names that are potential matches. Select the correct portal name when it displays.
<b>File Name</b>	Enter all or part of the file name. As you type, the system displays file names that are potential matches. Select the correct file name when it displays.
<b>Folder Templates</b>	Click the <a href="#">lookup button</a>  and select a folder template from the folders in the selected portal. <b>Note:</b> This search option is available only if you enter a portal name.
<b>User Modified</b>	Enter the email address of a user who modified the file. <b>Note:</b> You must enter the complete email address of the user. Partial matches will not work for this search parameter.
<b>File Status</b>	Select a file status from the list.
<b>Metadata and Word</b>	Enter a word that is included in the file's contents. You can also include all or part of the file name or portal name. <b>Note:</b> Click <b>Excluded Words</b> to display a list of common words, letters, and numbers that are ignored by the search function.
<b>Date Modified</b>	Specify when the file you are searching for was last modified. Select a <a href="#">qualifier</a> from the list, and then select a date from the calendar. <ul style="list-style-type: none"> <li>▪ <b>Is.</b> Indicates the file was modified on the selected date.</li> <li>▪ <b>Is before.</b> Indicates the file was modified before the selected date.</li> <li>▪ <b>Is after.</b> Indicates the file was modified after the selected date.</li> </ul>
<b>Expiration Date</b>	Specify when the file you are searching for is set to expire. Select a <a href="#">qualifier</a> from the list, and then select a date from the calendar. <ul style="list-style-type: none"> <li>▪ <b>Is.</b> Indicates the file expires on the selected date.</li> <li>▪ <b>Is before.</b> Indicates the file expired before the selected date.</li> <li>▪ <b>Is after.</b> Indicates the file will expire after the selected</li> </ul>

Field	Description
	date.
<b>Keyword</b>	Enter a keyword associated with the file.

- iv. Click the **Search** button in the Search Options section.

**Tip:** Click the [Save button](#)  in the top right corner of the Search Options window to save your search criteria for future use. Filters and column modifications in the search results grid are not included as part of saved searches.

2. Right-click the file you are sending to Engagement, and then select one of the following to launch the Insert Workpaper Wizard:
  - **Send to Engagement > Move.** If you select this option, the file is moved to the Portal Recycle Bin after it is added to Engagement.
  - **Send to Engagement > Copy.** If you select this option, the original file remains in Portal after the file is added to Engagement.

**Note:** To select multiple files, press and hold **Ctrl** while selecting files. After all the needed files are selected, right-click the group of files and select the appropriate option.

3. Select the necessary options for the file in the Insert Workpaper Wizard, clicking the **Next** and **Back** buttons as needed to move through the wizard windows. For assistance with a window, click the Help button.
4. Click **Finish** to complete the process, or click **Cancel** to exit the wizard without moving or copying the file to Engagement.

# Chapter 6

## CREATING AND USING BINDERS

### Overview

---

You can create as many binders for a client as you need. Like paper-based engagement binders, ProSystem *fx* Engagement binders store and organize client workpapers for any type of engagement, such as a tax return or an audit. Because binders are electronic, each staff member assigned to an engagement can have his or her own copy.

Binders are created using the New Binder Wizard. Items within your binders can have the same name if the index numbers of the items are different.

The Binder Snapshot view allows you to review key diagnostic information in binders. The Binder Snapshot Summary page provides important status information regarding workpapers, workpaper counts, notes, and sign-off status. The Binder Snapshot also displays the Tip of the Day. See *Using the Binder Snapshot* on page 199 for detailed information.

This chapter shows you how to create and use binders, including how to share and distribute binders, view the workpapers inside a binder, and change information about a binder.

### Sources for Creating Binders

---

You can use one the following options when creating binders in the *New Binder Wizard*:

- Create binders from templates
- Create blank binders
- Create binders from an existing binder in your local file room

These options are described in the following sections.

#### Notes:

- When you roll forward a binder to the next period, a new binder is created during the process. See *Rolling Forward Binders* on page 231 for more information.
- Binders can only be created in the local file room. You can synchronize the binder to a central file room, as needed. See *Office Network Environment - Central File Room* on page 207 for more information.

## Creating a Binder from a Template

You can use the ProSystem *fx* Engagement Sample Binder template to create binders for your clients. The Sample Binder template contains a trial balance, workpapers, and the tab structure for different types of engagements.

In addition, you have the ability to create your own binder templates from the binders you already have. You can create as many templates as you need.

## Creating a Binder from a Blank Binder

This option creates an empty binder without workpapers and tabs. Use this option to create a new binder from scratch or if you need a custom binder that does not conform to any of the templates or existing binders.

You may want to start with a blank binder when creating templates for the various engagements you perform. See *Saving Binders as Templates* on page 175 for instructions.

## Creating a Binder from an Existing Binder

You can create a new binder based on an existing binder. This option is useful when the contents and organization of an existing binder closely match that of the one to be created. If you use the chart of accounts or journal entries options, the account IDs and descriptions are maintained, but balances are cleared. If you choose to clear the chart of accounts when working in a fund trial balance, fund types and fund subtypes are maintained but funds and fund mask settings are cleared.

### Notes:

- Do not use this feature if you need to maintain account balances. Instead, use the Copy option.
- Do not use this feature to create a binder for a new fiscal year for the same client. Instead, use the roll forward feature that automatically rolls the dates forward and moves the balances to the prior periods. See *Rolling Forward Binders* on page 231.

## Using the New Binder Wizard

---

Using the *New Binder Wizard* to create a new binder is a three-step process, or a four-step process for Knowledge Coach binders. The steps include the following:

- Creating a new binder
- Defining binder properties
- Setting Knowledge Coach options (if applicable)
- Assigning staff to binders

These steps are described in more detail in the sections that follow.

## Creating a New Binder

Creating a new binder is the first step in the *New Binder Wizard* process.

To create a new binder, do the following:

1. Select the local file room user name or client folder and do one of the following:

- Select **File/New Binder Wizard**.
- Click the **New Binder Wizard** toolbar button.

**Note:** If you do not want to show the *Welcome* dialog the next time you use the New Binder Wizard, check the **Do not show this welcome page again** box. You can also select **Tools/Options** and uncheck the *New Binder Wizard - Welcome screen* box in the *Display* section.

2. Click **Next** to open the *New Binder Wizard - Select Client folder* dialog.

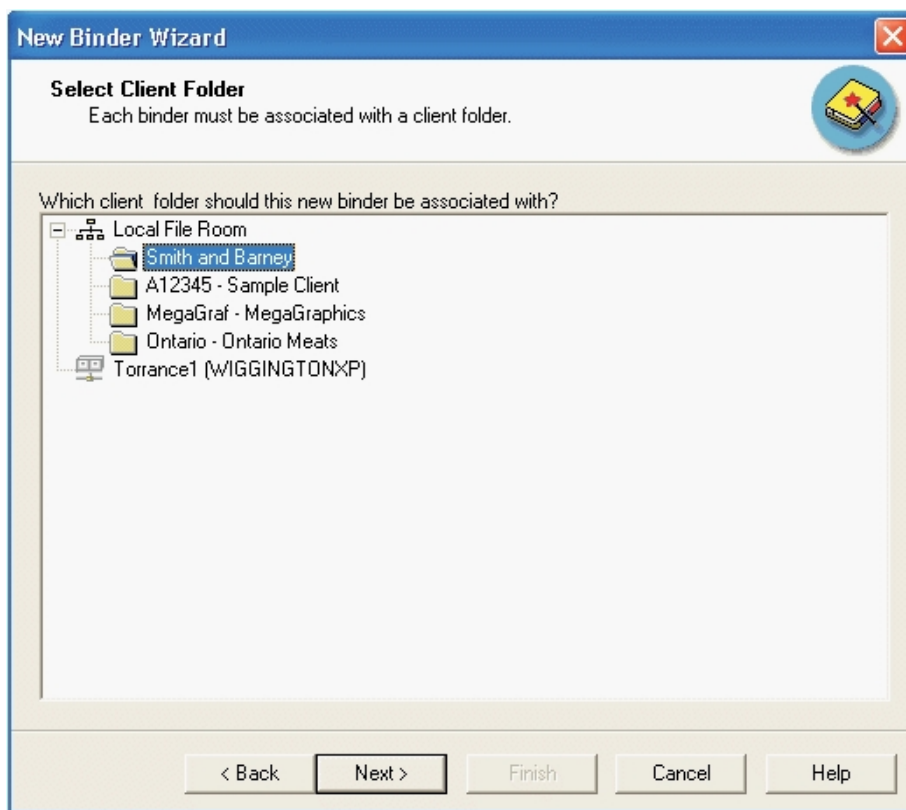

3. Select the client folder where the binder will be added.
  - Select from a local file room if the client folder is in your local file room. The new binder is created and placed in the client folder.
  - Select from a central file room if you are using the Office login and the client folder is in a central file room. A client folder is automatically created in the local file room and the new binder is created and placed in the client folder in the local file room.

4. Click **Next**. The *New Binder Wizard - Designate a Central File Room* dialog displays.

 **Note:** The new binder is created in the local file room, not in the central file room. You can synchronize the binder from the local file room to a central file room afterwards. See *Office Network Environment - Central File Room* on page 207.

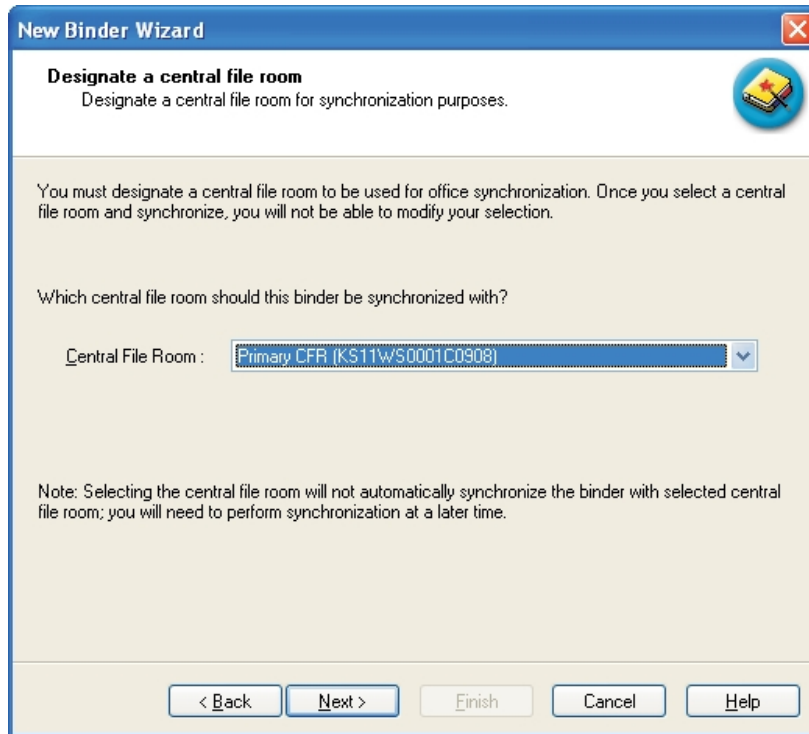

5. Use the drop-down list to select the central file room you want to synchronize the binder to when performing the initial binder synchronization.

6. Click **Next**. The *New Binder Wizard - Select Source for the Binder* dialog displays.

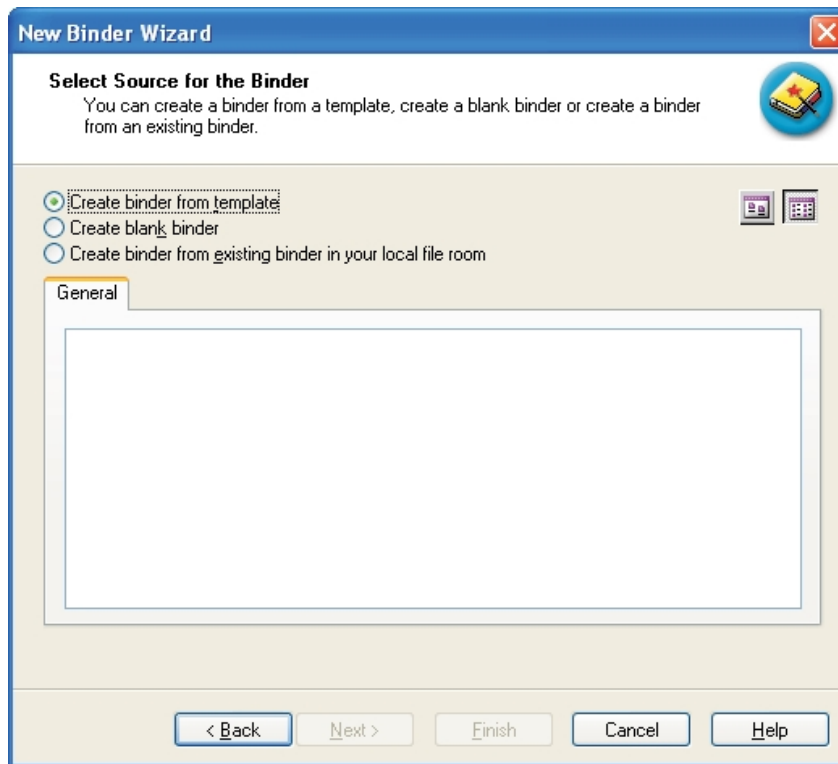

7. Select one of the following methods for creating the binder:

- **Create binder from template.** Select **Create binder from template** and then select the appropriate tab to use the ProSystem *fx* Engagement Sample Binder template, Knowledge Coach binder template, or any binder templates you have created. See *Saving Binders as Templates* on page 175 for instructions on creating binder templates. The Sample Binder template contains a trial balance, workpapers, and the tab structure for different types of engagements. The Knowledge Coach binder templates are automatically set up with a tab structure that follows each product's organization.

 **Note:** You must have licensed and installed the Knowledge Coach content to use these binder templates.

- **Create blank binder.** The blank binder is created with no workpapers or tabs. Use a blank binder to create a new binder from scratch.
- **Create binder from existing binder in your Local File Room.** Use this option to create a binder based on an existing binder. Open the client folder containing the binder you want to use and highlight the binder. You can use or clear the chart of accounts in the new binder. If you use the chart of accounts from the existing binder, the account IDs and descriptions are maintained; account balances are cleared. If you choose to clear the chart of accounts when working in a fund trial balance, fund types and fund subtypes are maintained but funds and fund mask

settings are cleared. You can also save journal entries from the existing binder. Journal entry amounts are not saved.

8. Open the folders in your Local File Room and select the binder you wish to use to create the new binder.

 **Notes:**

- To maintain account balances, create a new binder by duplicating the binder using the Copy feature.
- To create a binder for a client for a new period, see *Rolling Forward Binders* on page 231.
- If you select to use the chart of accounts, only the account IDs and descriptions are maintained. The account balances are cleared.
- If you choose to clear the chart of accounts when working in a fund trial balance, fund types and fund subtypes are maintained but funds and fund mask settings are cleared.

9. Click **Next** to continue to the next page of the *New Binder Wizard*.

## Defining Binder Properties

After creating a new binder (see *Creating a New Binder* on page 163) define the new binder properties. Defining binder properties is the second step in the process of creating binders with the New Binder Wizard.

 **Note:** The binder Name, Binder ID, Year-end date, and period number must be a unique combination within the client folder.

To define binder properties, do the following:

1. In the *New Binder Wizard - General Properties* dialog, complete the information as follows:
  - The *Name* field is required. Type the name of the binder. The name can be up to 64 characters. The ID can be up to ten characters.
  - The *Due Date* field is required. The default date is either 12/31/YYYY of the current year or the due date of the binder that the new binder is being created from.

The remaining fields are optional.

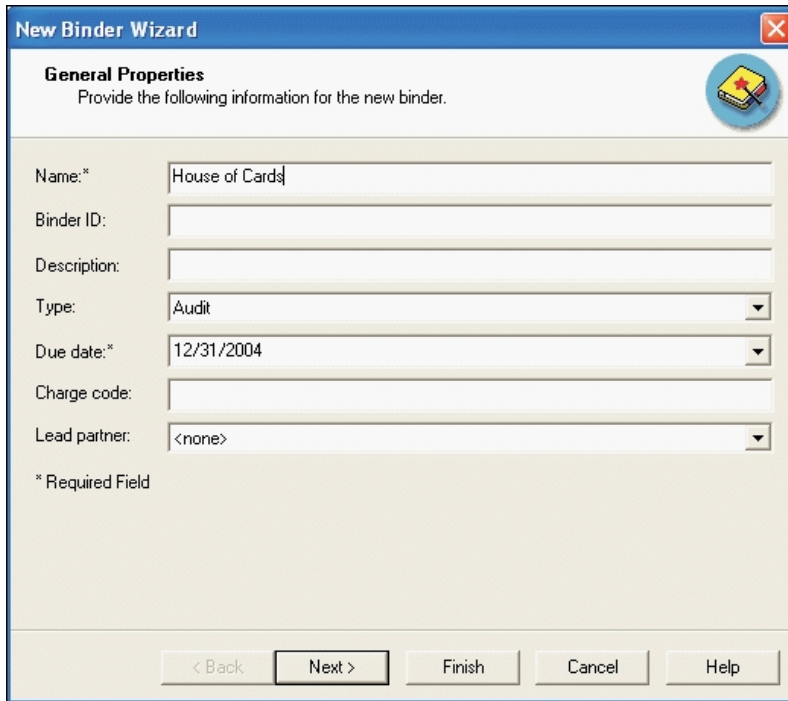

 **Note:** The *Name*, *ID*, *Type*, and *Lead Partner* fields can be used to sort binders in the File Room Window.

2. Click **Next**. The *New Binder Wizard - Enter Period Information* dialog displays. You can define beginning and ending dates for the current and prior periods.

**New Binder Wizard**

**Enter Period Information**  
Select Period Sequence and related dates.

Year-end date: 12/31/2011

Period sequence: Annually

Current period

Period: 1

Beginning date: 1/ 1/2011

Ending date: 12/31/2011

If the year-end date is other than a calendar month end date or if prior period dates need to be other than a calendar month end date, select the Prior Periods button to modify the prior period dates.

Prior Periods...

< Back   Next >   Finish   Cancel   Help

- **Year-end date**. Enter the year-end date or select the date from the drop-down calendar.

 **Note:** If you enter a year-end date other than a calendar month-end date, you may need to select the prior periods button to modify the prior periods dates.

- **Period sequence**. The length of the engagement. If you change the period sequence after changing a default date on the *Prior Periods* dialog, you may need to edit the prior period dates.
- **Period**. The period number as defined by the period sequence of the current period. If you change the period after changing any of the default dates on the *Prior Periods* dialog, you may need to make changes to the prior periods.
- **Beginning date**. Beginning date of the current period. Must be on or before the year-end date.
- **Ending date**. Ending date of the current period. Must be on or after the current period beginning date and on or before the year-end date.

3. Click **Prior Periods** to modify prior period dates if the year-end date is other than a calendar month-end date or if you need to define prior periods other than calendar month-end dates.

For example, if you are doing a review for the quarter ending September 30, 2009, for a fiscal year ending June 30, 2010, you complete the fields as follows:

- Year-end date: 6/30/10
- Period sequence: Quarterly
- Period: 1
- Beginning date: 7/1/09
- Ending date: 9/30/09

To enter a date, you can either type the date in the date format shown in the field or click the arrow at the end of the field and select the date from the calendar.

	Year	Period #	Beginning Date	Ending Date
PP-1	2011	1	01/01/11	12/31/11
PP-2	2010	1	01/01/10	12/31/10
PP-3	2009	1	01/01/09	12/31/09
PP-4	2008	1	01/01/08	12/31/08
PP-5	2007	1	01/01/07	12/31/07
PP-6	2006	1	01/01/06	12/31/06
PP-7	2005	1	01/01/05	12/31/05
PP-8	2004	1	01/01/04	12/31/04

The example in this step displays the prior period information (36 periods for 36 years) for an annual client with a current period ending date of 12/31/2010.

The *Beginning Date* and *Ending Date* fields, which initially display dates calculated by the system based on the current period dates, can be changed. To change the dates, either type the date in the date format shown in the fields or click the date field and use the arrow at the end of a field to open a calendar. Then select the date from the calendar.

The Beginning Date and Ending Date cannot overlap in one or more periods. In addition, the Beginning Date cannot occur after the Ending Date in the same period.

4. Click **OK** to save the new period information and exit the *Prior Periods* dialog.

 **Note:** If you change the year-end date, period sequence, or period after saving the information, you may need to change the prior period dates.

5. Click **Finish** to accept the current settings and create the binder or click **Next** to set Knowledge Coach options or assign staff members to the binder.

## Setting Knowledge Coach Options (If Applicable)

If you are creating a Knowledge Coach binder, the *Knowledge Coach Options* page of the *New Binder Wizard* displays.

To set options for Knowledge Coach content, do the following:

1. Select one of the following:
  - **Keep the same version of Knowledge Coach Workpapers as in the source binder.** The workpaper will be included in the new binder. If the workpaper uses links to Date functions or links to the trial balance, the formulas will be updated with the next period's information.
  - **Replace Knowledge Coach workpapers with the later content version.** The Knowledge Coach workpaper will be replaced by the selected template when the workpaper is opened in the new binder. If you have the right to insert workpapers from an unreleased title, you will be able to select from both released and unreleased title versions that are later than the current version of the workpaper. If you do not have this right, you will only be able to select from released title versions.
2. Select the data retention options for the Knowledge Coach content:
  - **Keep program step sign-off.** The program step sign-off information for the workpaper will be maintained in the new binder.
  - **Responses.** Select one of the following:
    - **Use response roll forward setting.** The Knowledge Coach workpaper will roll forward each response according to the setting for that response.
    - **Keep all responses.** The Knowledge Coach workpaper will retain the current responses when the new binder is created.
    - **Reset all responses.** The Knowledge Coach workpaper will reset all field cell values in the new binder.
3. If you select to replace the workpaper in the roll forward with later Knowledge Coach content in step 1, you can select any of the following customizations to be included when the content is updated:
  - **Merge row customizations.** The Knowledge Coach workpaper will merge the prior year's additions, deletions, and text changes to rows when the new binder is created. This option is available only when *Replace in the roll forward with later Knowledge Coach template* is selected.

 **Note:** This option does not apply to audit programs. Custom steps in audit programs can be identified in the program step library.

- **Audit programs populated with program steps.** Added program steps will be kept in Knowledge Coach audit workpapers. If you select this option, the following options become available:
  - **Custom program steps.** Program steps you have created and added to audit workpapers will be kept in the new binder.
  - **Modified program steps.** Modifications you have made to added program steps in audit workpapers will be kept in the new binder.

## Assigning Staff to Binders

After defining the binder properties and setting Knowledge Coach options (if applicable), assign staff to the new binder.

To assign staff to the new binder, do the following:

1. Click **Next** and the *New Binder Wizard - Verify Binder Staff Assignment* dialog displays. To open an engagement binder, you must be assigned to that binder.

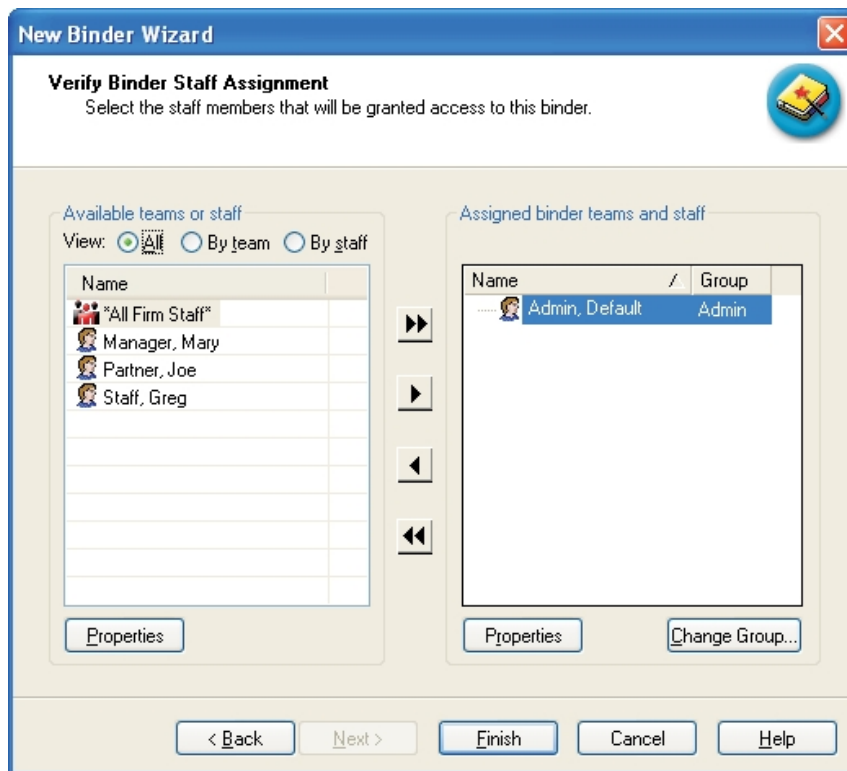

2. The *Available teams or staff* box displays a list of staff members or teams available for assignment to the new binder. The user who creates the binder is automatically assigned to the binder. Use the following *View* radio buttons to modify how teams and staff display.
  - **All.** Displays a list of all teams and staff members set up in the Admin module.
  - **By team.** Displays a list of staff teams set up in the Admin module.
  - **By staff.** Displays a list of available staff members set up in the Admin module.

3. To assign staff members in the New Binder Wizard, select the applicable staff members or team and click the **Assign** arrow that points to the right. You can select multiple teams or staff members by holding down the **Shift** or **Ctrl** keys.

To assign all teams or staff members to the binder, click the **Assign All** double arrows that point to the right.

 **Note:** If the Firm option in the Admin module is set to automatically assign the team to new binders, the team is assigned to the binder.

4. The *Assigned binder teams and staff* box displays staff members assigned to the binder.
  - To unassign a team or staff member, select the staff member and then click the **left arrow**.
  - To unassign all teams and staff members, click the left-pointing **double arrows**.

 **Note:** When you unassign all teams and staff members, you receive the following message: "At least one staff member must be assigned to the binder. Therefore, you will not be unassigned from the binder staff."

5. If a staff member is assigned to an alternate staff group in the Administrator module, the staff group assignment can be changed for this binder. Click the staff member in the *Assigned binder teams and staff* box, then click **Change Group**. The *Change Group* dialog displays.

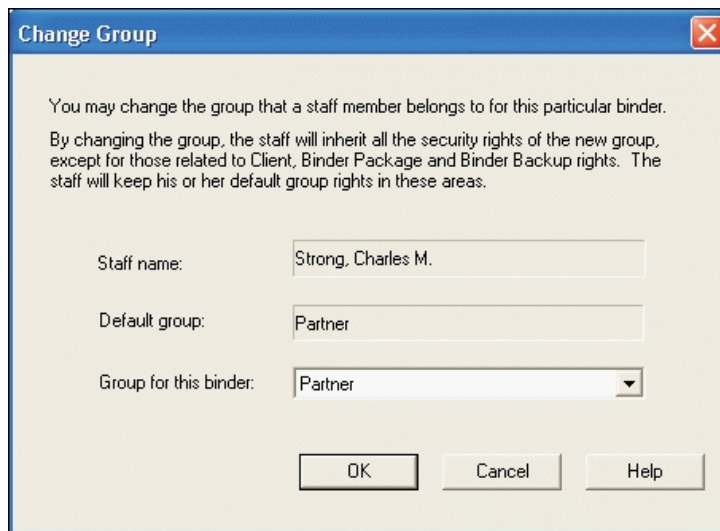

You may change the group that a staff member belongs to for this particular binder.  
By changing the group, the staff will inherit all the security rights of the new group, except for those related to Client, Binder Package and Binder Backup rights. The staff will keep his or her default group rights in these areas.

Staff name:

Default group:

Group for this binder:

At the bottom of the dialog are three buttons: "OK", "Cancel", and "Help".

6. Select a group in the *Group for this binder* drop-down list and click **OK**.

 **Note:** The staff member inherits the security rights of the new group, except for those related to clients, binder packages, and binder backup/restore. The staff member retains the defaults for those rights.

7. To review the properties of staff members and teams, use one of the following options:

- Select the staff member and click **Properties**. The *Staff Properties* dialog displays the following information:
  - Account Information
  - Staff information
  - Staff groups
  - Accounting Research Manager (ARM) login information
  - CCH Access Portal login information
  - CCH Access login information

To change staff properties, see *Chapter 3: Engagement Administrator* on page 59.

- Select the team name and click **Properties**. The *Team Properties* dialog displays the following information:
  - Team name
  - Team description
  - Team members
  - Whether to assign the team to new binders

To change Team information, see *Chapter 3: Engagement Administrator* on page 59.

8. Click **Finish**. The *Completing the New Binder Wizard* dialog displays.

The dialog summarizes the properties of the new binder. It contains the New Binder Summary Report, which displays the following information:

- **General Properties.** Displays the following items:
  - Client folder name and File Room location
  - Source type and template or existing binder, if any
  - Binder name
  - Binder ID
  - Description
  - Type
  - Due date
  - Charge code
  - Lead partner
- **Period Properties.** Displays the following items:
  - Year-end date
  - Period sequence
  - Period
  - Beginning date
  - Ending date

- **Binder Staff.** Displays staff assigned to the binder.
  - **Additional Settings.** Displays selections for *Include Journal Entries* and *Clear Account Details*, for a binder created from an existing binder only.
9. The following options can be selected on the *Completing the New Binder Wizard* dialog:
    - **Print.** Prints the New Binder Summary report.
    - **Save As.** Allows you to save the report to a file in a user-specified location. The file extension is HTM.
    - **Open the binder automatically when this wizard closes.** When this item is checked, the new binder automatically opens when the wizard closes.
  10. Click **Create** to save the settings and create the new binder.

 **Note:** Once the required information has been entered on the *General Properties* dialog of the Wizard, the *Finish* button becomes available. You can select **Finish** on any page to accept the default information without displaying subsequent dialogs of the Wizard.

## Saving Binders as Templates

---

You can save a binder as a template if you have created a binder that you want to use again for a similar engagement. Binder templates are generic starting points for subsequent engagements. The binder template does not include workpaper sign offs, notes, published workpapers, trash items, and workpaper history information.

 **Note:** To organize your binder templates (for example, by industry or entity type) use Windows Explorer to create folders within the Pfx Engagement\WM\Binder Templates path. Save your binders within the appropriate folders. When new binder templates are stored in this manner, the folder names display as tabs on the *Save Binder as Template* dialog.

To save a binder as a template, do the following:

1. Verify that the binder is closed.
2. In the local file room's right pane, click the binder that you want to save as a template and do one of the following:
  - Select **File/Save Binder as Template**.
  - Right-click and select **Save Binder as Template** from the pop-up menu.

The *Save Binder As Template* dialog displays.

The file name defaults to the name of the binder from which the template was created. To change the default name, type a new name. Do not include the extension. It is added automatically.

The default path of the binder template depends on the type of binder, as follows:

- Knowledge Coach binder templates are saved to Pfx Engagement\WM\Binder Templates\Knowledge Coach.
- All other binder templates default to Pfx Engagement\WM\Binder Templates.

3. To clear the chart of accounts in the binder, check the **Clear chart of accounts** box.

 **Notes:**

- If you choose to use the chart of accounts, only the account IDs and descriptions are maintained. The account balances are cleared.
- If you choose to clear the chart of accounts when working in a fund trial balance, fund types and fund subtypes are maintained but funds and fund mask settings are cleared.

4. To unlock any workpapers that may be locked, check the **Unlock all locked workpapers in the binder template**.

 **Note:** If any workpapers contain frozen links, the links remain frozen in the binder template and in any resulting new binder created from the template. You can select **Workpaper/Unfreeze Engagement links** to unfreeze the links in workpapers created in the new binders.

5. Click **Save** to create the binder template.

## Copying a Binder

---

You can copy a binder if you are assigned to the binder and belong to a staff group with rights to create a new binder. You can copy binders only to client folders within your local file room. When you copy a binder to a new client folder, all workpapers and tabs are copied, but the synchronization history is not. Workpapers in the new binder keep a record of the last modification made to workpapers in the copied binder.

To copy a binder to a different folder, do the following:

1. Click a binder in the *List pane* of the local file room to select it. To copy multiple binders, use **Ctrl** or **Shift**.
2. Click the **Copy** button on the toolbar.
3. Select the client folder to which you want to copy the binder.
4. Click the **Paste** button. The *Paste Binder Options* dialog displays for each binder you are copying to another folder.
5. On the *General* tab, choose from the following:
  - **Trash content.** The contents of the trash folder are copied to the new binder.
  - **Binder History.** The report date, report release date, calculation and/or override for the document completion date, and end of retention period are copied.
  - **Staff assignment.** Select to copy any of all of the following settings: workpaper notes, sign off information, and Current Editor status information. You have Current Editor rights; however, any workpapers owned by another staff member are assigned to that person.
6. If Microsoft Excel or Word workpapers exist in the 2003 or earlier .xls or .doc format, select **Convert Microsoft Office .xls and .doc workpapers to the .xlsx or .docx**

**format** to take advantage of the 2007 or later Microsoft Office file format functionality. If any eligible .xls or .doc workpapers should be excluded from the conversion, go to step 7. See the Notes below for a list of the ineligible workpapers.

 **Notes:**

- The following .xls and .doc workpapers are not eligible for conversion: non-fund trial balances; trial balance and journal entry reports; PPC; Miller; and M&P.
  - Workpapers with macros and workpapers protected with the Microsoft document-level password protection will not convert.
  - If any workpapers are unable to be converted, they will be copied to the new binder in their original .xls or .doc format. You can use the Microsoft Save As command to attempt to manually convert the workpapers to the .xlsx or .docx format if desired.
  - On rare occasions, a Microsoft Excel or Word message box may open behind the Engagement Binder and File Room windows when converting certain workpapers. If it seems the conversion is taking a very long period of time, open the Windows Task Manager dialog to determine if there might be a message box open in the background. If so, respond to the message and the conversion will continue to process as expected.
  - Review the workpapers after conversion to be sure there are no formatting or style issues, and to be sure links between workpapers (OLE links) behave as expected.
7. Click the **Exclude Selected Workpapers** button to display a dialog for selecting the workpapers to exclude.
  8. On the *Trial balance* tab, choose from the following:
    - **Chart of accounts.** The chart of accounts is copied to the new binder.
      -  **Note:** If you choose to clear the chart of accounts when working in a fund trial balance, fund types and fund subtypes are maintained but funds and fund mask settings are cleared.
    - **Journal entries.** Journal entries are copied to the new binder.
  9. The *Knowledge Coach* tab displays if ProSystem fx Knowledge Coach content is included in the binder. Choose from the following:
    - Select whether to keep the Knowledge Coach workpapers as they exist in the original binder, or to replace the Knowledge Coach workpapers with a later version. If you have to right to insert workpapers from an unreleased title, you will be able to select from both released and unreleased title versions that are later than the current version of the workpaper. If you do not have this right, you will only be able to select from released title versions.
    - **Data retention options for entered data.** Select **Keep program step sign-off** to retain all program step sign-off information in Knowledge Coach workpapers.

Select one of the following options for dealing with responses in Knowledge Coach workpapers:

- **Use response roll forward setting.** The Knowledge Coach workpaper will roll forward each response according to the setting for that response.
- **Keep all responses.** The Knowledge Coach workpaper will retain the current responses when the new binder is created.
- **Reset all responses.** The Knowledge Coach workpaper will reset all field cell values in the new binder.
- **Keep the following customizations for template updates.** Select whether to merge the prior year's additions, deletions, and text changes to rows when the new binder is created.

 **Notes:**

- You cannot copy a binder to another staff member's local file room.
- If the binder is currently being used by another staff member or if it is locked in the Administrator module, you cannot copy it.
- The system records when the binder was copied and who copied it.

## Viewing and Editing Binder Properties

---

To view and edit the properties of a binder, click the binder you want to change, then do one of the following:

- Select **File/Properties**.
- Right-click the binder and select **Properties** from the pop-up menu.
- Click the **Properties** toolbar button.

The *Binder Properties* dialog displays with the following tabs:

- General
- Periods
- Dates
- Information
- Binder Staff
- History

These tabs are described in more detail in the following sections.

### General Tab

The *General* tab displays general information about the binder. If the binder is selected from a central file room on a secondary office server, finalized, archived, or in transition, the information is read-only.

Fields on this tab include the following:

- **Name.** Displays the name assigned to the binder. You can change the name, which can be up to 64 characters in length. This field is required.
- **Binder ID.** Displays the ID assigned to the binder. You can change or enter an identification for the binder. This can be any character combination of up to 10 characters based on your ID scheme.
- **Description.** Displays the binder description. If a description has not been entered, enter an identifying description for the binder of up to 32 characters.
- **Type.** Displays the type selected for the binder. Either keep the default (based on the template or existing binder) or use the drop-down list to select a type. The following types are available by default:
  - Audit
  - Bankruptcy
  - Business Valuation
  - Collateral Review
  - Compilation
  - Correspondence
  - Litigation
  - Other
  - Permanent
  - Review
  - Tax Accrual
  - Tax Return
- **Due date.** Displays the due date assigned to the binder. This field is required. The default is 12/31/yyyy or the due date of the binder template that this binder is being created from. Enter a due date or use the drop-down arrow to select a date from the calendar.
- **Charge code.** Displays the charge code assigned to the binder. Change the charge code, or if no code was assigned, enter a code of up to 50 characters. You can also leave the code blank.
- **Lead partner.** Displays the name of the lead partner assigned to the binder, if applicable. Leave the field blank, or select a lead partner from the drop-down list. To find the lead partner you want, type the first few letters of the name, and the system takes you directly to that spot in the list. You must type rapidly for the string of letters to be seen as one unit. For example, if you type "ATL" within half a second, the system advances to the first "ATL" in the list. If you take more than half a second to type "ATL." the system advances to the first "A," then to the first "T," and then to the first "L" in the list. This field can be used to sort binders in the File Room window.

## Periods Tab

The *Periods* tab allows you to customize the settings for the binder's periods. If the binder is selected from a central file room on a secondary office server or is finalized, archived, or in

transition, the information is read-only. Otherwise, you can change the information in the following fields.

- **Year-end date**. Displays the year-end date. You can enter another date, or use the drop-down arrow to select a date from the calendar.
- **Period sequence**. The length of the engagement period, including the following:
  - Annually
  - Semi-Annually
  - Quarterly
  - Monthly
- **Period**. You can choose the period from the drop-down list.
- **Beginning date**. You can change the beginning date of the engagement period. The beginning date must be before the year-end date and the current period ending date.
- **Ending date**. You can change the ending date of the engagement period. The year-end date must be on or after the current period ending date.
- **Prior Periods**. Click to modify the prior period dates.

## Dates Tab

The *Dates* tab allows you to edit the settings for the document completion period and the binder retention period. If the binder is selected from a central file room on a secondary office server or is finalized, archived, or in transition, the information is read-only. The following fields appear on the *Dates* tab:

- **Date of report**. Click the **down arrow** to choose the report date.
- **Report release date**. Click the **down arrow** to choose the report release date.
- Document completion period section
  - **Start date**. This field is filled automatically according to the settings of the binder type selected on the *General* tab. If you change the binder type on the *General* tab, click **Refresh** at the top of the *Dates* tab. The *Start Date* field then reflects the new binder type settings.
  - **Duration**. This field is filled automatically according to the settings of the binder type selected on the *General* tab. If you change the binder type on the *General* tab, click **Refresh** at the top of the *Dates* tab. The *Duration* field then reflects the new binder type settings.
  - **Document completion date**. This field is calculated automatically when the *Date of report* or *Report release date* field is completed, according to the binder type settings.

Click **Override** to choose a document completion date independent of the binder type settings. Click **Reset** to return the field to the automatically calculated document completion date.

- Binder retention period section
  - **Start date.** This field is filled automatically according to the settings of the binder type selected on the *General* tab. If you change the binder type on the *General* tab, click **Refresh** at the top of the *Dates* tab. The *Start Date* field then reflects the new binder type settings.
  - **Duration.** This field is filled automatically according to the settings of the binder type selected on the *General* tab. If you change the binder type on the *General* tab, click **Refresh** at the top of the *Dates* tab. The *Duration* field then reflects the new binder type settings.
  - **End of retention period.** This field is calculated automatically when the *Date of report*, *Report release date*, or *Document Completion Date* field is completed, according to the binder type settings.

Click **Override** to choose a retention period independent of the binder type settings. Click **Reset** to return the field to the automatically calculated retention period.

**Note:** In Admin a clear button is available to clear the Date of report and Report release date. The dates previously entered will be deleted and the respective calculations will be cleared. If the calculation has been overridden it will not be cleared. The user will have to reset the calculation.

## Information Tab

The *Information* tab displays information about the creation and location of the binder, including information from the following fields:

- Status
- Created by
- Date created
- Finalized by (if applicable)
- Date finalized (if applicable)
- Workpaper path
- File size
- Central file room

If custom statuses have been added in Administrator and the binder status is not Finalized or Archived, the *Status* field is enabled. Click the arrow and select a new status from the drop-down list, if necessary.

If Knowledge Coach workpapers exist in the binder, click **Knowledge Coach Titles** to display the *Knowledge Coach Titles* dialog, which lists the binder's Primary Knowledge Coach Titles and Knowledge Coach Titles that contain only independent workpapers.

Click the **View Synchronization History** button on the *Information* tab to display the *Synchronization History* dialog, which records each time the binder is synchronized with the central file room or with another team member and whether the synchronization was successful.

Click **View Details** to open a more detailed synchronization log. Click **Save As** to save the synchronization history as a text document. Click **Print** to print the synchronization history.

## Binder Staff Tab

The *Binder Staff* tab lists the staff members assigned to the binder in the *Current binder staff* box and the binder sign off date for each staff member, when applicable. The following buttons are available:

- **Assign**. Select to view personnel by staff or by team and to assign/unassign staff members to the binder.
- **Sign Off Binder**. Select your user name from the *Current binder staff* box and click **Sign Off Binder** to sign off the binder. Once you sign off the binder, the current date displays in the *Sign Off Date* column. If you have already signed off on the binder, the *Remove Sign Off* button replaces the *Sign Off Binder* button.

## History Tab

The *History* tab displays a log of critical activities that have occurred within the binder. The activity, a date/time stamp, and the user's name are recorded when any of the following actions occur:

- Finalize binder
- Unfinalize binder
- Override Document Completion Date
- Reset Document Completion Date
- Override Binder Retention Period
- Reset Binder Retention Period
- Change Binder Type
- Change Binder Status

## Using the Document Completion Date Report

---

The Document Completion Date Report displays all binders with document completion dates that fall within the date range you specify. This section explains how to use the Document Completion Date Report from Engagement Workpaper Management. For instructions on using the Document Completion Date Report from Engagement Administrator, see *Using the Document Completion Date Report* on page 95.

The Document Completion Date Report displays the following items:

- Office Server
- CFR (Central File Room)
- Binder Name
- Binder ID
- Client Name

- Client ID
- Binder Type
- Binder Status
- Lead Partner
- Client Group
- Period End Date
- Report Date
- Report Release Date
- Doc Completion Date
- Finalized Date
- Retention Period End

In addition, one of the following icons may appear if applicable:

- **Document Completion Date Approaching.** This icon displays if the completion date is within the time period specified in *Firm Options*.

- **Document Completion Date Past Due.** This icon displays if the completion date has already passed.

To use the Document Completion Date Report, do the following:

1. From the File Room in Workpaper Management, select **Tools/Reports/Document Completion Date Report**. The *Document Completion Date Report* window displays.
2. Select **Run local file room report** to run a new report on your local file room, or select **View central file room report** to view the most recent central file room report run by an administrator.
3. If you selected **Run local file room report**, do the following:
  - a. Select **Include only binder types set to monitor document completion date** to include only binder types that have been set to be monitored for the document completion date.
  - b. Select **Include finalized binders** to include finalized binders in the report.
  - c. You can filter your results to binders that have a Document Completion Date, Year End, Period End, Retention Period, or No Date Range within a certain date range. Select the criterion from the *Date range* drop-down list.
  - d. Select the appropriate beginning date in the *Start* field. Either enter the date or click the down arrow to use the calendar. The default setting is the current date.
  - e. Select the final date for the report range in the *End* field. Either enter the date or click the down arrow to use the calendar. The default setting is two months from the current date.

4. Click **Update Report**. The report displays the binders with document completion dates that fall within the range you selected. Click on a column heading to sort by that heading. Drag column headings to reorder the columns.
5. Click **Export to Excel** to open an Excel spreadsheet of the report data.
6. Click **Close** to exit the report.

## Deleting Binders

---

 **Important!** If you delete a binder for which you have workpapers checked out, there is the potential for data loss. Be sure to check in all workpapers and synchronize the binder with the central file room prior to deleting the binder from your local file room.

To delete a binder from the local file room, do the following:

1. Click the binder you want to delete.
2. Do one of the following:
  - Select **Edit/Delete**.
  - Right-click the binder and select **Delete** from the pop-up menu.
  - Press **Del**.
3. A message box prompts you to confirm the binder deletion. To delete the binder, click **Yes**. To cancel the deletion, click **No**.

## Using Client Folders and Binders

---

Once you have set up a binder, you can view and access its contents. This section describes how to use the features of the Binder window, which is a separate window that enables you to view and edit a binder's tabs, workpapers, notes, sign offs, diagnostic information, etc.

### Viewing Binders for a Client

In the Workpaper Management File Room window, the local file room pane contains the binders you created or currently have checked out from the central file room. In the left pane, click the client folder you want to open. The binders for that client appear in the right pane of the local file room window.

### Viewing the Contents of a Binder

To open a binder in a separate window, do one of the following:

- Double-click the binder.
- Click the binder and select **File/Open**.
- Right-click the binder and select **Open** from the pop-up menu.
- Click the **Open** icon on the toolbar.

The Binder window displays.

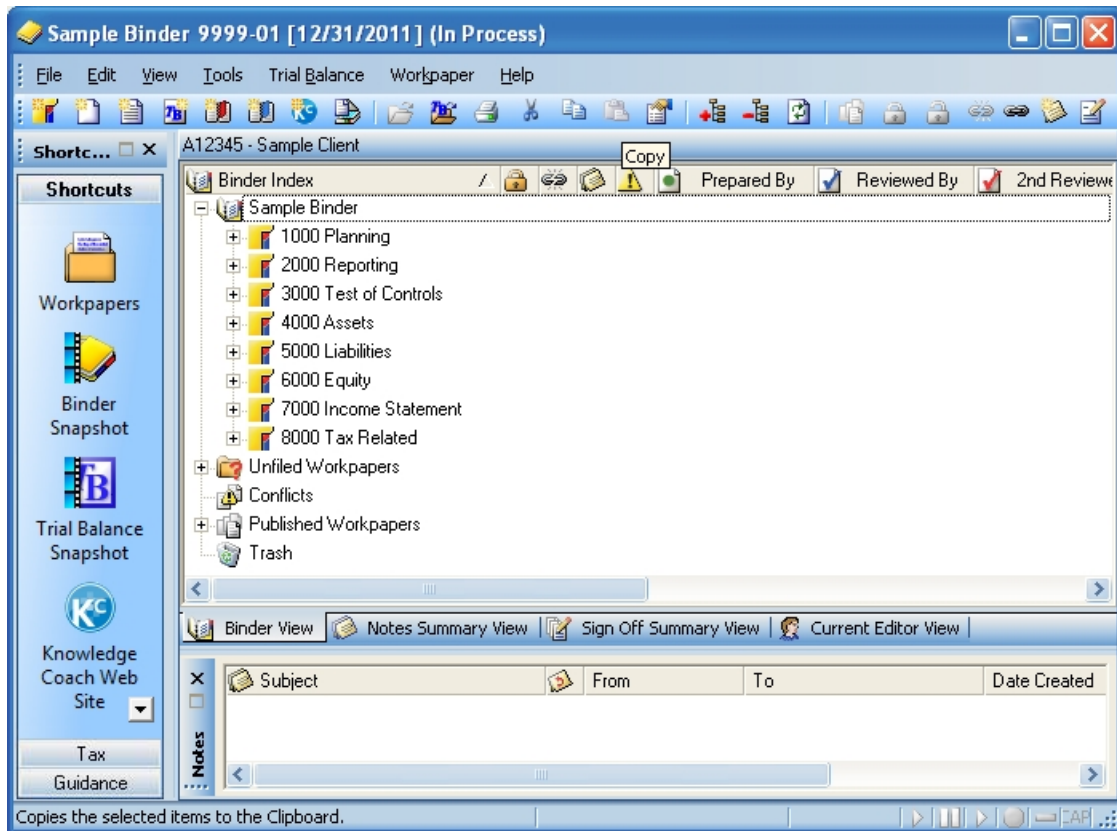

The Binder window can be displayed in four views: Binder View, Notes Summary View, Sign Off Summary View, and Current Editor View (Live Editor View if you are viewing a shared local file room). These views are described in the sections that follow.

If you select to open a binder that is being synchronized, the binder opens. You can continue to work with your binder while it is synchronizing. Once the synchronization is complete the binder refreshes and displays the updated information.

If you select to open a finalized binder that is still synchronizing and it did not previously exist in your Local File Room, it will appear as an in-process binder until the synchronization is complete and you will receive a message indicating this upon open.

## Binder Index View

Binder View shows the binder contents and the status of the workpapers in the binder.

To select Binder View, do one of the following:

- Click the **Binder View** tab at the bottom of the Binder window.
- Select **View/Binder View** from the Menu bar.
- Click the **Binder View** icon on the toolbar.

Binder content and status information includes the following:

- **Tabs** organize workpapers in the binder. You can name tabs according to your individual needs, and you can nest tabs within other tabs.
- **Workpapers** are Microsoft Word and Excel files created within or outside of ProSystem fx Engagement, other file formats created outside of Engagement, scanned images, etc. The workpaper information displays in columns across the top of the Binder View window. A brief description of these settings is described below. For more information on using these features, see *Chapter 8: Managing Workpapers* on page 411.

- **Binder Index.** The alphanumeric index number is optional. It is a unique workpaper identifier used to reference the workpaper and the related workpapers. The workpaper name describes the content inside the workpaper.
- **Locked.** If the workpaper is locked, a padlock icon displays in this column. A locked workpaper is read-only.

**Note:** If the Engagement links are not frozen in a locked workpaper, the links are updated when changes are made to the trial balance and/or the name and date properties. This allows you to prevent formatting changes to the workpaper while maintaining current trial balance, name, and date link information.

- **Frozen.** If the workpaper's Engagement links are frozen, a broken link icon displays in this column. In a frozen workpaper, changes to the trial balance and/or name and date properties are not carried to documents or reports.

**Note:** Knowledge Coach workpapers cannot be frozen.

- **Note.** If a note has been created for a workpaper, a note icon displays. Select the workpaper with a note attached and view the note information in the Notes Pane at the bottom of the Binder window.

- **Modified after Reviewer Sign Off.** If a workpaper has been modified after a reviewer has signed off the workpaper, then a Modified icon displays in this column. If the workpaper is subsequently reviewed again, then the Modified icon is removed.

**Notes:**

- If the option to flag workpapers that were modified after sign off is not selected in Administrator, the icon will not appear.
- If you view a reviewed workpaper without making any changes, we recommend that you do not save the workpaper when you close it. If the option to flag workpapers modified after sign off is selected in Administrator and you save the workpaper, the modified icon will display even though you did not make changes.
- The time may be inaccurate in a Shared File Room unless the time settings on the computers are synchronized.

- **Diagnostics.** If ProSystem fx Knowledge Coach is licensed and any diagnostics have not been cleared, such as missing workpapers, unanswered questions, unaddressed

risks, etc., the Diagnostics icon displays in this column.

- **Prepared By.** When a preparer signs off a workpaper, the preparer's initials display. If more than one preparer signs off on the workpaper, the most recent preparer's initials are displayed. To view all sign offs, use the Sign Off Summary View.
- **Reviewed By.** When a workpaper is signed off by a reviewer, the reviewer's initials display. If more than one reviewer signs off on the workpaper, the most recent reviewer's initials display. To view all of the sign offs, use the Sign Off Summary view.
- **2nd Reviewed By.** When a workpaper is signed off by a second reviewer, the reviewer's initials display. If more than one second reviewer signs off on the workpaper, the most recent second reviewer's initials display. To view all of the sign offs, use the Sign Off Summary view.
- **File Modified Date.** The date and time the workpaper was last saved.

 **Notes:**

- Do not save a workpaper if you have not modified it.
  - Select **View/Refresh** to see the date the workpaper was last modified since the last time you opened or refreshed the Binder window.
  - The time is inaccurate in a Shared File Room unless the time settings on the computers are synchronized.
- **Current Editor** (Non-Shared Local File Room). The name of the binder staff who currently has the workpaper checked out displays in this column. The Current Editor can make changes to the workpaper. All other binder staff can only view the workpaper.
  - **Live Editor** (Shared Local File Room). The name of the user who is currently editing the workpaper displays in this column. The Live Editor can make changes to the workpaper. All other users can only view the workpaper.
  - **Assigned To** (Non-Shared Local File Room). When the Current Editor assigns a workpaper to another staff member, that person's name displays in this column. The next time you synchronize, the workpaper shows the other staff member as the Current Editor. This eliminates the step of checking in or checking out the workpaper.
-  **Note:** This column does not display when viewing a shared local file room. Workpaper assignments are unnecessary when working with shared file rooms.
- **Unfiled Workpapers.** This folder stores workpapers that have not been filed. ProSystem *fx* Engagement reports display here when they are generated. You can then move each report to the desired workpaper tab section.
  - **Conflicts.** This folder stores workpapers in conflict after synchronization or from binder packages that have been received. This allows you to view the workpaper before filing it.

You can compare this workpaper to the local copy of the workpaper in your binder. You can then decide which copy of the workpaper to retain in the binder.

- **Incompatible Workpapers.** This folder stores workpapers that are determined to be incompatible after a content update.

 **Note:** The Incompatible Workpapers folder displays only if Knowledge Coach is licensed.

- **Published Workpapers.** This folder stores workpapers that have been published. A published workpaper is a copy of a workpaper in which the Engagement links have been automatically converted from formulas (for example, trial balance links) to values. This allows you to share the workpaper with people who do not have access to ProSystem fx Engagement or the trial balance database.
- **Trash.** This folder contains deleted workpapers and tabs. If you delete a workpaper by mistake, you can restore it to the appropriate tab.

 **Notes:**

- Knowledge Coach workpapers are not moved to Trash when deleted. When a Knowledge Coach workpaper is deleted, it is removed from the binder.
- You cannot delete or move a workpaper or a tab containing a workpaper if you are not the Current Editor or Live Editor.

For more information about Current Editor rights, please see *Chapter 8: Managing Workpapers* on page 411.

## Notes Summary View

The Notes Summary View displays all notes that exist in the open binder. To select Notes Summary View, select one of the following:

- Click the **Notes Summary View** tab at the bottom of the Binder.
- Select **View/Notes Summary View**.
- Select the **Notes Summary View** icon on the toolbar.

The *Notes Summary View* displays.

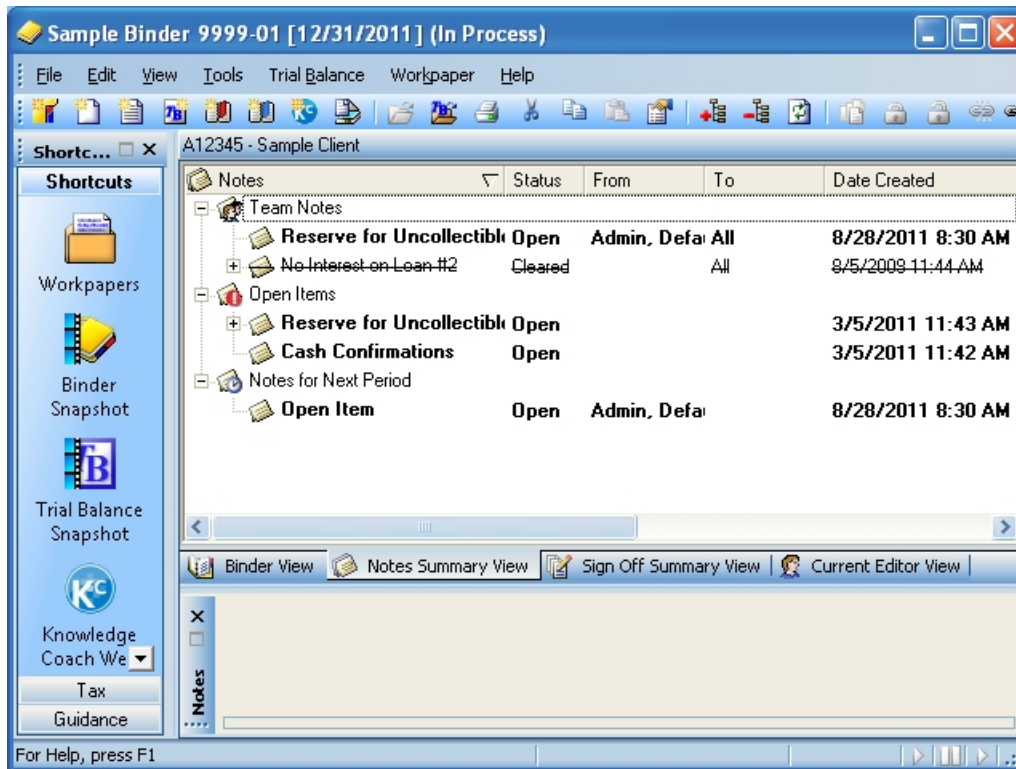

This view divides the notes and displays the responses nested under each note.

There are three types of notes:

- **Team Note.** A team note can be addressed to all staff members assigned to the binder or to a specific staff member.
- **Open Items.** These workpaper notes are intended to communicate questions or comments.
- **Notes for Next Period.** These notes are not cleared and are carried forward to the next period's binder during the roll forward process. After the roll forward, the note becomes an open item note.

The following status information for each note displays, if applicable:

- **Status.** Open or Cleared.
- **From.** Author of the note.
- **To.** Staff member to whom the note is directed.
- **Date created.** The date and time the note or response was created.
- **Cleared By.** The staff member who cleared the note.
- **Date Cleared.** The date and time the note was cleared.
- **# of Responses.** The number of responses recorded for each note.
- **Workpaper.** The workpaper that this note was created for.

The notes can be sorted by status to show open, cleared, or all notes. This is done by right-clicking the *Status* column header and selecting the status to display.

For more information about adding and responding to notes, see *Chapter 8: Managing Workpapers* on page 411.

## Sign Off Summary View

The *Sign Off Summary View* displays a list of all the workpapers in the open binder and their sign-off status. To select the Sign Off Summary View, select one of the following:

- Click the **Sign Off Summary View** tab at the bottom of the Binder window.
- Select the **View/Sign Off Summary View** from the menu.
- Click the **Sign Off Summary View** icon on the toolbar.

The *Binder Window - Sign Off Summary View* window displays.

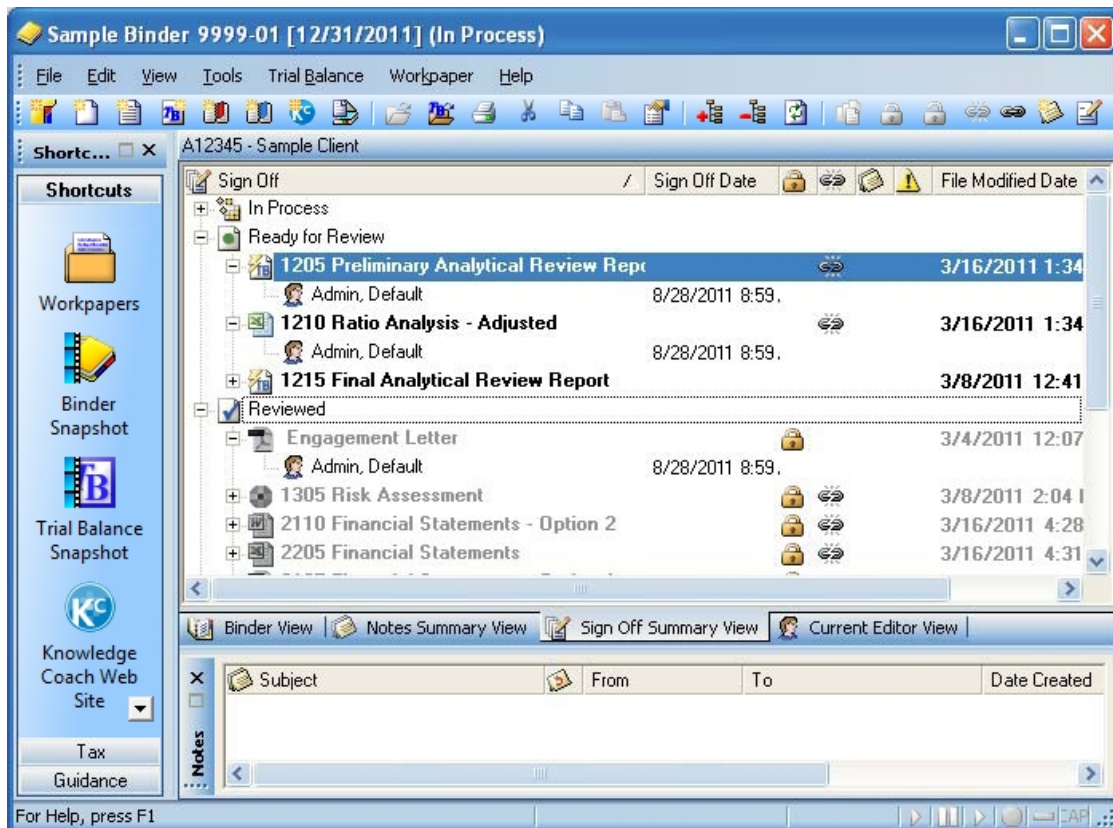

Each workpaper can be assigned one of four statuses:

- **In Process.** All workpapers that have not yet been signed off.
- **Ready for Review.** All workpapers that have been signed off by a preparer only.
- **Reviewed.** All workpapers that have been signed off by both a preparer and a reviewer.
- **2nd Reviewed.** All workpapers that have been signed off by the 2nd Reviewer.

Under each workpaper, the staff member that signed off is listed with the sign off date. If multiple staff members signed off on the same workpaper, all names are shown in chronological order. The following status information displays for each workpaper, if applicable:

- **Locked.** The locked icon indicates the workpaper is locked. A locked workpaper is read-only.

- **Frozen.** If the workpaper's Engagement links are frozen, a broken link icon displays in this column. In a frozen workpaper, changes to the trial balance and the name and date properties are not carried to the documents or reports.

- **Workpaper Note.** The note icon indicates that notes are attached to this workpaper.

- **Modified after Reviewer Sign Off.** A modified icon displays if the workpaper has been modified after a reviewer has signed off.

**Notes:**

- If the option to flag workpapers that were modified after sign off is not selected in Administrator, this column displays but the icon will not appear.
- If you view a reviewed workpaper without making a change, we recommend that you do not save the workpaper when you close it. If the option to flag workpapers modified after sign off is selected in Administrator and you save an unchanged workpaper, the modified icon will display even though you did not make changes.
- The time may be inaccurate in a Shared File Room unless the time settings on the computers are synchronized.

- **Diagnostics.** If ProSystem fx Knowledge Coach is licensed and any diagnostics have not been cleared, such as missing workpapers, unanswered questions, unaddressed risks, etc., the Diagnostics icon displays in this column.
- **File Modified Date.** Displays the date and time the workpaper was last saved.

**Notes:**

- Select **View/Refresh** to see the date the workpaper was most recently modified since the last time you opened or refreshed the Binder window.
- The time may be inaccurate in a Shared File Room unless the time settings on the computers are synchronized.

- **Current Editor** (Non-Shared Local File Room). Displays the name of the staff member who has Current Editor rights.
- **Live Editor** (Shared Local File Room). Displays the name of the user who is currently editing the workpaper.
- **Assigned To** (Non-shared Local File Room). Displays the name of the staff member to whom the workpaper will be assigned during the next synchronization.

**Note:** This column does not display when viewing a shared local file room. Workpaper assignments are unnecessary when working with shared file rooms.

For more information about signing off and modifying workpapers after sign off, please see *Chapter 8: Managing Workpapers* on page 411.

## Current Editor View (Non-Shared Local File Rooms Only)

The Current Editor View shows all staff members assigned to the binder. Under each staff member's name, the workpapers they have Current Editor rights to are listed. To select the Current Editor View, do one of the following:

- Click the **Current Editor View** tab at the bottom of the Binder window.
- Select **View/Current Editor View** from the menu.
- Click the **Current Editor View** icon on the toolbar.

The *Binder Window - Current Editor View* window displays.

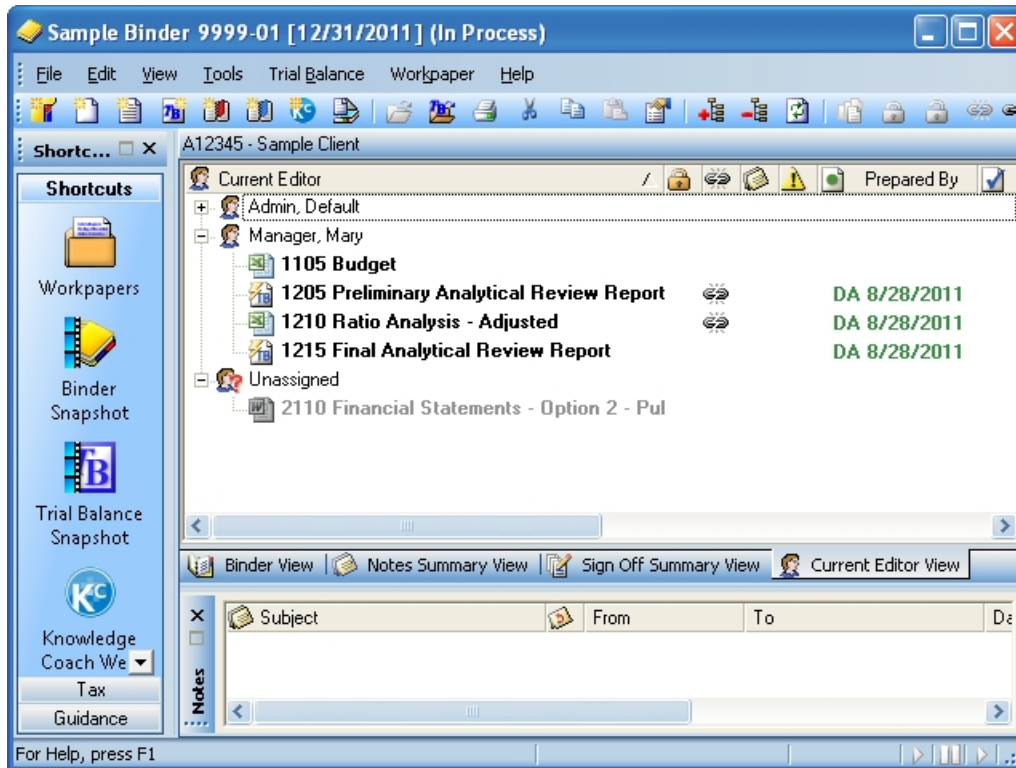

Any workpaper not assigned to a staff member appears in the *Unassigned* section. The following status information for each workpaper displays, if applicable.

- **Locked.** The locked icon indicates a workpaper is locked. A locked workpaper cannot be edited.

- **Frozen.** If the workpaper's Engagement links are frozen, a broken link icon displays in this column. In a frozen workpaper, changes to the trial balance and the name and date properties are not carried to the documents or reports.

- **Workpaper Note.** The note icon indicates if any notes are attached to this workpaper.

- **Modified after Reviewer Sign Off.** A modified icon displays if the workpaper has been modified after a reviewer has signed off.

 **Notes:**

- If the option to flag workpapers that were modified after sign off is not selected in Administrator, this column displays but the icon will not appear.
- If you view a reviewed workpaper without making a change to it, do not save the workpaper when you close it. If the option to flag workpapers modified after sign off is selected in Administrator and you save an unchanged workpaper, the Modified icon displays.
- The time is inaccurate in a Shared File Room unless the time on the computers are synchronized.

- **Diagnostics.** If ProSystem fx Knowledge Coach is licensed and any diagnostics have not been cleared, such as missing workpapers, unanswered questions, unaddressed risks, etc., the Diagnostics icon displays in this column.
- **Prepared By.** When a workpaper is signed off by a preparer, the preparer's initials display. If more than one preparer signs off on the workpaper, the most recent preparer's initials display.
- **Reviewed By.** When a workpaper is signed off by a reviewer, the reviewer's initials display. If more than one reviewer signs off on the workpaper, then the most recent reviewer's initials display.
- **2nd Reviewed By.** When a workpaper is signed off by a second reviewer, the reviewer's initials display. If more than one second reviewer signs off on the workpaper, then the most recent second reviewer's initials display.
- **File Modified Date.** The date and time the workpaper was last saved.

 **Notes:**

- Select **View/Refresh** to see the date a workpapers was most recently modified since the last time you opened or refreshed the Binder window.
  - The time is inaccurate in a Shared File Room unless the time on the computers are synchronized.
- **Location.** If a staff member has an Engagement profile on more than one computer, then the computer name where the staff member has the Current Editor copy of the workpaper displays here.
  - **Assigned To.** The name of the staff member to whom the workpaper will be assigned during the next synchronization.

For more information about signing off and modifying workpapers after sign off, please see *Chapter 8: Managing Workpapers* on page 411.

## Live Editor View (Shared File Rooms Only)

The Live Editor View shows all users who are currently editing a workpaper in a shared binder, and the workpapers they are editing. To select the Live Editor View, do one of the following:

- Click the **Live Editor View** tab at the bottom of the Binder window.
- Select **View/Live Editor View** from the menu.
- Click the **Live Editor View** icon on the toolbar.

The *Binder Window - Live Editor View* window displays.

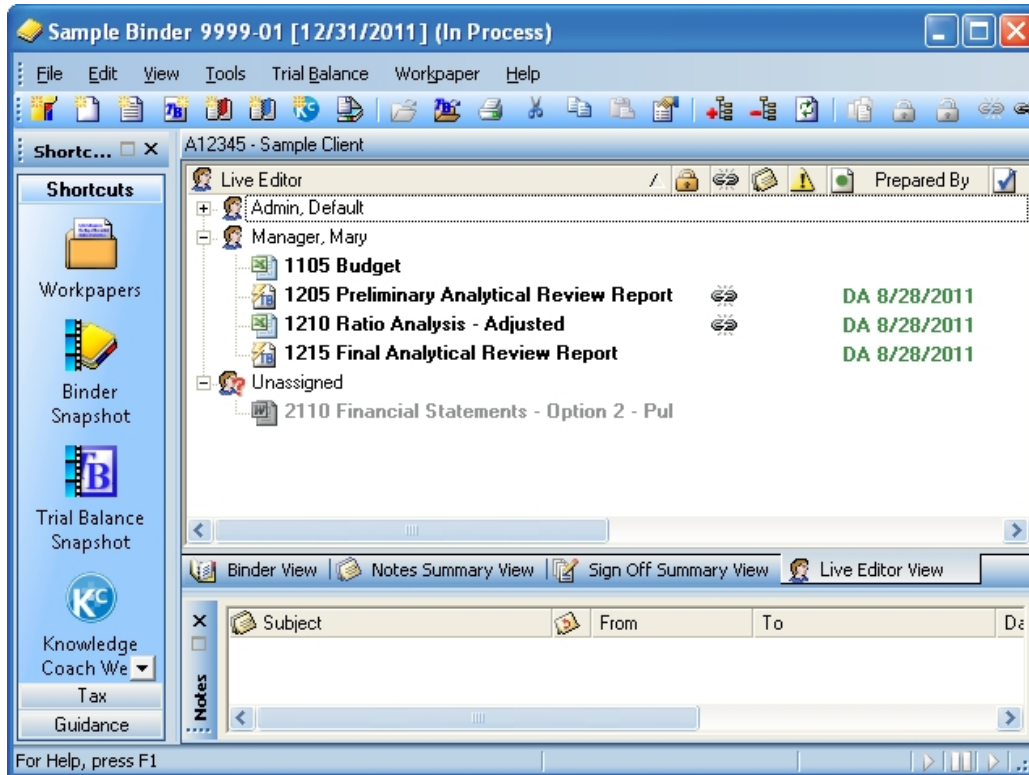

Any workpaper not being edited by a staff member appears in the *Available* section if the Host is the Current Editor, or in the *Unavailable* section if the Host is not the Current Editor. The following status information for each workpaper displays, if applicable.

- **Locked.** The locked icon indicates a workpaper is locked. A locked workpaper cannot be edited.

- **Frozen.** If the workpaper's Engagement links are frozen, a broken link icon displays in this column. In a frozen workpaper, changes to the trial balance and the name and date properties are not carried to the documents or reports.

- **Workpaper Note.** The note icon indicates if any notes are attached to this workpaper.

- **Modified after Reviewer Sign Off.** A modified icon displays if the workpaper has been modified after a reviewer has signed off.

**Notes:**

- If the option to flag workpapers that were modified after sign off is not selected in Administrator, this column displays but the indicator flag does not.
  - If you view a reviewed workpaper without making any changes, we recommend that you do not save the workpaper when you close it. If the option to flag workpapers modified after sign off is selected in Administrator and you save an unchanged workpaper, the modified icon will display even though you did not make changes.
- **Prepared By.** When a workpaper is signed off by a preparer, the preparer's initials display. If more than one preparer signs off on the workpaper, the most recent preparer's initials display.
  - **Reviewed By.** When a workpaper is signed off by a reviewer, the reviewer's initials display. If more than one reviewer signs off on the workpaper, then the most recent reviewer's initials display.
  - **2nd Reviewed By.** When a workpaper is signed off by a second reviewer, the reviewer's initials display. If more than one second reviewer signs off on the workpaper, then the most recent second reviewer's initials display.
  - **File Modified Date.** The date and time the workpaper was last saved.

**Notes:**

- Select **View/Refresh** to see the date a workpaper was most recently modified since the last time you opened or refreshed the Binder window.
  - The time is inaccurate in a Shared File Room unless the time on the computers are synchronized.
- **Location.** If a staff member has an Engagement profile on more than one computer, then the computer name where the staff member has the current copy of the workpaper displays here.

## Diagnostics Pane (Knowledge Coach only)

If you have Knowledge Coach installed, the Diagnostics Pane displays below the Binder Pane. The Diagnostics Pane is dockable, so you can click and drag it to any location on your screen.

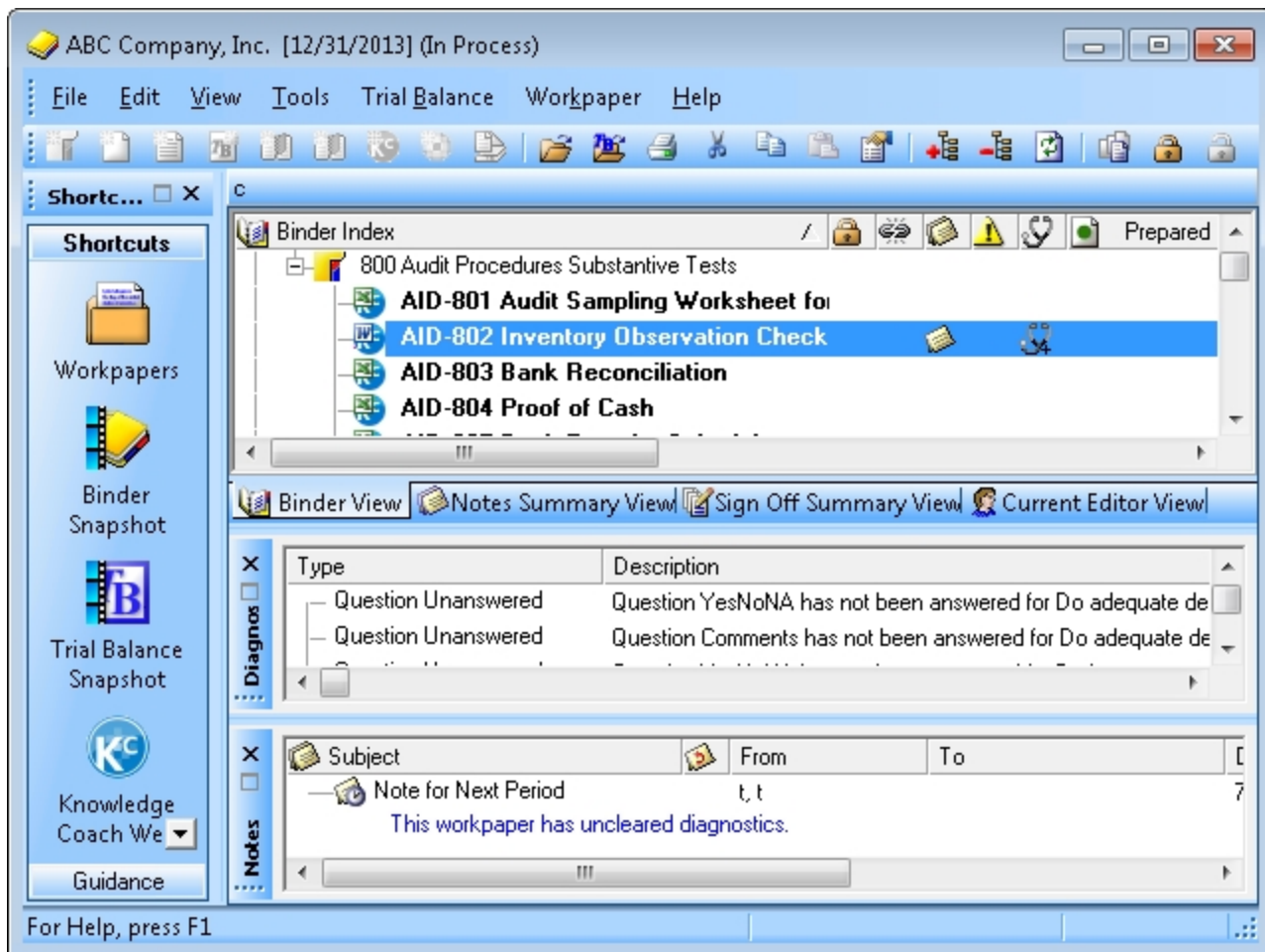

When a Knowledge Coach workpaper with a diagnostic is selected in the Binder Pane, the diagnostic information displays in the Diagnostics Pane. This information includes the following:

- **Diagnostic Type.** The type of diagnostic associated with the selected workpaper.
- **Diagnostic Description.** The description of the diagnostic associated with the selected workpaper.

## Notes Pane

Below the Binder Pane is the Notes Pane. The Notes Pane is dockable, so you can click and drag it to any location on your screen.

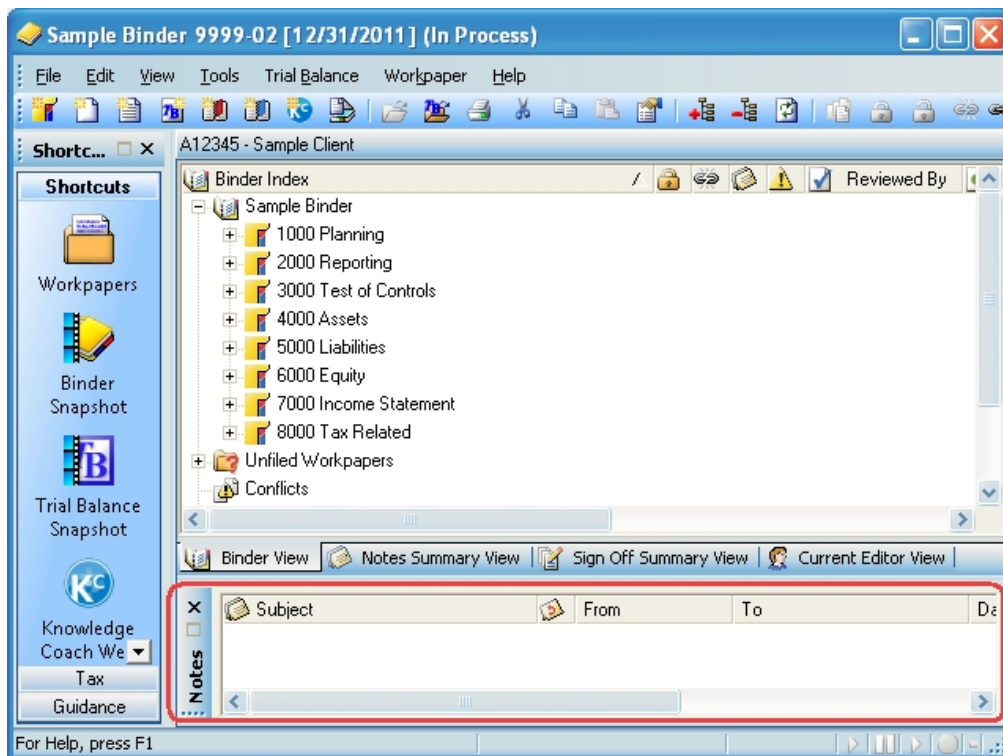

When a workpaper with a note is selected in the Binder pane, the note's information displays in the Notes Pane. Responses are nested below the note. This note information includes the following:

- **Note Type.** The note icon that displays varies depending on the note type. The three note types are as follows:
  - Two people on top (Team Note)
  - An exclamation point on top (Open Item)
  - A clock on top (Note for Next Period)
- **Subject.** The short description of the note.
- **Number of Responses.** The number of responses recorded for each note.
- **From.** Author of the note.
- **To.** Staff member to whom the note is directed.
- **Date Created.** The date and time the note or response was created.
- **Cleared By.** The staff member who cleared the note.
- **Date Cleared.** The date and time the note was cleared.

You can double-click a note to open the *Workpaper Note Detail* dialog. From this dialog you read, respond to, and clear the note. See *Chapter 8: Managing Workpapers* on page 411, for more information on this dialog.

## Shortcut Bar

The Shortcut Bar provides quick access to many Engagement functions. The Shortcut Bar displays to the left of the selected view in the Binder pane.

The Shortcut Bar displays by default. It can be re-sized, minimized, or closed. If the Shortcut bar is closed, you can open it by selecting **View/Shortcut Bar**.

## Shortcuts Pane

The *Shortcuts* pane displays shortcuts to commonly used Engagement features and the Knowledge Coach Web site.

- **Workpapers**. Displays the Binder window where you can select the Binder View, Notes Summary View, Sign Off Summary View, or Current Editor View.
- **Binder Snapshot**. Displays diagnostic information for the binder. The Tip of the Day also displays in this view. See the next section, *Using the Binder Snapshot*, for additional information.
- **Trial Balance Snapshot**. Displays a diagnostic summary of all the trial balances in a binder. The Tip of the Day also displays in this view. See *Using the Trial Balance Snapshot* on page 252 for additional information.
- **Knowledge Coach Web site**. Links to the Knowledge Coach Web site, where you can download Knowledge Coach content and information.
- **Confirmation.com**. Links to the Confirmation.com electronic audit confirmation service.
- **CCH Axxess Dashboard**. If CCH Axxess is installed, a shortcut to Dashboard is also installed.

## Tax Pane

If ProSystem *fx* Tax is installed, the *Tax* pane allows you to launch up to five installed versions of Tax directly from the Shortcut bar.

 **Note:** If ProSystem *fx* Tax is not installed, the *Tax* pane does not display.

## Guidance Pane

The *Guidance* pane displays links to useful resources on the Internet.

- **IntelliConnect**. Links to the IntelliConnect tax research platform, which gives you unprecedented access to the industry's best content.
- **Accounting Research Manager**. Links to online analytical accounting, auditing, and SEC information databases.
- **Knowledge Base**. Links to the Knowledge Base page on the Engagement Support site.
- **Live Chat**. Launches the Live Chat page on the Engagement Support site.
- **FAQs**. Links to Frequently Asked Questions about using Engagement.

## Using the Binder Snapshot

The Binder Snapshot allows you to view diagnostic information for binders. The Tip of the Day also displays in this view. To switch to the Binder Snapshot view, select one of the following:

- Click the **Binder Snapshot** icon on the Shortcuts bar.
- Select **View/Binder Snapshot**.

The Binder Snapshot view displays the following panes:

- **My Workpapers.** Lists workpaper links which display alongside workpaper icons, the index, and the name of workpapers of which the user is the Current Editor. You can also use the links to open the workpapers.
  - **Workpapers Count.** Displays the number of workpapers in the categories below. You can select the category links to display the particular section of the workpapers in the Binder view.
    - Filed workpapers
    - Unfiled workpapers
    - Workpapers in Conflict section
    - Published workpapers
    - Workpapers in Trash
    - Total Workpapers
  - **Notes/Replies.** Displays the number of workpaper notes/replies in each category listed below. You can select the category links to display the particular section of the Notes Summary View in the Binder window.
    - Team notes/replies
    - Open item notes/replies
    - Notes for next period/replies
  - **Sign off Status.** Displays the number of workpapers in each category listed below. You can select the category links to display the particular section of the *Sign Off Summary View* of the *Binder* window.
    - In process
    - Ready for review
    - Reviewed
    - 2nd Reviewed
    - Modified after reviewed
-  **Note:** If the option to flag workpapers that were modified after sign off is not selected in Administrator, *Modified after reviewed* does not display.
- **Tip of the Day.** Displays suggestions for using the program more efficiently. The **Previous** and **Next** buttons allow you to navigate the tips. You can hide the Tip of the Day by clicking **Hide Tips**. To show the tips again, click **Show Tips**.
-  **Note:** You can customize the Tip of the Day items to show tips that are specific to your firm's operations. See *Managing the Tip of the Day* on page 128 for more details.

## Refreshing the Binder Snapshot Window

You can refresh the Binder Snapshot panes by clicking the **Refresh** button on the upper-right corner of the Binder Snapshot window.

## Displaying Binder Snapshot as the Default Window

To display the Binder Snapshot as the default window when a binder is opened, select **Tools/Options** and then, on the *General* tab, check the **Binder Snapshot on binder open** box.

## Opening Workpapers Inside/Outside

When you open a workpaper inside ProSystem *fx* Engagement, the workpaper displays either under or to the right of the Binder window. To set the location, select View/Workpaper Preview. You cannot make changes to a workpaper you are viewing inside. This feature is for online review only.

You can view and edit a workpaper in the application used to create it. This is referred to as viewing the workpaper outside ProSystem *fx* Engagement. For information about opening workpapers inside and outside, see *Chapter 8: Managing Workpapers* on page 411.

## Refreshing the Window

Changes you make to the contents of the binder should be reflected in the Binder window as you make them. If you do not see changes you have made, you can refresh the window by doing the following:

- Select **View/Refresh**.
- Press **F5**.
- Click the **Refresh** button on the toolbar.

## Opening Multiple Binders

You can open multiple binders. After you have opened one binder, select **ProSystem *fx* Engagement > File Room** from the Workpaper menu. Find and open the other binder. You can switch between binders or back to the File Room from the Workpaper menu. The menus and toolbars may change depending on the active binder.

 **Important!** Do not drag Trial Balance (TB) Reports or Journal Entry (JE) Reports to other binders, as these types of files are specific to the trial balance.

 **Note:** When you have multiple binders open and you open more than one Excel workpaper created from a rolled forward binder or the same binder template, you can edit only the first workpaper opened. The other copies are read-only.

 **Tip:** Clicking the **Restore Down** button on the active window sizes the window so it does not fill the entire screen. You can drag a workpaper from one binder to another.

## Accessing Trial Balance Functions

In the Binder Index window, use the trial balance command on the menu bar to access any of the following trial balance functions:

- TB Column Setup
- Import Conversion Wizard
- Consolidate TB
- Funds Setup
- Paste Funds Import
- Paste TB Import
- Classifications
- Account Groupings
- Chart of Accounts
- QuickView
- Quiklink/Desktop Updates Status
- Journal Entry Summary
- Add Journal Entry
- Write Up Journal Entry

For more information on these functions, see *Chapter 7: Using the Trial Balance* on page 248.

## Creating and Modifying Workpaper Tabs

---

Workpaper tabs allow you to group related workpapers in a binder. An index system allows you to assign page numbers to workpapers and tabs. These two tools are designed to reflect the way you organize workpapers in the physical engagement binders you currently use. The following sections describe the procedures associated with workpaper tabs.

### Adding Workpaper Tabs

To add a new tab to a binder, do the following:

1. In the Binder Index, click where you want to add the new tab.
2. Do one of the following:
  - Select **File/New/Tab**.
  - Right-click the item and select **New Tab** from the pop-up menu.
  - Click the **New Tab** button on the toolbar.

The *New Tab* dialog displays.

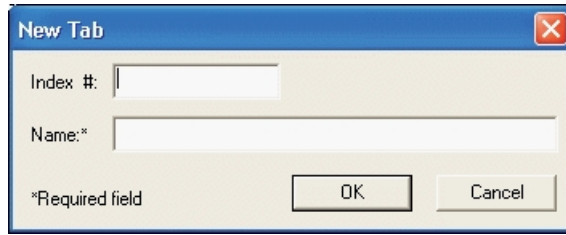

3. Complete the *New Tab* dialog as follows:
  - In the *Index #* field, type the index number to assign to the tab. This field is optional.
  - In the *Name* field, type the name for the tab. This field is required.

 **Note:** The index number and name combination must be unique within the binder.

4. Click **OK**. The new tab displays in the Binder Index.

## Changing and Viewing Workpaper Tab Properties

To change the name or index number of a tab or to view information about it, do the following:

1. In the Binder Index, click the pertinent tab.
2. To display the *Tab Properties* dialog, do one of the following:
  - Select **File/Properties**.
  - Right-click the tab you selected and select **Properties** from the pop-up menu.
  - Click the **Properties** button on the toolbar.
3. Change the name or index number, if needed. You can also view these tab statistics:
  - The number of tabs and workpapers stored in the selected tab.
  - The name of the person who created the tab.
  - The date and time the tab was created.
  - The name of the person who last modified the properties and when.
4. Once finished, click **OK**.

## Creating Workpaper Tab Notes

ProSystem *fx* Engagement provides a platform to create, respond to, and manage your notes. You can create three types of notes for workpapers and binder tabs: Team Notes, Open Items, and Notes for Next Period. For more information, see *Workpaper and Workpaper Tab Notes* on page 470.

## Copying Tabs Between Binders

You can copy tabs to another binder by dragging them or by using the Copy and Paste commands. When you copy tabs, the workpapers and tabs within that tab are also copied. To copy individual workpapers, see *Chapter 8: Managing Workpapers* on page 411.

 **Note:** You cannot move items from one binder to another.

To copy workpaper tabs, do the following:

1. Open the binder with the tab you want to copy.
2. Open the binder where you want to place the tab. For instructions on opening multiple binder windows, see *Opening Multiple Binders* on page 201.
3. Select the tab you want to copy, then do one of the following:
  - Select **Edit/Copy**.
  - Drag the tab to the destination.
  - Right-click the tab and select **Copy** from the pop-up menu.
4. In the binder window where you want to place the tab, do the following:
  - To place the tab in the first level, drag or paste the tab to the binder icon at the top of the Binder Index.
  - To place the tab within another tab, drag or paste the tab to the icon of the tab where you want to put it.

 **Notes:**

- If you copy a tab into a binder, the name of the new tab and workpaper begin with the words *Copy of* if that same tab or workpaper exists in the binder. You can rename the tab or workpaper using the *Properties* dialog.
- Copying a tab between binders may cause the links within the workpapers and reports to fail because the links are pointing to a specific trial balance. Trial balance and journal entry reports should not be copied to another binder, as they will not refresh properly.

The *Selected Workpapers Properties* dialog displays options for every workpaper in the tab.

5. Repeat this procedure for each tab you want to copy.

## Deleting Workpapers and Workpaper Tabs

You can delete any tab, except the *Unfiled Workpapers*, *Conflicts*, *Published Workpapers*, and *Trash* tabs. Deleted items remain in the Trash until you empty it. You can recover items from the trash as needed. When the Trash is emptied, any workpapers and tabs in it are deleted permanently.

You can send a workpaper to the trash folder by selecting it and then doing one of following:

- Press the **Delete** key.
- Select **Edit/Delete**.
- Right-click and select **Delete** from the pop-up menu.
- Drag it to the **Trash** icon.

### **Important!**

- When you delete a Knowledge Coach workpaper, it is permanently deleted. It is not sent to the Trash.
- When you select a foundation Knowledge Coach workpaper to be deleted, **all** Knowledge Coach workpapers for the selected title within the binder are selected to be deleted.
- When you delete a related single audit workpaper, all workpapers for the associated major program will also be permanently deleted. You must also delete the major program from the KBA-101S workpaper or the related foundation workpapers will automatically re-insert each time you insert a Knowledge Coach workpaper.

### **Notes:**

- You cannot delete or restore a workpaper if you are not the Current Editor.
- You cannot delete a tab that contains a workpaper for which you are not Current Editor.
- If you delete a workpaper and other staff members have a copy of it, the next time you synchronize binders with the staff members, their copies of the workpaper are moved to the Trash folder.

When you delete a workpaper, it goes into the *Trash* section of the binder. You can recover a deleted workpaper by performing one of the following actions:

- Highlight the workpaper and select **Workpaper/Restore from Trash**.
- Right-click the workpaper and select **Restore from Trash** from the pop-up menu.

You can restore all workpapers to their original locations by right-clicking the **Trash** icon and selecting **Restore All**, or by selecting **File/Restore All**.

### **Notes:**

- Knowledge Coach workpapers cannot be restored from the Trash.
- You can restore workpapers only if you are the Current Editor or have been granted rights to restore other staff members' workpapers.

## Sharing and Distributing Binders

---

Because ProSystem *fx* Engagement binders are electronic, they can be easily shared and distributed. There are three methods you can use to share binders. The method you choose depends on whether you are using a network (in the office), on a peer-to-peer network (out in the field), or neither.

This section describes how you can manage your workpaper flow through your main office server, using the Packaging feature, and by synchronizing binders.

## Using Shared Local File Rooms

Shared local file rooms allow multiple Engagement users to work directly with workpapers in the same binder without synchronizing with a central file room, checking out workpapers, or assigning workpapers. To work with shared file rooms, the option must be enabled for your firm in Administrator, and you must belong to a staff group that allows sharing of local file rooms.

A Host selects to share his or her local file room, and then other users can log in to the shared file room, see *Logging In To Engagement* on page 130. Users can open any workpaper in the Host's file room. If the Host is not Current Editor of a workpaper, the workpaper is read-only to all users. If the Host is Current Editor of a workpaper, then the first user to open it becomes the "Live Editor" and is able to edit and save it. Other users can view a read-only copy of the workpaper until the Live Editor closes it.

### Notes:

- Engagement does not support sharing local file rooms between different locales (for example, US and Australia).
- Engagement does not support the same user simultaneously logging in to a shared file room from multiple computers.

## Sharing a Local File Room

To share your local file room as a host, file room sharing must be enabled in Administrator. Also, you must belong to a staff group that allows sharing of local file rooms.

 **Note:** You cannot work with Knowledge Coach workpapers within a Shared File Room environment.

To share a file room, do the following:

1. Log in to Engagement as either Office or Field.
2. Do one of the following:
  - Right-click the Local File Room icon or anywhere in the file room frame and select **Share File Room**.
  - Select **Tools/Share File Room**.
3. Click **OK** on the message stating that the file room has been successfully shared.

To stop sharing a file room, do the following:

1. Log in to Engagement as either Office or Field.
2. Do one of the following:
  - Right-click the Local File Room icon or anywhere in the file room frame and select **Stop Sharing File Room**.
  - Select **Tools/Stop Sharing File Room**.
3. Click **OK** on the message stating that sharing of the file room has been successfully stopped.

**Note:** You cannot stop sharing your local file room if another user is currently logged in.

## Editing Workpapers in a Shared File Room

Working with workpapers in a shared file room is similar to working in your own local file room. When you open a binder in the Host's local file room, the Binder View displays.

The *Live Editor* column displays the current status of each workpaper. The following statuses are displayed:

- **(User Name)**. The user whose name displays is currently the Live Editor of the workpaper. You can view a read-only copy of the workpaper until the Live Editor closes it.
- **<Available>**. The local file room's Host is the Current Editor of the workpaper, and no other users are currently working on the workpaper. These workpapers are available for you to open and edit.
- **<Unavailable>**. The Host is not Current Editor of the workpaper.

Click on any workpaper with <Available> displayed in the *Live Editor* column to edit the workpaper. Close the workpaper when you finish editing it. There is no synchronization or check-in required.

**Note:** In a Shared File Room, workpapers that have not been opened by any user will appear in bold font. Once any user opens a workpaper, that workpaper will not appear bold the next time users access the Shared File Room.

## Office Network Environment - Central File Room

When an Engagement staff member is attached to a network, the central file rooms can be used to share and distribute binders with anyone on the network. The central file rooms are set up in the Administrator module by the person responsible for the implementation of ProSystem *fx* Engagement.

For information on setting up the central file room, see *Chapter 3: Engagement Administrator* on page 59.

When you log in to ProSystem *fx* Engagement connected to the Office, the program displays the central file rooms that have been set up. When you double-click the central file room or right-click and select **Connect**, ProSystem *fx* Engagement checks to see if you are connected to the server. If you are not connected, that central file room displays with a red X mark.

## Initial Synchronizing to the Central File Room

The synchronization feature copies a binder from the local file room to the central file room or from the central file room to the local file room.

**Note:** Before using the Synchronize Binder Wizard or Express Synchronization, you must close all workpapers within the binder. A closed binder selected for synchronization can be opened.

### Notes for Knowledge Coach Users:

- If any related Knowledge Coach workpapers are selected for check in, check out, or synchronization, all related and foundation Knowledge Coach workpapers will be automatically selected for synchronization.
- When selecting which workpapers to synchronize, consider that information that flows from one non-foundation workpaper to another non-foundation workpaper may not be visible to both users if the source and target workpaper are not synchronized together. You will have to manually select to synchronize other non-foundation related workpapers, as needed.

When synchronizing a binder to the central file room for the first time, do the following:

1. Select the binder in the local file room and do one of the following to open the Synchronize Binder Wizard:
  - Select **Tools > Synchronize Binder**.
  - Right-click the binder and select **Synchronize Binder** from the pop-up menu.
  - Click the **Synchronize Binder** toolbar button.

2. Click **Next** on the *Welcome* dialog to open the *Select a Synchronization Target* dialog.

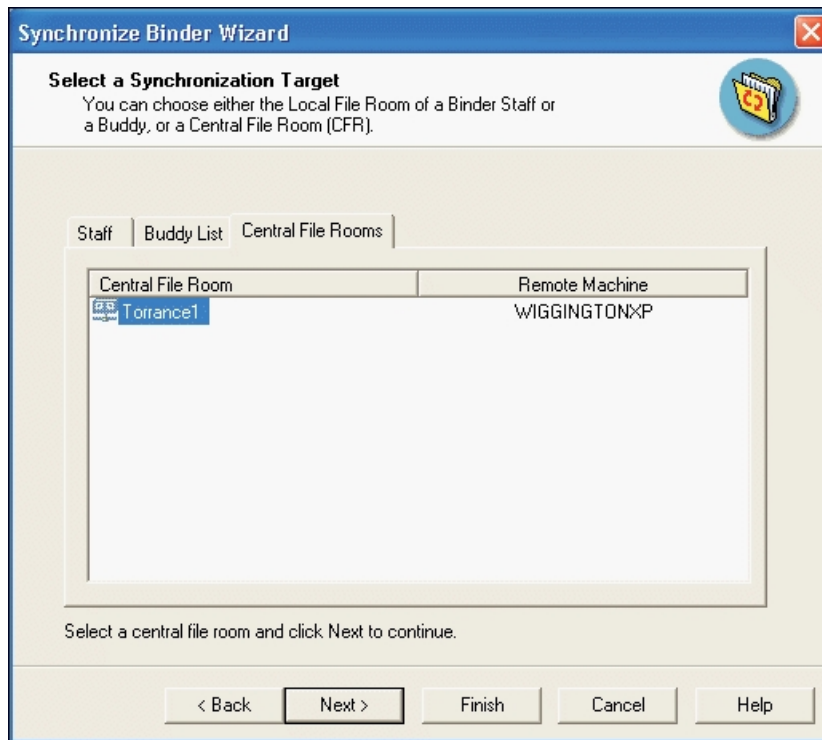

 **Note:** If you do not want to display the *Welcome* dialog again, check the **Do not show this Welcome page again** box on the *Welcome* dialog.

3. Select the central file room with which to synchronize.
4. Click **Next**. The *Synchronize Entire Binder or Selected Workpapers* screen displays.
5. Select one of the following:
  - **Synchronize entire binder**. Synchronizes the entire binder, including all workpapers.
  - **Synchronize only selected workpapers**. Synchronizes only the workpapers you select for synchronization.

 **Note:** If any related Knowledge Coach workpapers are selected for synchronization, all related and foundation Knowledge Coach workpapers will be automatically selected for synchronization.

6. Click **Next**. The *Check In Workpapers* dialog displays.
7. Select the workpapers you would like to check in to the central file room. When you check the workpaper in, you no longer have Current Editor rights to this workpaper in the local file room. To select workpapers, click the **Plus sign (+)** to expand the view, and then do one of the following:

- Select all the workpapers by checking the box next to the binder.
  - Select all the workpapers in a section by checking the box next to the workpaper tab.
  - Select specific workpapers by checking the box next to the workpapers.
8. If you are synchronizing the entire binder, continue to step 10. If you are synchronizing only selected workpapers, click **Next**. The *Synchronize Workpapers from your LOCAL file room* dialog displays.
9. Click the plus sign to expand the view, and then select workpapers to synchronize with the central file room by doing one of the following:
- Select all the workpapers by checking the box next to the binder.
  - Select all the workpapers in a section by checking the box next to the workpaper tab.
  - Select specific workpapers by checking the box next to the workpapers.
10. Click **Next**. The *Completing the Synchronization Wizard* dialog displays. This dialog displays a summary of your selections. If you check the box at the bottom of the window, the copy of the binder in your local file room automatically opens after the synchronization is finished.

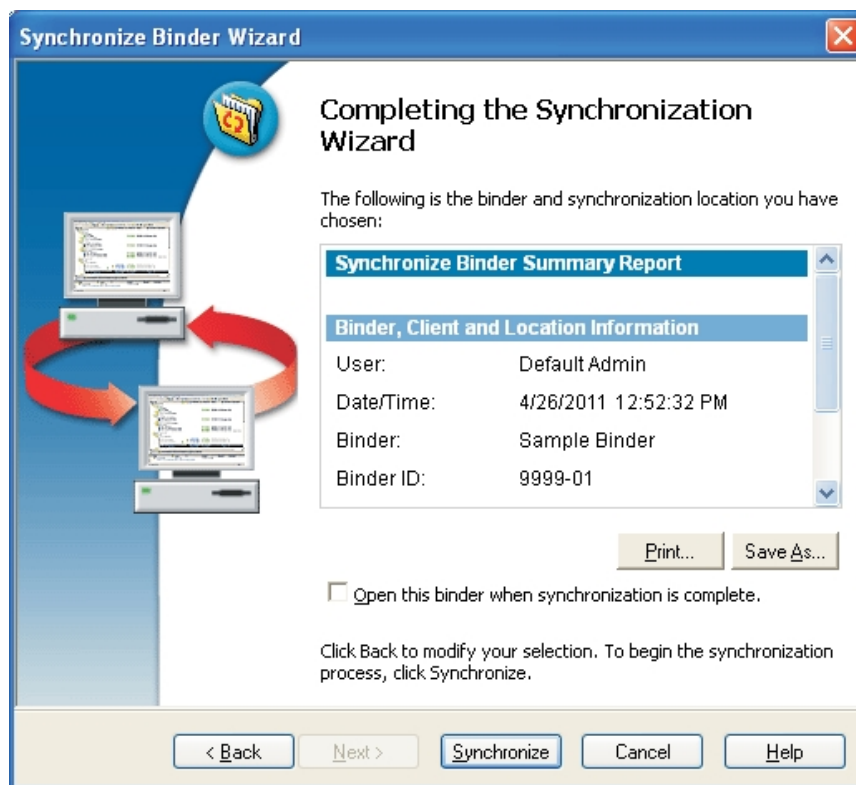

- Click **Synchronize**. The *Synchronization Job Queue* dialog displays.

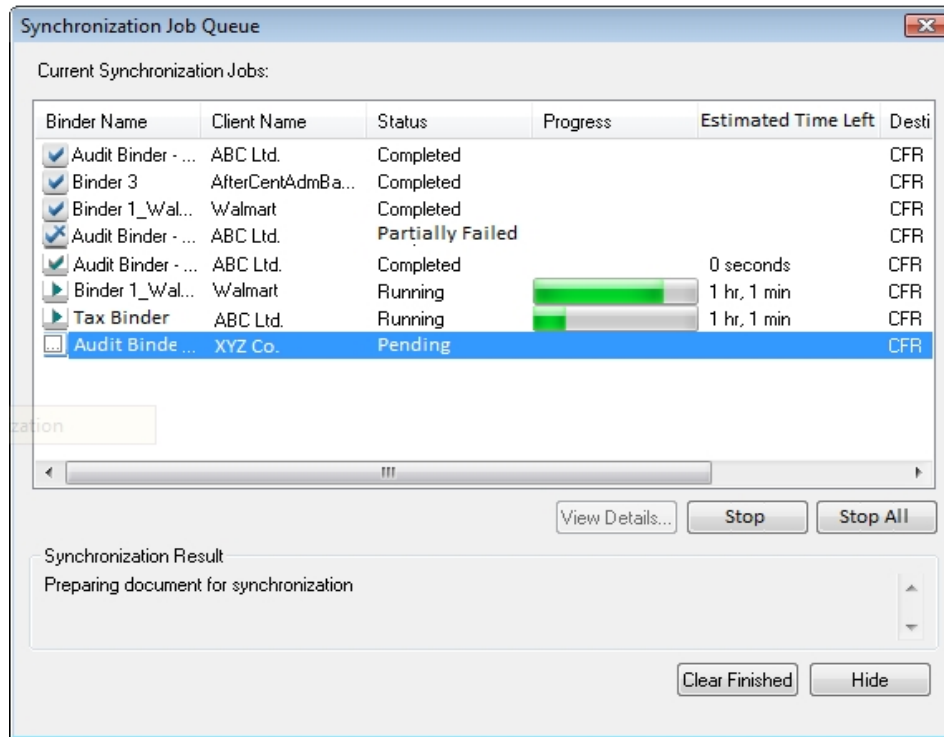

The *Synchronization Job Queue* shows the progress and estimated time left of the synchronization. You may click **Hide** to close the dialog. The synchronization process continues.

The synchronization steps copy the binder from the local file room to the selected central file room. The same steps can be taken to copy the binder from the central file room to the local file room.

If errors occur during synchronization, workpapers that were successfully transferred prior to the error will not be rolled back. This will save time on the next synchronization. In the case of Knowledge Coach, if all Knowledge Coach workpapers, both related and independent, have not successfully transferred then they will all roll back together to maintain data integrity.

## Subsequent Synchronizing to the Central File Room

After a binder has been synchronized to the central file room, there are multiple methods for subsequent synchronization.

 **Note for Knowledge Coach Users:** If any related Knowledge Coach workpapers are selected for check in, check out, or synchronization, all related and foundation Knowledge Coach workpapers will be automatically selected for synchronization.

- **Synchronize Binder Wizard.** When using the Synchronize Binder Wizard as described above for subsequent synchronization, you can also check out workpapers.
- **Synchronize selected workpapers.** You can select specific workpapers to synchronize without synchronizing the entire binder. Within an open binder, select the workpapers to synchronize and then select **Workpapers > Synchronize**, or right-click the workpapers and select **Synchronize Workpaper**. You can also select **Check In** or **Check Out** to transfer the Current Editor rights to or from the central file room while in the open binder.
- **Express Synchronization.** Automatically synchronizes the binder in the local file room and the central file room, without opening the wizard. You do not have the option to check workpapers in or out.

Select the binder in the local file room and do one of the following:

- Select **Tools > Express Synchronization**.
- Right-click the binder and select **Express Synchronization**.
- Click the **Express Synchronization** toolbar button.

- **Auto express synchronize binder on open.** Select **Tools > Options**. On the *General* tab, you can select to automatically synchronize a binder upon opening it.
- **Auto express synchronize binder on close.** Select **Tools > Options**. On the *General* tab, you can select to automatically synchronize a binder upon closing it.
- **Check Out All Workpapers (Non-Shared Local File Rooms).** With one click you can check out all available workpapers and synchronize the full binder with the Central File Room. Workpapers not eligible for check out are those checked out by others or in the Conflicts, Published Workpapers, or Trash folders. Select a binder in either the Local File Room or the Central File Room, and then click the **Check Out All Workpapers** button on the toolbar, or right-click the selected binder and select **Check Out All Workpapers**, or select **Tools > Check Out All Workpapers**.
- **Check In All Workpapers (Non-Shared Local File Rooms).** If you are working from your Local File Room, you can check in all available workpapers into the central file room. Workpapers not eligible for check in are those in the Conflicts, Incompatible Workpapers, Published Workpapers, or Trash folders. Select the binder with the workpapers to check in, and then click the **Check In All Workpapers** button on the toolbar, or right-click the selected binder and select **Check In All Workpapers**, or select **Tools > Check In All Workpapers**.

All of these methods, except *Check In All Workpapers*, will synchronize changes from both locations (local file room and central file room) simultaneously. Changes made in the local file room are synchronized to the central file room and changes made in the central file room are synchronized to the local file room. With *Check In All Workpapers*, changes made in the central file room will synchronize to the local file room if the workpaper already exists in the local file room.

If errors occur during synchronization, workpapers that were successfully transferred prior to the error will not be rolled back. This will save time on the next synchronization. In the case of

Knowledge Coach, if all Knowledge Coach workpapers, both related and independent, have not successfully transferred then they will all roll back together to maintain data integrity.

## Synchronizing a Binder from the Central File Room

The Synchronization feature also allows staff members assigned to a binder to copy or check out from the central file room a binder that is not currently in their local file room.

The binder will synchronize first and will display in the Local File Room within a few seconds. It can then be opened while the workpapers are still synchronizing. If you select to open a finalized binder that is synchronizing, it will appear as in process until synchronizing is complete.

Once the synchronization of an open binder completes the binder will refresh and you will see the updated information.

### **Notes for Knowledge Coach Users:**

- If any related Knowledge Coach workpapers are selected for check in, check out, or synchronization, all related and foundation Knowledge Coach workpapers will be automatically selected for synchronization.
- When selecting which workpapers to synchronize, consider that information that flows from one non-foundation workpaper to another non-foundation workpaper may not be visible to both users if the source and target workpaper are not synchronized together. You will have to manually select to synchronize other non-foundation related workpapers, as needed.

To check out a binder from the central file room, do the following:

1. Select the binder in the central file room and do one of the following:
  - Select **Tools > Synchronize Binder**.
  - Right-click the binder and select **Synchronize Binder** from the pop-up menu.
  - Click the **Synchronize Binder** button on the toolbar.

The *Synchronize Binder Wizard* dialog displays.

2. Click **Next** on the *Welcome to the Synchronization Binder* dialog. The *Synchronize Entire Binder or Selected Workpapers* dialog displays.
3. Select one of the following:
  - **Synchronize entire binder**. Synchronizes the entire binder, including all workpapers.
  - **Synchronize only selected workpapers**. Synchronizes only the workpapers you select for synchronization.

 **Note:** If any related Knowledge Coach workpapers are selected for synchronization, all related and foundation Knowledge Coach workpapers will be automatically selected for synchronization.

4. Click **Next**. The *Check OUT Workpapers (Receive Current Editor Rights)* screen displays.

5. Click the plus sign (+) to expand the view, and then select workpapers to check out to your local file room by doing one of the following:
  - Select all workpapers by checking the box next to the binder.
  - Select all workpapers in a section by checking the box next to the workpaper tab.
  - Select specific workpapers by checking the box next to the workpaper.
6. If you are synchronizing the entire binder, go to step 8. If you are synchronizing only selected workpapers, click **Next**. The *Synchronize Workpapers (REMOTE File Room)* dialog displays.
7. Click the **plus sign (+)** to expand the view and then select workpapers to synchronize by doing one of the following:
  - Select all workpapers by checking the box next to the binder.
  - Select all workpapers in a section by checking the box next to the workpaper tab.
  - Select specific workpapers by checking the box next to the workpaper.
8. Click **Next**. The *Completing the Synchronization Wizard* dialog displays a summary of your selections. If you check the box at the bottom of the dialog, the binder automatically opens after the synchronization is finished.
9. Click **Synchronize** to copy the binder from the central file room to your local file room. If the client folder does not already exist in your local file room, it is also copied. The *Synchronization Job Queue* dialog displays, showing the status and estimated time left of the synchronization.
10. You can click **Hide** to close the dialog. The synchronization process continues even if the dialog is hidden.

If errors occur during synchronization, workpapers that were successfully transferred prior to the error will not be rolled back. This will save time on the next synchronization. In the case of Knowledge Coach, if all Knowledge Coach workpapers, both related and independent, have not successfully transferred then they will all roll back together to maintain data integrity.

## Peer-to-Peer Network Environment - Direct Synchronization

Engagement staff members who are assigned to the same binders can share and distribute binders directly with one another when they are connected on a peer-to-peer network. When a binder staff member logs in using the Office or Field location, the program displays the name of each staff member who is set up and active in the Administrator module in the *Staff* tab of the File Room.

In addition, you can synchronize binders with staff members displayed on the *Buddy List* tab. When you double-click a staff member's name, Engagement tries to connect to the staff member. If it cannot connect, you receive a message stating that the program was unable to connect to the computer.

## Synchronization to Another User's Local File Room

When you are logged in to ProSystem *fx* Engagement in the Field location, the synchronization feature copies a binder from one user's local file room to another user's local file room.

Before using the Synchronize Binder Wizard or Express Synchronization, you must close all workpapers within the binder. A closed binder selected for synchronization can be opened.

### Notes for Knowledge Coach Users:

- If any related Knowledge Coach workpapers are selected for check in, check out, or synchronization, all related and foundation Knowledge Coach workpapers will be automatically selected for synchronization.
- When selecting which workpapers to synchronize, consider that information that flows from one non-foundation workpaper to another non-foundation workpaper may not be visible to both users if the source and target workpaper are not synchronized together. You will have to manually select to synchronize other non-foundation related workpapers, as needed.
- If synchronizing with a remote file room, all Knowledge Coach workpapers must be closed in the remote binder in order to synchronize any Knowledge Coach workpapers.

To synchronize a binder with another user, do the following:

1. Select the binder in the local file room, and do one of the following:
  - Select **Tools/Synchronize Binder**.
  - Right-click the binder and select **Synchronize Binder** from the pop-up menu.
  - Click the **Synchronize Binder** toolbar button.

The *Synchronize Binder Wizard* displays.

2. Click **Next** on the *Welcome* dialog. The *Select a Synchronization Target* screen displays.
3. Select the staff member to synchronize with from either the *Staff* or *Buddy List* tab. If the *Existing Location* field is grayed out, browse to the user's alternate location. A staff member can have an Engagement profile on multiple computers, and you can select from any existing location or an alternate location when synchronizing the binder with the staff member.
4. Click **Next**. If the staff member is not assigned to the binder and you have the staff group right to modify binder properties, you are given the option of assigning the staff member to the binder. Click **Yes** to assign the staff member.
5. Select one of the following from the *Synchronize Entire Binder or Selected Workpapers* screen:
  - **Synchronize entire binder**. Synchronizes the entire binder, including all workpapers.
  - **Synchronize only selected workpapers**. Synchronizes only the workpapers you select for synchronization.

 **Note:** If any related Knowledge Coach workpapers are selected for synchronization, all related and foundation Knowledge Coach workpapers will be automatically selected for synchronization.

6. Click **Next**. If you are the Current Editor of the binder, the *Assign Workpapers* screen displays. Select the workpapers to assign to the staff member by clicking the **plus sign (+)** to expand the view and do one of the following:
  - Select all the workpapers by checking the box next to the binder.
  - Select all the workpapers in a tab by checking the box next to the tab.
  - Select specific workpapers by checking the box next to the workpapers.
7. Click **Next**. If you are synchronizing the entire binder, continue to step 8. If you are synchronizing only selected workpapers, the *Synchronize Workpapers (LOCAL File Room)* dialog displays. Select the workpapers to synchronize. Click the **plus sign (+)** to expand the view and then select workpapers by doing one of the following:
  - Select all workpapers by checking the box next to the binder.
  - Select all workpapers in a section by checking the box next to the workpaper tab.
  - Select specific workpapers by checking the box next to the workpaper.
8. Click **Next**. A summary of your selections displays. If you check the box at the bottom of the dialog, the copy of the binder in your local file room opens automatically after the synchronization is finished.
9. Click **Synchronize**. The synchronization steps copy the binder from one local file room to another local file room.

 **Notes:**

- After synchronization is completed, you no longer have Current Editor rights to the workpapers you assigned to another staff member.
- You can alternatively assign workpapers to another staff member before synchronization. Current editor rights are transferred automatically upon a subsequent synchronization.

The *Synchronization Job Queue* dialog displays, showing the status and estimated time left of the synchronization.

10. You can click **Hide** to close the dialog. Synchronization continues.

If errors occur during synchronization, workpapers that were successfully transferred prior to the error will not be rolled back. This will save time on the next synchronization. In the case of Knowledge Coach, if all Knowledge Coach workpapers, both related and independent, have not successfully transferred then they will all roll back together to maintain data integrity.

## Resolving Synchronization Conflicts

The *Synchronization Conflicts* dialog allows you to resolve workpaper conflicts you may encounter when synchronizing or receiving a binder that has had a workpaper or trial balance restored or had its Current Editor changed.

Choose from the following options:

- **Local wins.** Choosing this option retains the local file room copy and replaces the remote location's copy with a copy from the local file room.
- **<Computer Name> wins.** Choosing this option causes the local workpaper to be replaced by the copy from the selected computer. The local copy of the workpaper is permanently removed.
- **Undecided.** Choosing this option causes the copy from the other computer to be filed on the *Conflict* tab and the local copy to remain filed in its current tab. .

The *Conflicts* dialog has an option allowing you to decide on an individual basis the action to be taken on a workpaper. You can also decide globally on an action for all workpapers. You have an option to view details for both workpapers in conflict, but the workpapers cannot be edited.

If ProSystem *fx* Knowledge Coach is licensed and there are multiple instances of single-instance-limited Knowledge Coach workpapers between the binders being synchronized, the synchronization will be canceled.

## Opening Workpapers in the Conflicts Tab

After synchronization finishes, you can open workpapers on the *Conflicts* tab for resolution. The titles of Workpapers with conflicts are preceded by (C), and these workpapers are read-only.

### Notes:

- Workpapers that have a matching conflict workpaper in the *Conflicts* tab cannot be assigned until the conflict is resolved.
- Knowledge Coach workpapers shown in the *Duplicate workpapers not allowed* section of the *Synchronization Conflicts* dialog do not appear under the Conflicts tab.

You can right-click the item in the *Conflicts* tab and select one of the following actions from the pop-up menu.

- Open the workpaper in a read-only state (view outside).
- Delete the conflicting workpaper.
- File the selected workpaper, which opens the *Conflicts* dialog for resolution of the workpaper's conflict.
- View workpaper properties.

## View Synchronization History

The Synchronization History option allows you to easily access detailed information about the Synchronization History from within Engagement. You can review, print, or save the Synchronization History using the following options:

- For a local file room binder, you can access the history from the *Information* tab in Binder Properties in the Workpaper Management module.
- For a central file room binder, you can access the history from the *Information* tab in Binder Properties in the Workpaper Management module or the Administrator module.

An entry is made to the history table every time a binder synchronizes with a central file room or with another staff member, every time a binder package is created or received, and every time a packaged binder is backed up or restored. The entry includes whether or not a synchronization was successful or not.

## Non-Network Environment - Binder Packages

If you are not on a network or need to email a binder to a binder staff member, create a binder package. Do not synchronize to a central file room or to another staff member's local file room.

### Creating a Binder Package

The following procedure creates a binder package that you can save as a file or send as an attachment to an email message. Close the binder before you create the binder package.

To create a binder package, do the following:

1. In the local file room window, select the binder you want to distribute.
2. Do one of the following:
  - Select **Tools/Create Binder Package**.
  - Right-click the binder and select **Create Binder Package**.
  - Click the **Create Binder Package** toolbar button.
  - Select **Send To** on the File menu.

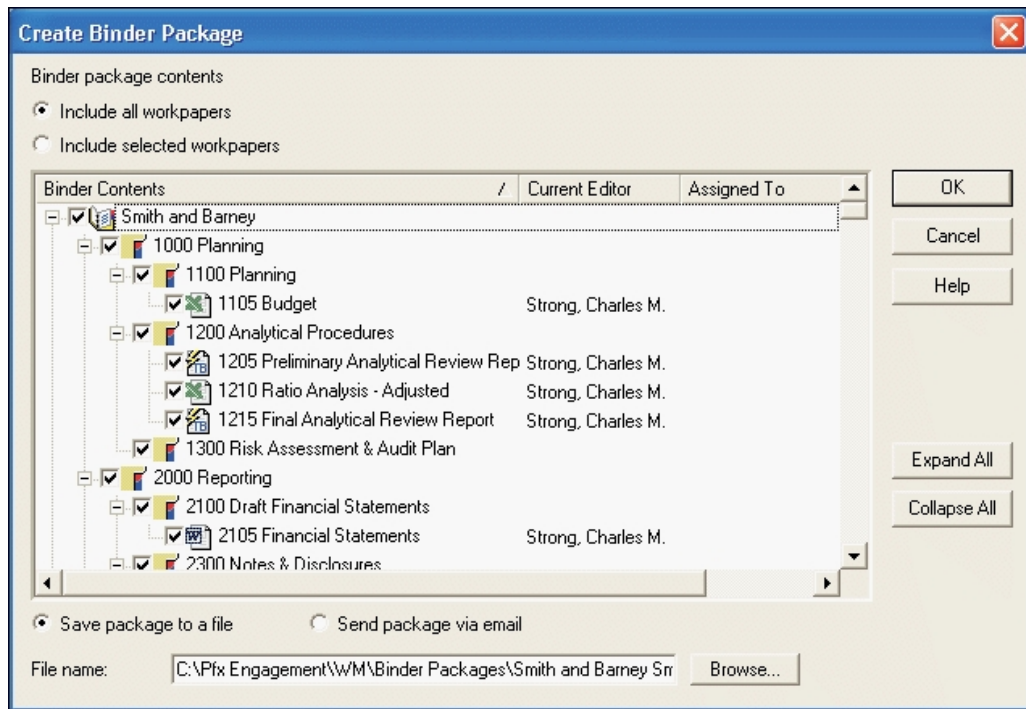

The *Create Binder Package* dialog displays.

3. The *Create Binder Package* dialog displays the following options:
  - **Include all workpapers.** Preselects all of the workpapers, including those that are in the Trash. This option also includes all newly created workpapers when local file rooms receive the binder package. This is the default selection.
  - **Include selected workpapers.** Allows you to select specific workpapers, except items in the Trash folder. This option does not include newly created workpapers.

 **Note:** Individual Knowledge Coach workpapers cannot be selected for creating a binder package. If you are creating a binder package with at least one Knowledge Coach workpaper selected, all Knowledge Coach workpapers in the binder must be selected.
4. If you select the *Include selected workpapers* option, select the workpapers to include in the binder package. Click the **Plus sign (+)** to expand the view and select workpapers using one of these methods:
  - Select all the workpapers by checking the box next to the binder.
  - Select all the workpapers in a tab by checking the box next to the tab.
  - Select specific workpapers by checking the box next to the workpapers.

5. Select how you want to distribute the binder package.
    - If you want to save the binder package as a file, select the **Save package to a file** option. Verify the path, file name, and file size of the binder file. You can change the path by clicking **Browse**.
    - If you want to send the binder package as an email attachment, select the **Send package via email** option. The system uses a default file name for the attachment.
-  **Note:** To use email features, you need a MAPI-compliant email system. These systems include Microsoft Exchange, Microsoft Mail, and Internet SMTP/POP3.
6. Click **OK**. If you are saving the binder package, the file is created according to the path you specified. If you are sending the binder package through email, a new email message displays with the binder package file as an attachment.

## Receiving a Binder Package

After a binder package has been created, other binder staff members can receive the file. When you are not in a network /environment or synchronization is not enabled for the central file room, this is how you share binders with other binder staff members.

### **Notes:**

- When you receive a binder, a signature change may occur, which causes the binder's Dynalink to be broken. To reconfigure the Dynalink, see *Chapter 7: Using the Trial Balance* on page 248.
- If you are using a flash drive or USB drive, copy the binder package to the hard drive of the computer before receiving it.

To receive a binder package, do the following:

1. Do one of the following to open the *Receive Binder Package* dialog:
  - Select **Tools/Receive Binder Package**.
  - Right-click a binder and select **Receive Binder Package** from the pop-up menu.
  - Click the **Receive Binder Package** toolbar button.

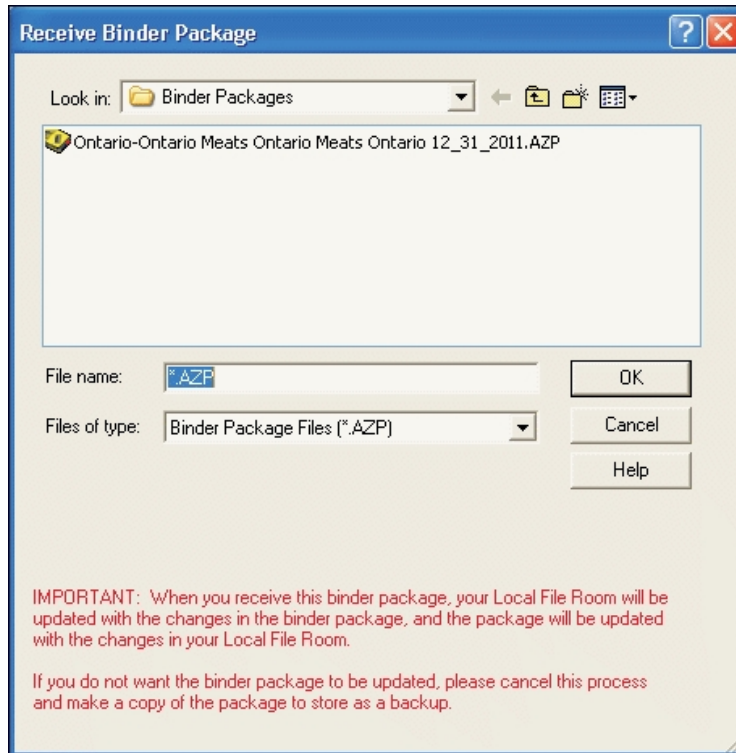

2. Browse to the location of the binder package. The binder package file extension is AZP.
3. Click **OK** to receive the package.
4. If you are receiving a binder package that was created in a version of Engagement prior to the one you are using, a message displays stating that the binder package must be converted before it can be received. Click **Yes** to convert the binder package.
5. If you are receiving a binder package from another firm, a message displays stating that the Firm and Central File Room information on the binder will change. Click **Yes** to continue.
6. A message displays when the binder is successfully received. Click **View Log** to open the Synchronization History Log which you can print or save to a file. Click **OK** to exit the message dialog.

When you receive a binder, the following occurs:

- If the binder does not exist in the local file room, ProSystem *fx* Engagement finds the client folder and attempts to insert the binder into the client folder. If you do not have this client folder, the program automatically creates it.
- If the binder exists in the local file room, Engagement checks the binder you are receiving and the binder you already have to determine if there are any conflicts.

 **Note:** We recommend using binder packages as a secondary method of backing up your binders. For the primary backup method, you should synchronize to Administrator every day, and the Database Backup and Restore Utility should be run on a nightly basis.

## Using Outlook to Receive Binder Packages

Engagement users who have Microsoft Outlook on their local computers can use the Engagement interface option, Engagement/Receive Binder Package, in Outlook to receive a binder package directly into an Engagement binder.

 **Note:** If you are not using Outlook and you receive a binder package file as an email attachment, save the file to your computer's hard drive first. Then follow the instructions under *Receiving a Binder Package* on page 220.

## Creating Binder Portfolios

You can create a binder portfolio to send contents of a binder to a third party for review or litigation. The binder portfolio includes an index similar to the binder index, PDF copies of all or specific workpapers in the binder, and notes for the selected workpapers, if desired.

 **Notes:**

- Binder portfolios cannot be synchronized.
- You cannot create a binder portfolio from a shared file room or if you are not assigned to the binder.

To create a binder portfolio, do the following:

1. Select **Tools/Create Binder Portfolio** in your local file room to open the *Create Binder Portfolio Wizard*.

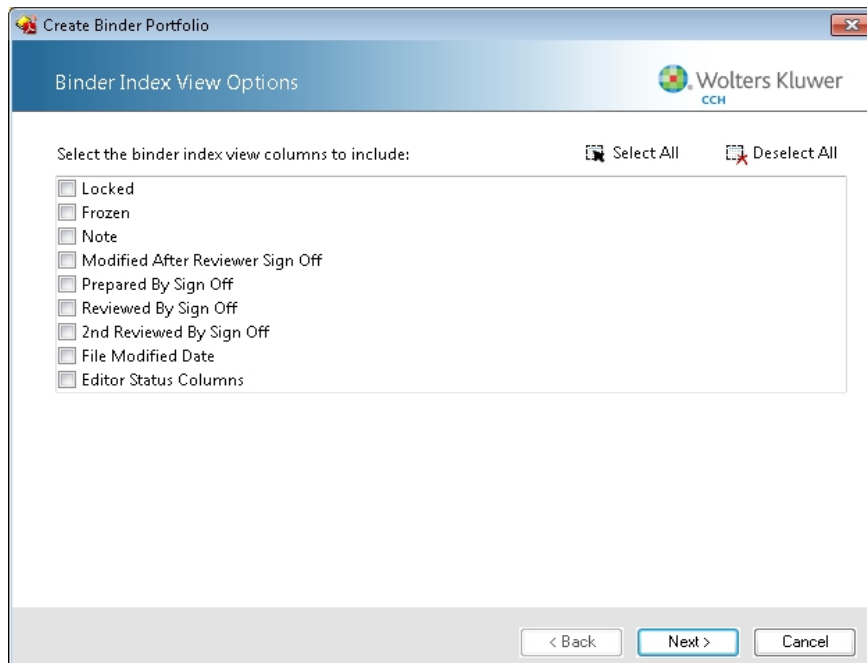

2. Select the binder index view columns to include. Click **Select All** to include all available columns. The options are as follows:
  - Locked
  - Frozen
  - Note
  - Modified After Reviewer Sign Off
  - Prepared By Sign Off
  - Reviewed By Sign Off
  - 2nd Reviewed By Sign Off
  - File Modified Date
  - Editor Status Columns
3. Click **Next**. The *Select Workpapers* window displays.
4. Select the workpapers to include in the binder portfolio.
  - Select **Include all workpapers** if you want to send all workpapers.
  - Select **Include selected workpapers** to manually select which workpapers to include.

 **Note:** Trash and conflicts sections are not available to be included in the portfolio.
5. Click **Next**. The *Workpaper and Binder Portfolio Options* window displays.
6. Select from the following workpaper options:
  - **Refresh workpapers and trial balances before creating the portfolio.** Select this option to make sure your binder portfolio includes the latest version of all workpapers and trial balances.

 **Note:** This option is unavailable for finalized binders.

  - **Include tickmark sheets for trial balance reports.** Select this option and tickmark sheets are included in the binder portfolio.
  - **Include custom sheets for trial balance reports.** Select this option and custom sheets are included in the binder portfolio.
7. Accept the default file location or click **Browse** to open a *Save As* dialog to select a drive, directory, and file name, and then click **Save**.
8. If desired, enter a password for the binder portfolio. The password must be no more than 18 characters.

9. Click **Next** to open the *Binder Portfolio Summary* window.

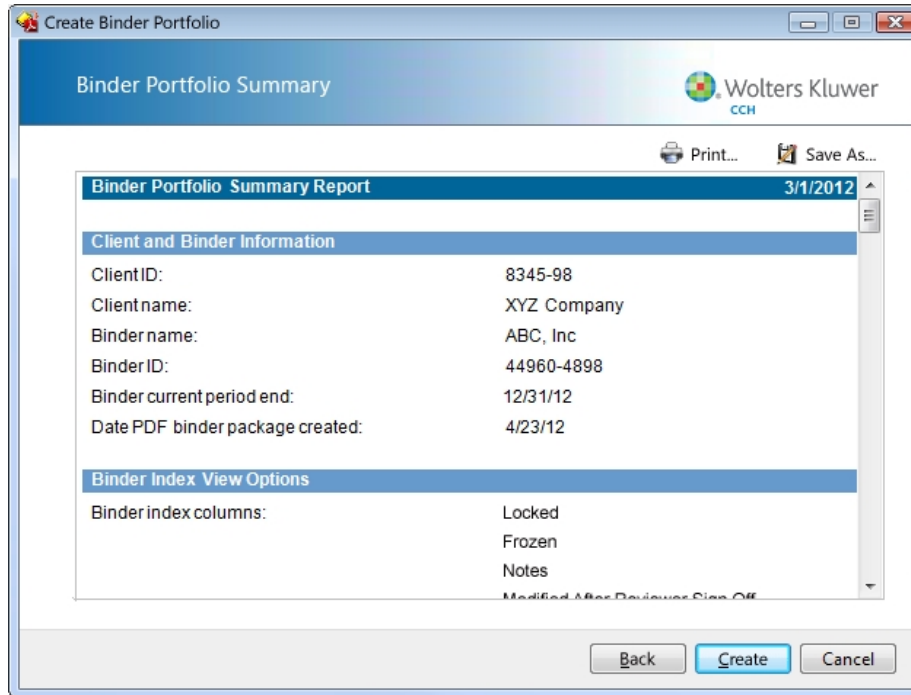

10. Review the summary report. You have the option to do either of the following:
  - Select **Print** to print the summary report.
  - Select **Save As** to save the summary report to your local drive.
11. Select **Create** to create the portfolio. A warning message displays stating that it may take an extended amount of time to convert the selected workpapers to PDF and create the binder portfolio.
12. Click **Yes** to create the binder portfolio, or click **No** to exit the wizard and cancel the binder portfolio creation.

A message will display stating whether the binder portfolio creation was successful.
13. Click **OK** to close the message.

After you have created the binder portfolio, you can send the ZIP file to a client or other third-party individual. You may want to share the following instructions on how to work with the binder portfolio.

## Opening the Binder Portfolio

Once you have created the binder portfolio and sent it to a client or other third-party individual, you may want to share the following instructions with him or her.

Do the following to open the binder portfolio:

1. Save the ZIP file to your computer's Desktop or other location that is easily remembered.

**Note:** This procedure will reference using your Desktop; however, your location may vary.

2. Do one of the following:

- Right-click the ZIP file on your Desktop and select to extract the files to your Desktop.
- Open a ZIP file management software, open the ZIP file, and extract the files to your Desktop.

**Note:** If the portfolio was password protected:

- You will be prompted to enter a password. Enter the password and click **OK** to continue.
- Do not use Microsoft Windows' default extraction program. If you are not prompted for a password, you may need to use a different ZIP file management software.

3. Locate and open the **PfxBinderPortfolio** folder.
4. Open the binder portfolio HTML file. The file will open in your Web browser. This is the binder index. Each workpaper included in the portfolio is listed in the appropriate binder tab. Expand each tab to locate the workpaper links.
  - Enable add-ins to enable full functionality, if necessary.
  - There are two subfolders in the PfxBinderPortfolio folder. The Workpapers folder contains PDF copies of the workpapers. The Images folder contains icons used in the binder index.

**Warning!** Do not alter these folders or files as this may cause errors.

## Working with Files in the Binder Portfolio

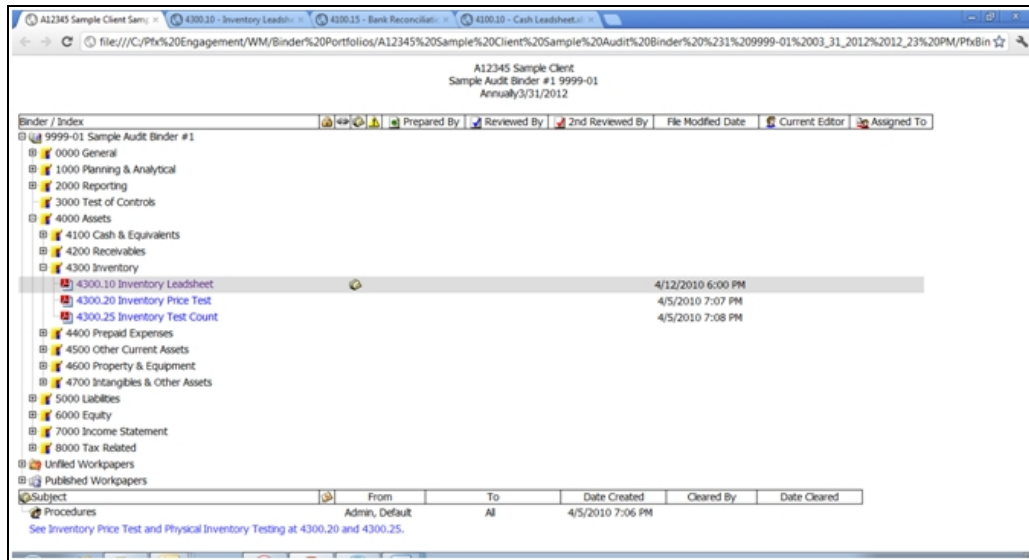

After opening the binder portfolio, do any of the following:

- Click any workpaper link to open the workpaper in the Web browser.
  - Depending on your browser settings, the workpaper may open in a new tab or in a new window. You can also right-click the workpaper and select to open in a new tab or a new window.
  - You can also update your Adobe Acrobat or Reader settings to automatically open the workpapers there instead of your Web browser. Opening the PDF in Adobe Acrobat allows you to edit or markup the documents. To change the setting, open Adobe Acrobat or Reader, select **Edit/Preferences** and select the Internet options. For more information, review the Adobe Acrobat or Reader help content.
- Review the workpaper information, such as who prepared or reviewed the workpaper. This information is available if the option was selected when the binder portfolio was created.
- Select a workpaper that has notes and review the notes in the notes pane at the bottom of the binder index.

## Backing Up and Restoring a Binder

We recommend that a regular backup policy be implemented, preferably daily. You can use the backup and restore options on the Tools menu in your local file room both to back up and to restore the binder to its original state.

 **Note:** When you back up a binder, it can be restored only on the computer where it was backed up.

## Backing Up ProSystem fx Engagement Binders

We recommend that you back up your ProSystem fx Engagement binders frequently. Backing up binders allows you to do the following:

- Preserve previous versions of binders so that you can restore them in case of a problem or an error.
- Copy an entire set of ProSystem fx Engagement databases so that you can restore them on another system.

You can use your backup software to back up the binders in your data folder. The default location is C:\Pfx Engagement\WM\Binder Backup, where C is the installation drive. You may also manually copy this folder to another location for a backup.

## Backing Up a Binder in a Local File Room

 **Note:** If you assigned workpapers to other staff members, the Current Editor change takes place when the backup is created. Workpaper assignments made by other users are not affected.

1. Highlight the binder and select **Tools/Backup Binder**. The *Backup Binder* dialog displays.
2. Select the location to which you want to save the binder in the *Save in* field. The default path is C:\Pfx Engagement\WM\Binder Backups.
3. Type a name for the binder in the *File name* field. The default name of the backup package is the client ID and name, binder name, binder ID, binder current period end date, and system date with a BZP file extension.
4. The *Save as* field defaults to BZP and cannot be changed. File names cannot contain these characters: / : \* ? \ " < > |.
5. Click **Backup** to create the backup file.
6. Click **OK** on the message telling you the backup was successful.

 **Note:** See *Chapter 6: Creating and Using Binders* on page 161, for procedures on backing up individual engagement binders.

## Restoring a Binder

1. Select **Tools/Restore Binder**. The *Restore Binder* dialog displays.
2. If necessary, select the directory where the binder is stored in the *Look In* field.
3. Highlight the binder to be restored and click **Restore**.

 **Notes:**

- When you restore a binder, a signature change may occur, which causes the binder's Dynalink to be broken. To reconfigure the Dynalink, see *Chapter 7: Using the Trial Balance* on page 248.
- If the binder already exists in the local file room, a warning message prompts you that the binder will be overwritten. Select **OK** to continue or **Cancel** to stop.
- You will no longer be the Current Editor of workpapers you assigned to other users at the time of backup. Workpaper assignments made by other users are not affected.

## Binder Sign Off

---

Binder sign off allows staff members to sign off on a binder when they have completed their work. This provides a quick way to see which staff members have completed their work on the selected binder.

### Signing Off on a Binder

Once staff members have signed off on all assigned workpapers, they can sign off the binder, indicating that their work is complete.

1. From the File Room window, do one of the following to open the *Binder Properties* dialog.
  - Right-click the binder and select **Properties**.
  - Select **File\Properties**.
  - Highlight the binder and click the **Properties** toolbar button.
2. Click the **Binder Staff** tab in the *Binder Properties* dialog.
3. Highlight your name as the staff member signing off on the binder.
4. Click the **Sign Off Binder** button. A dialog displays, asking you to confirm the sign off.
5. Click **Yes**.
6. If you have notes that have not been cleared, you are asked if you want to continue with the binder sign off. Click **Yes** to continue, or click **No** to cancel.
7. If you have workpapers assigned that you have not signed off, a message states that there are workpapers that have not been signed off and asks if you want to continue. Click **Yes** to sign off the binder, or click **No** to cancel.
8. The date and time display next to the name of the user who signed off in the *Binder Properties* dialog.

## Removing a Sign Off on a Binder

If staff members need to do more work on a binder after they have signed off, they should remove their sign off on the binder until they complete their work.

To remove a binder sign off, do the following:

1. From the File Room, do one of the following to open the *Binder Properties* dialog.
  - Right-click the binder and select **Properties**.
  - Select **File\Properties**.
  - Highlight the binder and select **Properties** from the toolbar.
2. Click the **Binder Staff** tab in the *Binder Properties* dialog.
3. Highlight your name as the staff member who is removing sign off.
4. Click the **Remove Sign Off** button. A dialog displays, asking you to confirm the sign off removal.
5. Click **Yes**. The sign-off date and time are removed from the *Properties* dialog.

## Finalizing Binders

---

When the work in the current engagement binder is complete, you can choose to finalize the binder. The Finalize Binder feature guides you through a wizard that analyzes the status of the workpapers, notes, and sign offs. The wizard ensures that all open binder items are completed. Using the Finalize Binder feature is optional.

1. To finalize a binder, click the binder and do one of the following:
  - Select **Tools/Finalize Binder**.
  - Right-click the binder and select **Finalize Binder** from the pop-up menu.
  - Click the **Finalize Binder** toolbar button.
2. A prompt reminds you to synchronize the binder with its central file room to ensure that the binder's contents reflect the latest changes. Click **OK** to continue with the Synchronization, or click **Cancel** to exit the wizard.
3. The *Finalize Binder Welcome* dialog displays. You can click the **View Diagnostic Report** link to view the results of the finalization analysis. You can also click the **Do not show this Welcome page again** to stop the *Welcome* dialog from appearing when you start the *Finalize Binder Wizard*.
4. If an item conflicts between the binder in the local file room and the binder in the central file room, the *Synchronization Conflicts* dialog appears.

You may check the **Resolve all conflicts with the local copy of the workpaper** box to continue or, to resolve the conflict with the remote copy of the workpaper, click **Cancel** and resolve the conflict within the binder.

5. The *Finalize Binder Wizard* displays. The wizard guides you through the binder finalization process. The wizard analyzes the binder and prompts you in the following situations:
  - **Workpapers exist in the Trash.** To continue, check the **Delete all workpapers in the Trash** box and click **Next**. The workpapers are permanently deleted when the Finalize Binder process completes.
  - **Workpapers exist in the Conflicts section.** To continue, you must resolve all workpaper conflicts. Click the **Local Wins** button for each workpaper and click **Next**, or select **Cancel** to exit the wizard.
  - **Current Editor Analysis.** You must be the Current Editor of all the workpapers to continue. To continue, check the **Take over all workpapers** box and click **Next**.
  - **Workpapers do not have a preparer sign off.** To continue, check the **Continue without assigning Preparer sign off** box and click **Next**.
  - **Workpapers do not have at least one reviewer sign off.** To continue, check the **Continue without assigning a Reviewer sign off** box and click **Next**.
  - **Workpapers have been modified after being signed off by a reviewer.** To continue, check the **Continue with workpapers modified after reviewed** box and click **Next**.

**Note:** This page displays only if the option to display the file modified flag is selected in Administrator.

- **Uncleared Notes Analysis.** To continue, check the **Clear all team and open item notes for the listed workpapers** box and click **Next**.
- **Placeholder Analysis.** To continue, check the **Continue without clearing placeholders** box and click **Next**.
- **Uncleared Diagnostics Analysis** (Knowledge Coach only). To continue, check the **Clear all diagnostics for the listed workpapers** box and click **Next**.
- **Binder Staff Sign Off Analysis.** To continue, check the **Continue without requiring all binder staff to sign off on the binder** box and click **Next**.

If you do not want to continue with any of these open items, select **Cancel** and resolve the open items.

**Note:** In the Administrator module, there is an option in **Tools/Options** to skip the *Binder Staff Sign Off Analysis* page.

6. The last page of the wizard displays a summary report, which you can print or save to a file. Click **Back** to modify your selections, or click **Finalize** to complete the finalization.

When you finalize a binder, the following occurs:

- The binder in the local file room automatically synchronizes with the binder in the central file room.
- The icon for the binder changes from an open position to a closed position to indicate the binder is finalized.

- If you open the finalized binder, the binder window displays (*Finalized*) at the top, and the workpapers are read-only.
- The workpaper history is deleted on all workpapers.
- All Team and Open Item notes are deleted.

Binders can be unfinalized in Administrator. See *Unfinalizing a Binder* on page 115.

 **Note:** If errors occur during synchronization when finalizing a binder, the binder in the Central File Room will not be marked as finalized until the user completes a successful synchronization even though some of the workpapers from the finalized binder in the Local File Room may have transferred successfully.

## Rolling Forward Binders

---

When you roll forward a binder, you prepare it to be used as the next period's Engagement binder. The roll forward process enables you to create a new binder for each new period. This process also enables you to retain the prior period's information for analysis. This section explains what information is rolled forward and how to perform the roll forward function.

### Effects of Rolling Forward on a Binder

When you roll forward a binder, the index and structure of the binder are preserved. You have the following options with workpapers:

### Workpaper Roll Forward Options

For most Engagement workpapers, you have the following roll forward options:

- **Include the workpaper in the roll forward.** The workpaper will be included in the binder when a new binder is created for the next period. If the workpaper uses links to Date functions or links to the trial balance, the formulas will be updated with the next period's information.
- **Do not include the workpaper in the roll forward.** The workpaper will not be included in the binder when a new binder is created for the next period. You would choose this option if the workpaper is specific to this period and does not apply to the next. This option is not available for Trial Balance workpapers, which are automatically rolled forward to maintain trial balance links and reports.
- **Replace in the roll forward with placeholder.** A placeholder appears in the new binder for the new period. You can replace the placeholder with a file or scanned document later. You might use this option for workpapers that you receive from clients later in the period. The placeholder maintains the name and index for the workpaper until you can add it.
- **Replace the workpaper in the roll forward with a designated file.** You can use this option for audit programs and checklists that are updated periodically.
- Save or delete existing journal entries in the binder.

## Notes:

- If you choose to replace the workpaper with another workpaper, the roll forward option for the new workpaper is set to replace the workpaper.
- Items in the Trash file are not carried over to the new binder.

## Knowledge Coach Roll Forward Options

With ProSystem fx Knowledge Coach workpapers, you have the following options:

### Roll Forward Options

Choose from the following roll forward options:

- **Include in the roll forward.** The workpaper will be included in the binder when a new binder is created for the next period. If the workpaper uses links to Date functions or links to the trial balance, the formulas will be updated with the next period's information.
- **Replace in the roll forward with later Knowledge Coach content.** The Knowledge Coach workpaper will be replaced by the selected version of content when the workpaper is opened in the new rolled-forward binder. If you have the right to insert workpapers from an unreleased title, you will be able to select from both released and unreleased title versions that are later than the current version of the workpaper. If you do not have this right, you will only be able to select from released title versions.

### Data Retention Options

Select one of the following roll forward settings for data retention:

- **Use response roll forward setting.** The Knowledge Coach workpaper will roll forward each response according to the setting for that response.
- **Keep all responses.** The Knowledge Coach workpaper will retain the current responses when the new binder is created.
- **Reset all responses.** The Knowledge Coach workpaper will reset all field cell values in the new binder.

If you select the option to replace the workpaper in the roll forward with a later Knowledge Coach content, you can select one or more of the following options:

- **Merge row customizations from prior period workpaper.** The Knowledge Coach workpaper will merge the prior year's additions, deletions, and text changes to rows when the new binder is created. This option is available only when *Replace in the roll forward with later Knowledge Coach template* is selected.

- **Keep audit programs populated with program steps.** Added program steps will be kept in Knowledge Coach audit workpapers. If you select this option, the following options become available:
  - **Keep custom program steps.** Program steps you have created and added to audit workpapers will be kept in the new binder.
  - **Keep modified program steps.** Modifications you have made to added program steps in audit workpapers will be kept in the new binder.

During the roll forward process, the following occurs:

- A new binder is created for the new period. If changes are made to workpaper roll forward settings or to journal entry roll forward or recurring settings, these changes are reflected in the original binder.
- The new binder does not contain sign off information.
- The new binder does not contain the workpaper notes from the original binder, except for *Notes for Next Period*. These notes are brought forward into the new binder as *Open Item* notes.
- All trial balance data is moved to the prior period and your current period data is initially blank.
- All date and account balance fields linked in your workpapers reflect the next period's date and account balance. For example, with comparative financial statements, the dollar amount columns automatically roll forward or last year's current period becomes the prior period and current period balances are zero. In addition, all dates in the financials roll forward.
- If the option to convert .xls and .doc workpapers was selected, eligible workpapers that were not specifically selected to be excluded from the conversion will be copied to the new binder in the .xlsx and .docx format.

#### Notes:

- In order to ensure the integrity of prior and current periods, the period sequence cannot be changed. If you need to change the period sequence, you should create a new binder and import data into the new binder with the new dates.
- If an M-3 Federal journal entry is selected as recurring, the temporary (T) or permanent (P) designation is retained in the new binder.

## Rolling Forward a Binder

During the roll forward process, the Binder window must be closed. If it is open, you receive a message prompting you to close the window.

To roll forward a binder, do the following:

1. Click the binder you want to roll forward.
2. Do one of the following:
  - Select **Tools/Roll Forward Binder**.
  - Right-click the binder and select **Roll Forward Binder** from the pop-up menu.
  - Click the **Roll Forward Binder** toolbar button.

The *Roll Forward Binder Wizard Welcome* dialog displays. You can click the **Do not show this Welcome page again** if you do not want to view the *Roll Forward Binder Wizard Welcome* dialog again.

3. Click **Next**. The *Roll Forward Binder Wizard - Verify General Properties* dialog displays.

**Roll Forward Binder Wizard**

**Verify General Properties**  
The suggested general properties for the new binder are shown below.

You can keep or change any of the binder general properties.

Binder name:\*

Binder ID:

Description:

Type:\*

Due date:

Charge code:

Lead partner:

Client name:

\* Required Field

< Back   Next >   Finish   Cancel   Help

4. The binder properties from the original binder are displayed by default for the new binder. All fields are editable, with the exception of *Client Name*.

5. Click **Next**. The *Roll Forward Binder Wizard - Verify Period Properties* dialog displays.

- Year-end date:** A dropdown menu showing "12/31/2011".
- Period sequence:** A dropdown menu showing "Annually".
- Next Current Period:** A group box containing:
  - Period:** A dropdown menu showing "1".
  - Beginning date:** A dropdown menu showing "1/ 1/2011".
  - Ending date:** A dropdown menu showing "12/31/2011".

At the bottom of the dialog are five buttons: "< Back", "Next >", "Finish", "Cancel", and "Help".

6. The period dates and sequence information are updated to reflect the next period. The current period dates become the first prior period dates for the new binder. Verify that the dates are correct for the new binder. If they are incorrect, enter the date in the date format shown or click the **arrow** button to select the date from a calendar.

 **Note:** The period sequence cannot be changed because doing so would distort prior period information. If you need to change the period sequence, you should create a new binder and import data into the binder with new dates.

7. Click **Next**. The *Roll Forward Binder Wizard - Verify Binder Staff Assignment* dialog displays.

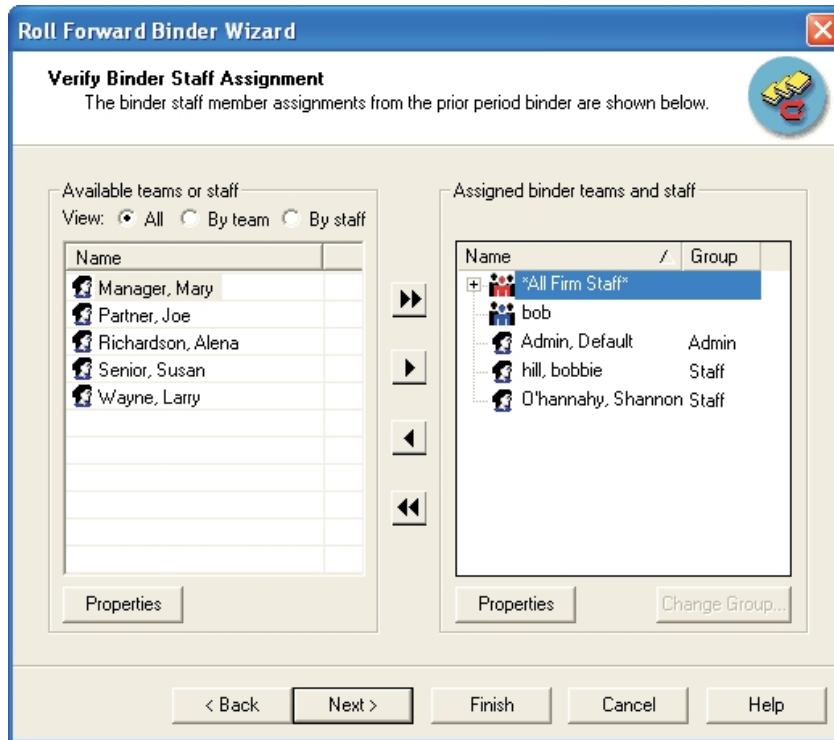

8. The staff member rolling forward the binder is automatically assigned to the new binder. You can assign new teams or staff members and unassign existing teams or staff members. You cannot unassign yourself until after the new binder is created. You can also view by teams and staff, teams only, or staff only.

 **Note:** If the Firm option to automatically assign a team to new binders is selected in the Administrator module, the team is assigned to the new binder. You may also unassign any staff members at this time.

9. Click **Next**. The *Roll Forward Binder Wizard - Workpaper Roll Forward Settings* dialog displays.

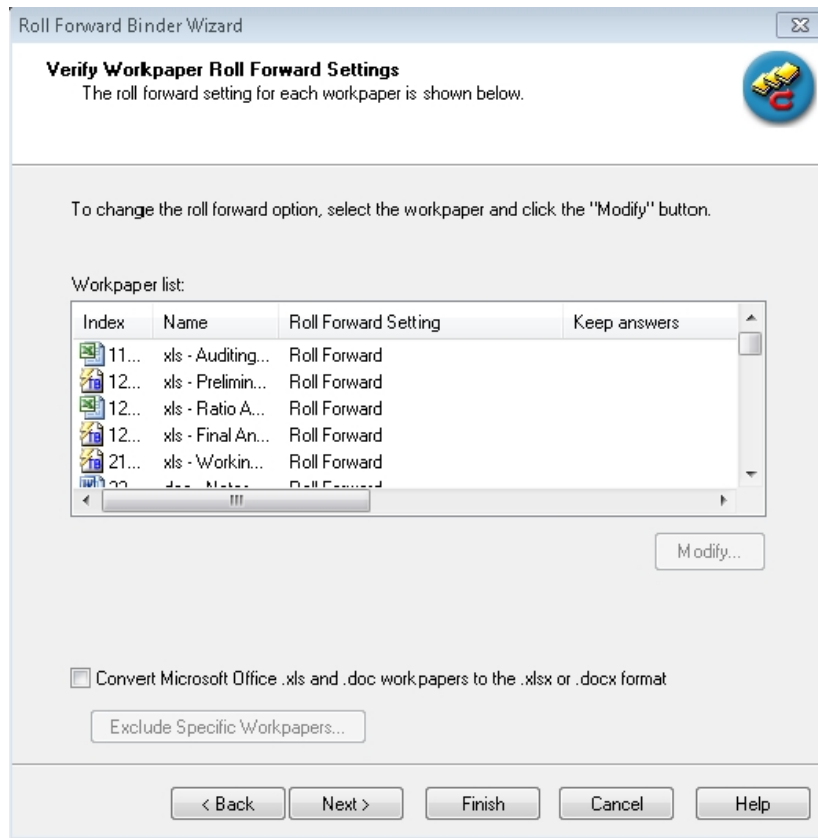

All workpapers in the binder are listed with the roll forward option displayed. Select a workpaper and click **Modify** to change the roll forward option. If any of the workpapers have the roll forward option of replacing with later content, you can choose which title version by selecting **Select Knowledge Coach Content**. The default content will be the latest title version available. If you have the right to insert workpapers from an unreleased title, you will be able to select from both released and unreleased title versions that are later than the current version of the workpaper. If you do not have this right, you will only be able to select from released title versions. Trial balances are not listed.

If Microsoft Excel or Word workpapers exist in the 2003 or earlier .xls or .doc format, select **Convert Microsoft Office .xls and .doc workpapers to the .xlsx or .docx format** to take advantage of the 2007 or later Microsoft Office file format functionality. If any eligible .xls or .doc workpapers should be excluded from the conversion, click the *Exclude Selected Workpapers* button to display a dialog for selecting the workpapers to exclude. See the Notes below for a list of the ineligible workpapers.

 **Notes:**

- The following .xls and .doc workpapers are not eligible for conversion: non-fund trial balances; trial balance and journal entry reports; PPC; Miller; and M&P.
  - Workpapers with macros and workpapers protected with the Microsoft document-level password protection will not convert.
  - If any workpapers are unable to be converted, they will be copied to the new binder in their original .xls or .doc format. You can use the Microsoft Save As command to attempt to manually convert the workpapers to the .xlsx or .docx format if desired.
  - On rare occasions, a Microsoft Excel or Word message box may open behind the Engagement Binder and File Room windows when converting certain workpapers. If it seems the conversion is taking a very long period of time, open the Windows Task Manager dialog to determine if there might be a message box open in the background. If so, respond to the message and the conversion will continue to process as expected.
  - Review the workpapers after conversion to be sure there are no formatting or style issues, and to be sure links between workpapers (OLE links) behave as expected.
10. Click **Next**. If there are journal entries in the binder, the *Verify Journal Entry Roll Forward Settings* dialog displays. All journal entries for each trial balance are listed with the roll forward option displayed. You can click a journal entry to modify the roll forward option.
  11. Click **Next**. If the trial balance is a write up trial balance, a dialog displays allowing you to specify the write up trial balance roll forward settings.

 **Note:** Make sure to select the correct balance to *Roll to the Beginning*.

12. Click **Finish**. The *Roll Forward Binder Wizard - Completing the Roll Forward Binder Wizard* dialog displays.
13. Click **Roll Forward**. The new binder is created.

## Using the ProSystem fx Engagement Practice Interface

---

ProSystem fx Engagement interfaces with ProSystem fx Practice versions 7.0 and higher, so you can access the valuable features of ProSystem fx Practice. These include the following:

- Time Entry Module, which allows you to track billable hours.
- Inquiry Module, which allows you to quickly look up or edit client information.
- The ability to link binders and clients in Engagement to projects and clients in ProSystem fx Practice.

### Linking and Editing Projects

A binder in ProSystem fx Engagement correlates to a project in ProSystem fx Practice. You cannot tell by looking at binders whether they are already linked or not. However, the system

automatically produces the correct dialog. If you need to link, the *Select Project to Link* dialog displays. If the project is already linked, the *Edit Project* dialog displays.

## Linking to a Project

 **Note:** If ProSystem *fx* Practice is not already running, you must log in before you can complete the following procedure.

To link an Engagement binder to a ProSystem *fx* Practice project, do the following:

1. Highlight the binder.
2. Select **Tools/Pfx Practice Interface/Edit Linked Project**, or right-click the highlighted binder and select **Edit Linked Project** from the pop-up menu. If the project is not yet linked, the *Select Project to Link* dialog opens so that you can link the project.
3. Specify the ProSystem *fx* Practice Client and Engagement ID, which consists of the four-digit ProSystem *fx* Practice Client ID, then a dash, followed by the three-digit Engagement ID. The ProSystem *fx* Practice projects that are associated with the selected client display.
4. If you do not see the project you want, check the **Include projects already linked** box.
5. Highlight the project to which you want to link.
6. Click **Link**.

## Editing a Project that is Already Linked

 **Note:** If ProSystem *fx* Practice is not already running, you must log in before you can complete the following procedure.

To edit a ProSystem *fx* Practice project that is already linked to an Engagement binder, do the following:

1. Select the binder.
2. Select **Tools/Pfx Practice Interface/Edit Linked Project**, or right-click the highlighted binder and select **Edit Linked Project** from the pop-up menu. If the project is already linked, the *Edit Projects* dialog displays in ProSystem *fx* Practice.
3. Edit as directed by ProSystem *fx* Practice Help.

## Creating a Reminder to Link Projects

 **Note:** If ProSystem *fx* Practice is not already running, you must log in before you can complete the following procedure.

To receive a reminder to link projects whenever you create a new project, do the following:

1. Select **Tools/Options**. The *ProSystem fx Engagement Options* dialog displays.
2. On the *General* tab, select the **Prompt when/for** box.
3. Check the **Link binder to Pfx Practice project after binder creation** box. When you create a new binder, the system prompts you to link it to a ProSystem *fx* Practice project.

## Linking and Editing Clients

You can link a ProSystem *fx* Engagement client to the same client in ProSystem *fx* Practice. You cannot tell by looking at ProSystem *fx* Engagement clients whether they are already linked or not. However, the system automatically produces the correct dialog. If you need to link a client, the *Select Client to Link* dialog displays. If the client is already linked, the *Client Properties* dialog displays.

You can link to a ProSystem *fx* Practice client from within the File Room Frame of ProSystem *fx* Engagement.

### Linking a Client

 **Note:** If ProSystem *fx* Practice is not already running, you must log in first.

To link an Engagement client to a ProSystem *fx* Practice client, do the following:

1. Highlight the client.
2. In Engagement, select **Tools/Pfx Practice Interface/Edit Linked Client**, or right-click on the highlighted client and select **Edit Linked Client**. If the client is not yet linked, the *Select Client to Link* dialog displays so that you can link the client.
3. Specify the ProSystem *fx* Practice Client ID and the Engagement ID, which consists of the four-digit ProSystem *fx* Practice Client ID, then a dash, followed by the three-digit Engagement ID.
4. Click **Link**.

### Editing a Linked Client

 **Note:** If ProSystem *fx* Practice is not already running, you must log in first.

To edit a linked client, do the following:

1. Select the client.
2. Select **Tools/Pfx Practice Interface/Edit Linked Client**, or right-click on the highlighted client and select **Edit Linked Client** from the pop-up menu. The *Edit Client* dialog displays in ProSystem *fx* Practice.
3. Edit as directed by ProSystem *fx* Practice Help.

## Accessing the ProSystem fx Practice Inquiry Module

While logged in to Engagement, you can use the ProSystem fx Practice Inquiry module to look up information about linked clients.

To access the Inquiry Module, do the following:

1. From the File Room menu, select **Tools/Pfx Practice Interface/Client Inquiry**. The Inquiry Module displays. If the Inquiry Module is not already running, you must log in.
  - If a linked client is selected, the Inquiry Module defaults to the linked client in ProSystem fx Practice.
  - If an unlinked client is selected or if a non-client object is selected, the Inquiry Module displays without a pre-selected client.
2. For further instructions regarding the Inquiry Module, open the ProSystem fx Practice Help and locate the Inquiry book in the table of contents.

## Operating the ProSystem fx Practice Time Clock

You can use ProSystem fx Practice clocks to track your billable hours within ProSystem fx Engagement, just as you have been doing in ProSystem fx Practice.

To open the time clock, do the following:

1. Access the ProSystem fx Practice Time Entry Module from within ProSystem fx Engagement using one of the following methods:
  - From the main menu, select **Tools/Pfx Practice Interface/Time Clock**.
  - In Binder Frame, Binder Index View, select a binder name and right-click. From the pop-up menu, select **Time Clock**.
  - In File Room Frame, highlight a binder or client name and right-click. From the pop-up menu, select **Time Clock**.
  - In Binder Frame or File Room Frame, click the clock toolbar in the lower right corner of any Engagement window.
2. If the Time Entry Module is not already running, it opens and you must log in. If the Time Entry Module is already running, then the clock is started in the background and the remaining clock functions (Pause, Stop, and Delete) become active.

The following options display:

<b>Start</b>		Starts the clock. This button becomes disabled after the clock is started.
<b>Pause</b>		Pauses the clock. This button is only active when a clock is running.
<b>Resume</b>		Restarts a paused clock. All other clocks are paused when you restart a paused clock, unless you have checked Allow clocks to run simultaneously in the <i>User Preferences/Clocks</i> tab of the Time Entry Module. This button is only active when a clock is paused.

<b>Stop</b>		Stops the clock. When you stop a clock, you are automatically taken to the <i>Enter Transaction</i> dialog. This button becomes active when a clock is running or paused.
<b>Delete</b>		Deletes the current clock, along with all related information, elapsed time, Client ID, and Engagement ID. This button becomes active when a clock is running or paused.

- For further instructions regarding clocks, open the ProSystem *fx* Practice Help and locate the Time Entry book in the table of contents.

## Entering Time Transactions

Access the Time Entry Module of ProSystem *fx* Practice to enter time transactions. If ProSystem *fx* Practice is not already running, you must log in first.

To enter time transactions, do the following:

- Select the client or binder for which you want to enter a transaction.
- Do one of the following:
  - From the main menu, select **Tools/Pfx Practice Interface/Enter Transaction**.
  - In the Binder Frame, Binder View, right-click a binder's index to open the pop-up menu, then select **Enter Transaction**.
  - In the local file room or central file room, right-click on a highlighted client or binder to open the pop-up menu, then select **Enter Transaction**.
- When the *Enter Transaction* dialog opens, follow the directions provided by ProSystem *fx* Practice Help. The state of the dialog upon opening depends on the following preconditions:

If...	Then...
a linked client is highlighted,	fields populate with the ProSystem <i>fx</i> Practice client information.
a linked binder is highlighted,	fields populate with the ProSystem <i>fx</i> Practice client and project information.
an unlinked client or binder is highlighted,	fields are blank.
an object other than a client or binder is highlighted,	fields are blank.

## Using the ProSystem fx Workstream Interface

---

ProSystem fx Engagement now interfaces with ProSystem fx Workstream.

### Notes:

- These features will be available with ProSystem fx Workstream release 2011-4.11.
- The ProSystem fx Engagement interface is available with Workstream Basic or Premier. It is not available with Status Tracker.

You can use the following features from your Local File Room or from inside your Engagement binder:

- Link to a Workstream project, which allows you to create a link from an Engagement binder to a new or existing project. You can link one binder to one project, link one binder to multiple projects, or link multiple binders to one project.
- Open route sheets associated with projects linked to your Engagement binder.

 **Note:** If ProSystem fx Workstream is not already running, you will be prompted to log in before you can complete either of the following procedures.

## Linking to a CCH Axxess Workstream Project

You can link an Engagement binder to a new or existing project in Workstream. You can link one binder to one project, link one binder to multiple projects, or link multiple binders to one project.

You can determine if the client has any existing projects by selecting the Existing Projects tab in the Link work object dialog.

The Workstream project will help you with things such as the tasks associated with the binder by using worksteps, sending automatic notifications at key steps in the project, and setting up project roles.

### Notes:

- During roll forward, you will need to roll forward both the Engagement binder and the Workstream project, and then re-link the binders.
- Links between Engagement binders and Practice projects will not be maintained when you migrate from Practice to Workstream.

## Linking to a New Project

 **Tip:** If the period is something other than annual, such as bi-weekly or monthly, we recommend setting up the project in Workstream before linking the project to an Engagement binder. Otherwise, the binder will be linked to every project in the series.

To link an Engagement binder to a new Workstream project, do the following:

1. Do one of the following:
  - From the Local File Room, highlight the binder you want to link and select **Tools/CCH Access Workstream Interface/Link to Workstream Project**.
  - From the Binder frame, select **Tools/CCH Access Workstream Interface/Link to Workstream Project**.

 **Note:** If this is the first time setting up the link for this client, you will be prompted to link the ProSystem *fx* Engagement client to the CCH Access client. If you are creating a new CCH Access client to link to and the ProSystem *fx* Engagement Client ID is blank, you must enter a unique, non-blank Client ID for the CCH Access client ID.

2. Select the **New Projects** tab.
3. Select project information from the available options.

Component	Description
<b>Client</b>	Select the name of the client.
<b>Project type</b>	Select the project type.
<b>Project template</b>	Select the project template. This option is not required if the selected type does not require a template.

4. Click **Create & Link** to create the new project and link the work object to the project or **Cancel** to exit the window without making any changes.
5. Complete the project setup. Information from the Link work object window will automatically populate in the new project.

## Linking to an Existing Project

To link an Engagement binder to an existing Workstream project, do the following:

1. Do one of the following:
  - From the Local File Room, highlight the binder you want to link and select **Tools/CCH Access Workstream Interface/Link to Workstream Project**.
  - From the Binder frame, select **Tools/CCH Access Workstream Interface/Link to Workstream Project**.

 **Note:** If this is the first time setting up the link for this client, you will be prompted to link the ProSystem *fx* Engagement client to the CCH Access client. If you are creating a new CCH Access client to link to and the ProSystem *fx* Engagement Client ID is blank, you must enter a unique, non-blank Client ID for the CCH Access client ID.

2. Select the **Existing Projects** tab. If the client does not have any existing projects, you must link to a new project. For more information, see the section above on linking to a new project.
3. Select a project in the grid.
4. Click one of the following:

- **Link & Open** to link to the project and open the project for editing.
- **Link & Close** to link to the project and close the window.
- **Copy** to create a copy of the selected project to link the binder to.
- **Cancel** to close the window without linking to a project.

## Opening a CCH Axxess Workstream Project Route Sheet

The route sheet is a paperless solution that helps you follow the project through the route sheet. Think of this route sheet as the electronic equivalent of your current paper route sheet or control sheet.

Use the route sheet as the primary tool to update project information including status, milestone dates, worksteps, estimated hours to complete and various other information. The route sheet is essentially another view of the project, and the view of the project that most people will see.

To work with an existing Workstream route sheet, do the following:

1. Do one of the following:
  - From the Local File Room, highlight the binder you want to link and select **Tools/CCH Axxess Workstream Interface/Link to Workstream Project**.
  - From the Binder frame, select **Tools/CCH Axxess Workstream Interface/Link to Workstream Project**.

**Note:** If this is the first time setting up the link for this client, you will be prompted to link the ProSystem *fx* Engagement client to the CCH Axxess client. Then, you will be prompted to link the binder to a new or existing Workstream project. See *Linking to a CCH Axxess Workstream Project* on page 243 for more information.

2. Review the route sheet for the linked project.

## Entering Dates

---

To enter a date in an Engagement date field, do one of the following:

- Type the date in the format shown in the date field (mm/dd/yyyy).
- Click the arrow near the field and select the date from the calendar. If a date is already in the date field, the calendar uses that date as a starting point. Select another date by doing one of the following:
  - To move ahead or back one month, use the left and right arrows on either side of the month and year.
  - To move ahead or back one week, use the up or down arrow key.
  - To move to the next or previous day, use the left or right arrow key.
  - To insert today's date, click the red circle at the bottom of the dialog.

Once you have selected a date, press **Enter** to insert it in the date field.

## Using Client Intelligence Connector

---

### Transferring Client Data for Analysis

To transfer data for one or more trial balances from local file room binders into Client Intelligence, complete the following:

1. Do one of the following:
  - a. From the File Room, select **Tools/Client Intelligence Interface/Transfer Client Data for Analysis**.
  - b. From the Binder window, select **Tools/Client Intelligence Interface/Transfer Client Data for Analysis**. Continue to step 4.

#### Notes:

- If this is the first time establishing a connection between ProSystem *fx* Engagement and Client Intelligence, the *Enter Firm Code* dialog displays.
    - i. Enter the **Firm Code**.
    - ii. Select **Save and Continue**.
  - If Client Intelligence is not installed, you will be directed to the Engagement Customer Support Web site.
2. The *Client Intelligence Connector* dialog displays. Select the binders that contain the trial balance data to transfer.
  3. Select **Initiate Data Transfer**.
  4. The *Transfer Trial Balance Data* dialog displays. Select the trial balances to transfer.
  5. In the *Groupings* drop-down menu, select the applicable grouping list.

#### Notes:

- If working from the File Room, repeat for each binder selected.
  - Client Intelligence specific grouping list templates are provided so that groups and subgroups are automatically mapped in the Client Intelligence application for creating reports. In the Account Groupings dialog, click Options and Import. Select from among the templates provided in the Client Intelligence folder. After importing the grouping list, assign the accounts from the trial balance to the applicable groups and subgroups.
6. Select **Transfer Data**. A progress window displays.
  7. When the transfer has completed, select **Click here** to log on to your firm specific Client Intelligence Web site to view client analysis and reports for the data transferred.

If you want to review the data at a later time, select **Tools/Client Intelligence Interface/View Client Analysis and Reports** from the File Room or Binder Window to be taken to the Client Intelligence Web site.

8. Click **Close**.

**Notes:**

- When transferring data from file room binders, messages such as the document completion date warning may display. Close the message to continue the transfer process.
- Do not close Engagement, open or close binders, or do any work inside binders while trial balance data is being processed.
- Do not transfer trial balance data from a shared local file room.

## Viewing Client Analysis and Reports

To view client analysis and reports, do the following:

1. From the File Room or Binder Window, select **Tools/Client Intelligence Interface/View Client Analysis and Reports**.

**Notes:**

- If this is the first time establishing a connection between ProSystem *fx* Engagement and Client Intelligence, the *Enter Firm Code* dialog displays.
  - i. Enter the **Firm Code**.
  - ii. Select **Save and Continue**.
- If Client Intelligence is not installed, you will be directed to the Engagement Customer Support Web site.

The Client Intelligence Web site specific to your firm displays.

2. Login to view client analysis and reports for the data transferred.

## Chapter 7

# USING THE TRIAL BALANCE

## Overview

---

The trial balance stores and manages the chart of accounts, account balances, fund data, and journal entries for an engagement. Within the trial balance, you can do the following:

- Import account data from a spreadsheet or another supported trial balance package
- Store account balances for the current period and up to 36 prior periods
- Enter transactions in write up journals
- Group accounts for reporting purposes
- Perform calculations, including comparisons and summaries
- Import funds
- Post journal entries for the current period
- Consolidate entities
- Create reports

The trial balance also provides a centralized data source for all the workpapers in an engagement. You can link trial balance information dynamically to your Word and Excel documents. When the trial balance information changes, such as when you add a journal entry, all related workpapers and reports are automatically updated.

When you roll forward the engagement binder in the subsequent period, ProSystem *fx* Engagement uses these links to automatically update your engagement workpapers and reports based on the trial balance data you import in that subsequent period. The trial balance is flexible and can be customized to meet the needs of any engagement.

## Accessing Trial Balance Functions

---

In the Binder Index window, use the trial balance command on the menu bar to access any of the following trial balance functions:

- TB Column Setup
- Import Conversion Wizard
- Consolidate TB

- Funds Setup
- Paste Funds Import
- Paste TB Import
- Classifications
- Account Groupings
- Chart of Accounts
- QuickView
- Quiklink/Desktop Updates Status
- Journal Entry Summary
- Add Journal Entry
- Write Up Journal Entry

For more information on these functions, see *Chapter 7: Using the Trial Balance* on the previous page.

## Creating Trial Balances

---

This section explains how to create a trial balance and open it once you have created it.

### Sources for Trial Balances

You can create the trial balance from either of the following:

- From a pre-defined trial balance template. Trial balance templates can include pre-set columns, account groups, and a standard chart of accounts.
- From a blank trial balance template. A blank template only has columns for the account number and description.

### Creating a Trial Balance

You must belong to a staff group that has the right to create trial balances. If you have such rights, creating a trial balance in a Non-Shared Local File Room makes you Current Editor. If the trial balance is created in a Shared Local File Room, the Host is the Current Editor of the new trial balance.

To create a trial balance, do the following:

1. In the Binder window, click the workpaper tab where you want to put the trial balance.
2. To display the *New Trial Balance* dialog, do one of the following:
  - Select **File/New/Trial Balance**.
  - Right-click the tab and select **New Trial Balance** from the pop-up menu.
  - Click the **New Trial Balance** toolbar button.

 **Note:** You can change the path of the trial balance templates from the *Tools/Options* dialog and share these templates if you are in a network environment. For more information about sharing a path, see *Changing Default Paths for Templates* on page 139.

3. Select the tab with the type of trial balance you want to create.
4. Select the trial balance template you want to use and click **OK**. The *Workpaper Properties* dialog displays.

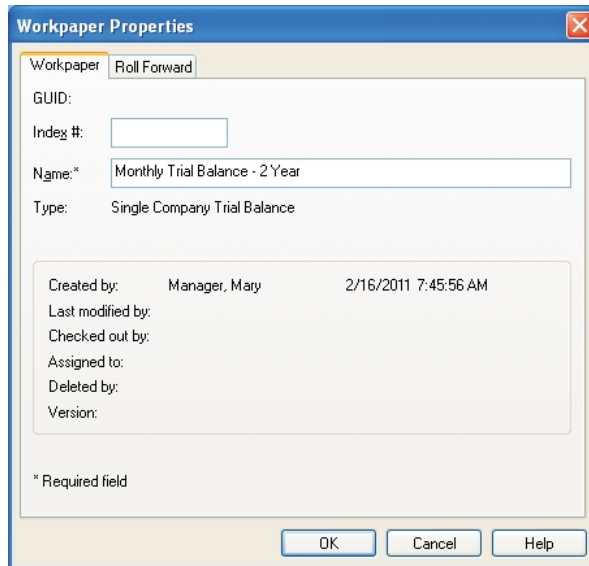

5. In the *Index #* field, enter an index number (may be alphanumeric) for the trial balance workpaper. This is an optional field. Its purpose is to help you organize your workpapers and to provide a means to reference the workpapers. To insert workpaper reference links into other workpapers, the workpapers must have an index number. See *Workpaper Reference* on page 252 for more information.
6. In the *Name* field, enter the name for the trial balance. This is a required field. The default name is the trial balance template name. You can use the default name or enter a new name. Do not use the following characters: ' | : " , ( ) .

 **Important!** The trial balance name displays in the formulas that link trial balance data to workpapers. The trial balance name in formulas does not change if you rename the trial balance. Therefore, choose a name in this field that you will recognize when reviewing your formulas. For example, if you are working on a consolidated entity, use the entity name for each trial balance name. That way, you will know which entity a specific amount came from when reviewing your TB Link formulas.

If you rename your trial balance and then your links no longer work, rename it to its original name or use the Replace TB Link Name feature available in Excel and Word workpapers. See *Replacing TB Link Names* on page 493.

7. Click **OK**. The trial balance is added to the workpaper tab you selected in step 1.

## Using the Trial Balance Window

---

The trial balance is a customized Excel workbook that organizes the chart of accounts, account balances, and journal entry data into columnar views with different tabs to reflect the levels of grouping detail.

### Views

Views display a series of user-defined columns in the trial balance. Each view is based on the type of data. The Engagement trial balance contains the following standard views:

- **Default view.** The default columns are balances and journal entries for the current period, plus one prior period column. You can add more columns for the current or prior periods. Also, you can add columns to show variances between any of the balance columns.
- **Financial Statement view.** The default columns are the final balances for the current period and the prior period, plus the dollar and percent variances for these balances. You can add or remove columns from this view.

### Account Groupings

Account groupings enable you to summarize account balances. For example, in an audit, you may want to summarize account balances by leadsheet and financial statement categories. In a tax engagement, you may want to summarize account balances by tax return line.

With ProSystem *fx* Engagement, you can create account groupings easily using an interface similar to Windows Explorer.

You can create two levels of groupings:

- Account Groups, such as Receivables.
- Account Subgroups, such as Gross Accounts Receivable and Allowance for Doubtful Accounts. Account Subgroups are nested in Account Groups.

You assign accounts either at the account group or subgroup level.

Account groupings can be selected by the following controls in the trial balance window:

- The *Group* drop-down list enables you to select the account grouping you want.
- The workbook tabs list the groups and subgroups in the selected account grouping.

### Showing Debits and Credits

In ProSystem *fx* Engagement, debits and credits are shown in the same column. Debits are shown as positive amounts in black, and credits are shown as negative amounts in red. In workpapers, you may want to refer to credits as positive amounts. You can paste amounts from the trial balance as absolute amounts. You also have the option of reversing the sign of an amount. For example, you may want to show a decrease in retained earnings (a debit) as a negative amount and an increase (a credit) as a positive amount. For details, see *Copy/Paste TB Link* on page 454.

## Showing Journal Entries

Journal entries are only shown in the *Account Detail* tab. Every journal entry type has a journal entry number reference column. When your trial balance contains journal entries and you are on the *Account Detail* tab, the journal entry detail/summary indicator is on the far left side of the spreadsheet. This is similar to the subtotal feature in Excel.

Click the **minus sign** (-) to collapse the detail for a specific account or the **1** button on the top of that column to collapse all detail. Click the **plus sign** (+) to expand the detail for a specific account or the **2** button on the top of the column to expand all detail.

## Workpaper Reference

The workpaper reference column enables you to add an alphanumeric reference for the selected trial balance line item. You can select up to two workpaper reference columns for each balance column.

You can copy multiple workpaper references and paste them into multiple cells, or you can copy one workpaper reference and paste it into multiple cells, by holding **Shift** or **Ctrl**. You can also insert one workpaper reference into multiple cells by holding **Shift** or **Ctrl**, selecting multiple cells, and then selecting **Engagement\Workpaper Reference\Insert WP Reference**.

For more information on selecting the workpaper reference columns, see *Selecting Columns to Display in the Trial Balance* on page 261. You have the option to print the workpaper reference columns in the trial balance reports. You must have the TB Edit Mode feature turned on in order to enter references in this column. For more information on the TB Edit Mode function, see *Editing the Trial Balance* on page 255.

## Using the Trial Balance Snapshot

---

The Trial Balance Snapshot provides a summary of all the trial balances in a binder, except those that are in the *Conflicts* tab or the *Trash* tab. You can also view Diagnostic and QuickView information for each trial balance.

To switch to the Trial Balance Snapshot, do one of the following:

- Click the **Trial Balance Snapshot** icon on the Shortcuts bar.
- Select **View/Trial Balance Snapshot** from Binder View.

If you would like to use the Trial Balance Snapshot view as your default binder view, select **Tools/Options** and check the **TB Snapshot on binder open** box.

To update the information shown based on current binder activity, click **Refresh**.

## Panes in the Trial Balance Snapshot View

The following panes are available from the Trial Balance Snapshot view:

- **Shortcuts**. The Shortcuts bar provides shortcut access to Workpapers, the Binder Snapshot, the Trial Balance Snapshot, the Knowledge Coach Web Site, and Confirmation.com

electronic audit confirmation service. If CCH Access is installed, a shortcut to the Dashboard is also available.

- **Guidance.** The Guidance bar provides shortcut access to IntelliConnect, Accounting Research Manager, Knowledge Base, Live Chat, and FAQs.
- **Trial Balance Snapshot.** The Trial Balance Snapshot displays existing trial balances in the top pane. The consolidation structure of the trial balances included in the binder are represented in a tree structure. If a trial balance belongs to multiple consolidated trial balances, the trial balance is shown under multiple trees. In addition, the Trial Balance Snapshot displays the grouping diagnostics and trial balance diagnostics for the selected trial balance.
- **Tip of the Day.** Displays suggestions for using the program more efficiently. You can hide the Tip of the Day by clicking **Hide Tips**. The **Previous** and **Next** buttons allow you to navigate the tips. To start the tips again, click **Show Tips**.

 **Note:** You can customize the Tip of the Day items to show tips that are specific to your firm's operations. See *Managing the Tip of the Day* on page 128 for more details.

## Grouping Diagnostics in the Trial Balance Snapshot

Grouping Diagnostics in the Trial Balance Snapshot provides the following details about a selected trial balance:

- **Grouping.** Allows you to view the account grouping lists as they are set up for the selected trial balance.
- **Balance.** Contains all valid current period balance columns for the specific type of trial balance, as previously set up in the *TB Column Setup* dialog.
- **Ungrouped Accounts.** Indicates the number of accounts that have not been grouped to the selected account grouping list for the selected trial balance. The link opens the *Account Groupings* dialog so that the accounts can be grouped.
- **Unclassified Groups/Subgroups.** Breaks down the groups in the selected grouping list into groups and subgroups without account classifications or ratio classifications.
  - **Account classification.** The numbers tally the groups and subgroups that have not been assigned an account classification for the selected account grouping list. The link opens the *Account Groupings* dialog, where account classes can be selected for the unclassified groups.
  - **Ratio classification.** The numbers tally the groups and subgroups that have not been assigned a ratio classification for the selected account grouping list. Click the hyperlink to open the *Account Grouping* dialog.

 **Note:** To view the existing account classes selected for the groups and subgroups, click **Advanced** in the Account Groupings window.

- **Assets.** Displays the total value of the current assets plus non-current assets, for the selected account grouping list and balance type.

- **Liabilities and Equity.** Displays the total value of the current liabilities, plus non-current liabilities, plus equity.
- **Revenue.** Displays the total value of the revenue for the selected account grouping list and balance type.
- **Expenses.** Displays the total value of the expenses for the selected account grouping list and balance type.
- **Net (Income)/Loss.** Displays the total value of the revenue less expenses for the selected account grouping list and balance type.

## Trial Balance Diagnostics in the Trial Balance Snapshot

Trial Balance Diagnostics in the Trial Balance Snapshot provides the following details about a selected trial balance:

- **Any current period column out of balance?** Indicates whether any of the balance columns are not equal to zero in the *Account Detail* tab of the selected trial balance. The link opens the trial balance.
- **Configured for Roll Forward?** Appears only when there is a write up trial balance. This indicates whether the following items are configured in the selected write up trial balance:
  - An account has been identified as the Retained Earnings account.
  - A classified grouping list has been identified as the account grouping list to use for roll forward. This account grouping list must have at least one account that is associated with groups that are included in the Revenue and Expenses account classes.
- **CJE.** Displays the number of Client Journal Entries. Clicking this link opens the *Journal Entry Summary* dialog.
- **AJE.** Displays the number of Adjusting Journal Entries. Clicking this link opens the *Journal Entry Summary* dialog.
- **RJE.** Displays the number of Reclassifying Journal Entries. Clicking this link opens the *Journal Entry Summary* dialog.
- **FTJE.** Displays the number of Federal Tax Journal Entries. Clicking this link opens the *Journal Entry Summary* dialog.
- **PJE.** Displays the number of Proposed Journal Entries. Clicking this link opens the *Journal Entry Summary* dialog.

## Tip of the Day in the Trial Balance Snapshot

Displays suggestions for using the program effectively. Click **Hide Tips** to hide the Tip of the Day. Click **Show Tips** to display the tips again. Use the **Previous** and **Next** buttons to navigate the tips.

 **Note:** You can customize the Tip of the Day items to show tips that are specific to your firm's operation. For details, see *Managing the Tip of the Day* on page 128.

## Editing the Trial Balance

To be able to edit certain columns of the trial balance or enter information in the Workpaper Reference (*WP Ref*) column, do the following:

1. Open the trial balance.
2. Click the **TB Edit Mode**  toolbar button to enable editing.
3. Enter the information into the highlighted fields as needed.
4. Click the **TB Edit Mode** button again to toggle the edit mode off.

### Notes:

- If you are working with a trial balance in a shared local file room, you must be the Live Editor of the Trial Balance to access TB Edit Mode.
- In a consolidated trial balance, TB Edit Mode is available only for the *Prior Period* columns. This is to ensure the integrity of the data from the subsidiaries. To edit the current period information, make the change in the subsidiary trial balance and then re-consolidate.

## Using the Trial Balance with the Microsoft Office Ribbon

When you open a trial balance in Excel 2007 or later, a ribbon displays with all trial balance-specific functions available.

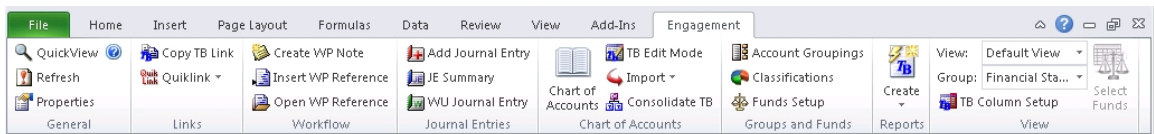

## Account Groupings, TB Edit Mode, and TB Column Setup

- Use Account Groupings to add, modify, or delete Grouping lists.** (Points to the Account Groupings button in the ribbon)
- Use TB Column Setup to edit the column header abbreviations.** (Points to the TB Column Setup button in the ribbon)
- Use TB Column Setup to add, modify, or delete views of the trial balance. You can also select the columns you want to appear in the view, such as: current year balances, prior period balances, variance columns, and workpaper reference columns.** (Points to the TB Column Setup button in the ribbon)
- When TB Edit Mode is on, you can type changes directly in the cells that have a light blue background.** (Points to a cell with a light blue background)
- To protect the integrity of the calculated amounts, you cannot type in cells that do not have a background color.** (Points to a cell with a white background)

Account	Description	JE Ref #	AJE	ADJ	FINAL
70000	Maintenance Expense		125.00	125.00	125.00
70500	Meals and Entertainment Exp		4,320.00	4,320.00	4,320.00
71000	Office Expense		1,575.00	1,575.00	1,575.00
71500	Other Taxes		6,400.00	6,400.00	6,400.00
72000	Payroll Tax Exp		2,700.00	2,700.00	2,700.00
72500	Penalties and Fines Exp		675.00	675.00	675.00
73500	Postage Expense		55.00	55.00	55.00
74000	Rent or Lease Expense		15,600.00	15,600.00	15,600.00
74500	Repairs Expense		375.00	375.00	375.00
75000	Salaries Expense		52,000.00	52,000.00	52,000.00
75500	Supplies Expense		556.00	556.00	556.00
76000	Telephone Expense		1,650.00	1,650.00	1,650.00
			2,500.00	2,500.00	2,500.00
			775.00	775.00	775.00
			25,000.00	25,000.00	25,000.00
			220.00	220.00	220.00
			100.00	100.00	100.00
			(52,660.00)	(52,660.00)	(52,660.00)
			500.00	500.00	500.00
			1,200.00	1,200.00	1,200.00
			0.00	0.00	0.00
			0.00	0.00	0.00
			0.00	0.00	0.00
			0.00	0.00	0.00
			0.00	0.00	0.00

Icon	Description
	Account Groupings button.
	TB Column Setup button.
	TB Edit Mode button. Highlights data entry fields in blue.

## Basic Trial Balance Commands

---

This section explains how to open, close, and refresh the trial balance.

### Opening the Trial Balance

You can open the trial balance in either the File Room or the Binder window without having to find it among your workpaper tabs.

To automatically open a trial balance, do the following:

1. From the File Room window, select the binder containing the trial balance to open using one of the following options:
  - Select **File/Open Trial Balance**.
  - Right-click and select **Open Trial Balance** from the pop-up menu.
  - Click the **Open Trial Balance** toolbar button.

In the Binder window, do one of the following:

- Select **File/Open Trial Balance**.
- Click the **Open Trial Balance** toolbar button.

If there is only one trial balance within a binder, the trial balance opens.

If there is more than one trial balance within a binder, the *Open Trial Balance* dialog displays.

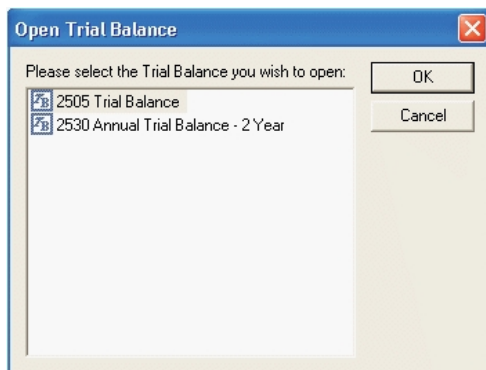

2. Select the trial balance to open and click **OK**.

If you have selected a trial balance in a workpaper tab in the Binder window, you can do one of the following:

- Double-click the trial balance.
- Select **File/Open**.
- Select **Workpaper/View Outside**.
- Right-click the trial balance and select **View Outside** from the pop-up menu.

### Closing the Trial Balance

Close the trial balance in Excel by selecting **File/Close** or clicking the **Close Window** icon at the top right of the window. Any changes you made to a trial balance are saved automatically as

you close it.

## Closing the Trial Balance in Engagement

You can close the trial balance from the Binder window in Engagement. Any changes you made to a trial balance are saved automatically as you close it. To close the trial balance, do one of the following:

- Click the trial balance and select **Workpaper/Close Workpaper**.
- Right-click the trial balance and select **Close Workpaper** from the pop-up menu.

To close all open trial balances and workpapers in a binder, do either of the following:

- Select **Workpaper/Close All Workpapers**.
- Right-click any binder or tab and select **Close All Workpapers** from the pop-up menu.

To close all open trial balances and workpapers of all binders, close ProSystem *fx* Engagement.

## Refreshing the Trial Balance

ProSystem *fx* Engagement updates the trial balance automatically whenever you make changes. However, if you do not see the changes, you can refresh the trial balance manually in any view. This ensures that you are viewing the latest information. To refresh the trial balance, do either of the following:

- Select **Engagement/Refresh**.
- Click the [Refresh](#)  button on the Engagement toolbar.

## Trial Balance Functions Available to Current Editor or Live Editor Only

If you are not the Current Editor or Live Editor of the trial balance, you can view it, print it, and perform the Copy TB Link function. The following are some functions that you cannot perform:

- Save changes.
- Add, delete, and modify journal entries.
- Add, delete, and modify columns.
- Add, delete, and modify account numbers, descriptions, and balances.
- Add, delete, and modify account groupings.
- Add, delete, and modify funds, fund types, and fund subtypes.

For additional information about Current Editor rights with workpapers and trial balances, see *Chapter 8: Managing Workpapers* on page 411.

## Saving a Trial Balance as a Template

If there is a trial balance that has a format you use frequently, you can save it as a template. Follow these steps to save a trial balance as a template:

1. Select **File/Open Trial Balance** or click the **Open Trial Balance** toolbar button from either the File Room or the Binder window.
2. Select **Engagement/Properties**. Uncheck **Hide zero balance groups and subgroups** and **Hide zero balance accounts**. The numbers and groups now display on the trial balance when it is created from this template. Click **OK** and close the trial balance.
3. Select the trial balance in the Binder window.
4. Select **File/Save As Template** or right-click the trial balance and select **Save as Template** from the pop-up menu. The **Save As** dialog displays.

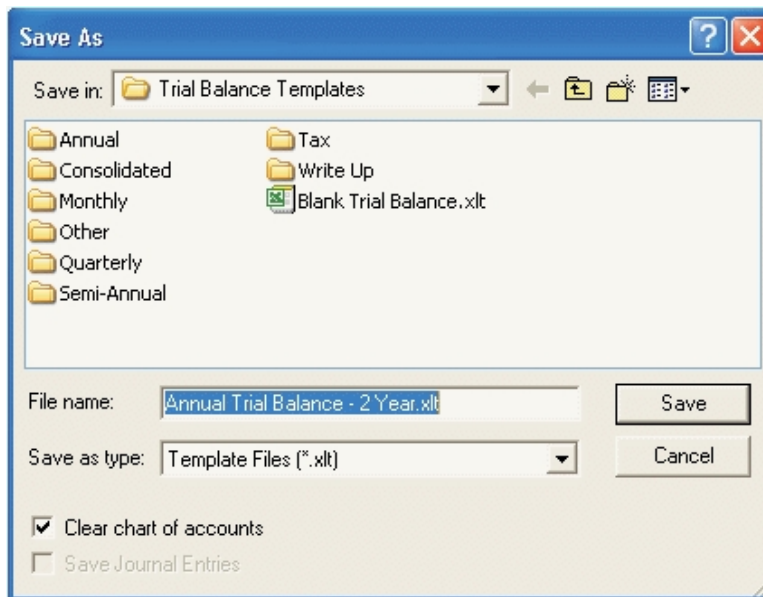

5. Open the template folder where you want to save the template.

**Note:** If you save the trial balance in the Trial Balance Templates folder, the template appears on the *General* tab in the *New Trial Balance* dialog when you create a new trial balance. If you save the trial balance in a sub-folder within the Trial Balance Templates folder, it appears in the corresponding tab in the *New Trial Balance* dialog.

6. Enter the file name for the template.
7. Uncheck the **Clear Chart of Accounts** box if you want to save the account numbers and descriptions in the template. If you do not want to save the account numbers and descriptions in the template, leave the check mark. If you choose to clear the chart of accounts when working in a fund trial balance, fund types and fund subtypes are maintained but funds and fund mask settings are cleared.

8. Check the **Save Journal Entries** box (which becomes active when the *Clear Chart of Accounts* box is unchecked) if you want to save the journal entries (accounts and descriptions) in the template.
9. Click **Save**. A new icon appears in the *New Trial Balance* dialog under the selected template tab. You can access this template when creating a new trial balance. An XLT file and an SQL database file are created with the same name as the trial balance template and are located in the trial balance template folder.

## Deleting a Trial Balance

In order to delete a trial balance, you must be the Current Editor or Live Editor of the trial balance and have the right to delete and restore workpapers on the *Workpaper* tab of the *Staff Group Properties* dialog.

You can delete a trial balance by selecting it and doing one of the following:

- Select **Edit/Delete**.
- Right-click and select **Delete** from the pop-up menu.
- Press **Del**.
- Drag it to the Trash icon in the binder.

You are prompted to confirm that you want to send the trial balance to the Trash folder. Click **Yes** to confirm the deletion. Click **No** to prevent the trial balance from going to the Trash folder.

If you do not want to be prompted, select **Tools/Options/General** and remove the check from the *Prompt when/for/Deleting items to the Trash* box.

 **Note:** Like all workpapers in the Trash, trial balances that are in the Trash when the binder is rolled forward are not included in the new binder.

## Restoring Deleted Trial Balances

When you delete a trial balance or any workpaper, it goes into the Trash folder. Once it is in the Trash folder, it can be recovered by performing one of the following actions:

- Click the trial balance and select **Workpaper/Restore from Trash**.
- Right-click the trial balance and select **Restore from Trash** from the pop-up menu.

To recover all workpapers and trial balances in the Trash, do one of the following:

- Click the **Trash** icon and select **File/Restore All**.
- Right-click the **Trash** icon and select **Restore All**.

This returns all deleted workpapers to their original locations.

 **Note:** You must have the appropriate rights to restore a deleted trial balance if you are not the Current Editor.

## Setting Up Trial Balance Columns and Views

This section explains how to set up columns and views in the trial balance. If you created the trial balance from a template, then certain columns and views are already set up; however, you should still refer to this section to add or change columns and views.

### Trial Balance Column Setup

Use the *Trial Balance Column Setup* dialog to customize, add or remove columns and views.

 **Note:** You must be the Current Editor of the trial balance in order to modify the trial balance column setup.

Do one of following to open the *Trial Balance Column Setup* dialog, then proceed to the next section.

- From the Binder window, select **Trial Balance/TB Column Setup**.
- In an open trial balance, do one of the following:
  - Select **Engagement/TB Column Setup**.
  - Click the **TB Column Setup** button on the Engagement toolbar in Excel.

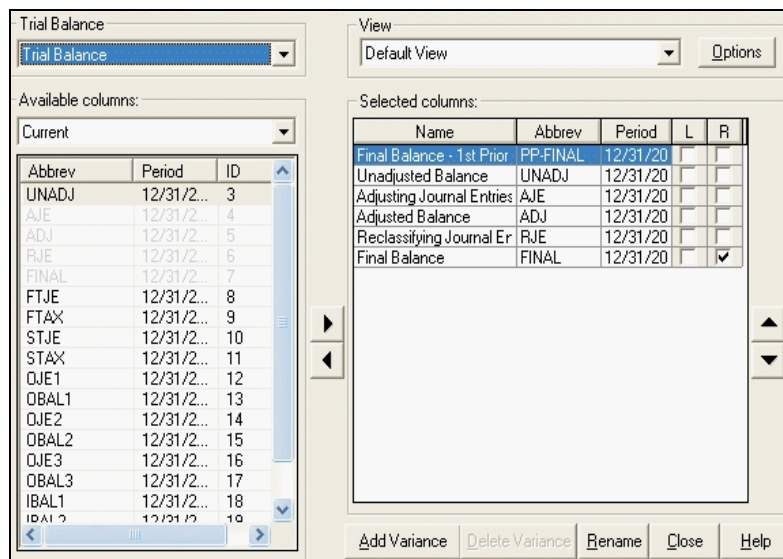

 **Note:** The account number and description columns do not display in the *Trial Balance Column Setup* dialog because they are required columns in all views. These columns cannot be changed or removed from a view.

### Selecting Columns to Display in the Trial Balance

In the *Trial Balance Column Setup* dialog, select which columns to display and their order of display in the trial balance.

You can add prior period columns and current year columns in the same view by selecting the available column from the period desired. This is useful, for example, if you want to view the

prior period's final balance along with all of the current period's balance data.

If you create the trial balance from a template, a number of columns are pre-selected. If you create the trial balance from a blank template, no columns are pre-selected. You must select the columns to appear in each view of the trial balance.

Use the *L* and *R* check boxes in the *Selected columns* section to designate whether you want the selected workpaper reference column to display to the left (L) or right (R) of the dollar amount column, or check both boxes to have the column display to both the left and the right of the dollar amount column.

 **Important!** You can change the order that these columns are viewed in the trial balance.

Journal entries are added to column balances based on column properties, not on the order of the columns.

## Types of Columns

A trial balance can have the following types of columns:

- **Beginning balance column.** This column is only available with the write up trial balance template where it shows the balance from the prior period. If this is the first period for the year, the income statement accounts have a zero balance.
- **Unadjusted balance column.** In trial balances other than the write up trial balance, this column shows a zero balance. You can convert or import balances; see *Converting and Importing Trial Balance Data* on page 267. You can also manually enter balances; see *Adding, Modifying, or Deleting Trial Balance Accounts* on page 297.
- **Journal entry columns.** This column shows amounts from journal entries. A trial balance can have up to seven journal entry columns (eight with write up trial balances). You can rename the columns to indicate different types of journal entries. See *Creating Journal Entries* on page 313.
- **Total balance columns.** This column shows the total of a journal entry column and the previous balance column. For example, the Final Balance column is the total of the Reclassifying Journal Entry column and the Adjusted Balance column. There is a total balance column for each journal entry column.
- **Variance columns.** This column shows the difference between any two columns you select. You can show the difference as a dollar amount and/or percentage. You also have the option of showing the amount as an absolute value.
- **Imported balance columns.** This column is for importing a column from trial balance software, an Excel spreadsheet, or an ASCII file. The trial balance has three “Other Imported Balance” columns, so you can import up to four columns (beginning balance/unadjusted balance column plus three other imported balance columns).
- **Prior period balance columns.** This column is used to store the history of balances in the prior periods. You can also import balances to the prior period columns.

## Setting Up Trial Balance Columns

You must be the Current Editor or Live Editor of the trial balance in order to modify a trial balance's column setup.

To select columns to display in the trial balance, do the following:

1. Open the *Trial Balance Column Setup* dialog.
  - From the Binder window, select **Trial Balance/TB Column Setup**.
  - In an open trial balance, do one of the following:
    - Select **Engagement/TB Column Setup**.
    - Click the **TB Column Setup** button on the Engagement toolbar in Excel.
2. Select the trial balance columns to modify.
3. In the *View* field, select the view for the column setup that you want to modify. The columns change to show the columns available in that view.

To add a view, rename a view, create a copy of a view, or delete a view, click the **Options** button to open the *Trial Balance View Options* dialog.

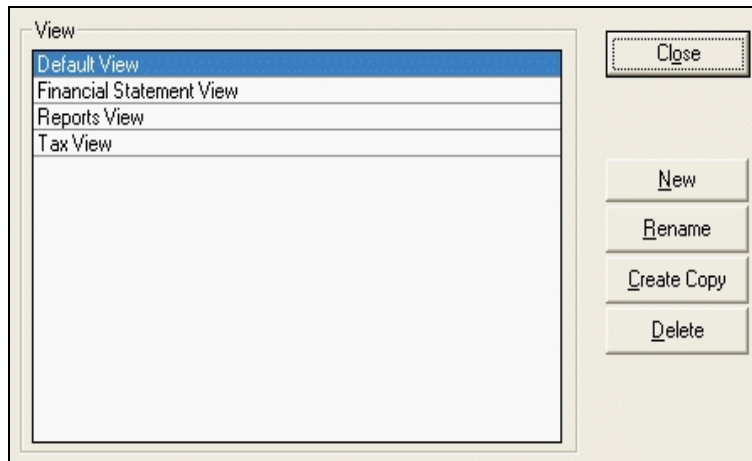

 **Note:** To create views based on the types of reports you want to create from the trial balance, see *Creating Trial Balance Reports* on page 324.

4. In the *Available columns* field of the *Trial Balance Column Setup* dialog, select the balance type and the period that has the columns that you want in this view. The periods include the current period and the prior 36 periods.
5. Select an available column with the pertinent characteristics and move it to the Selected columns pane. See *Types of Columns* on the previous page.

To select the columns, do either of the following:

- Click the available column on the left side of the dialog and then click the arrow pointing to the right.
- Click the available column on the left and drag it to the right side of the window.

Select more than one column at a time by holding down **Ctrl** or **Shift** while clicking on the column. The selected columns appear on the right side of the window.

6. To rename the TB column header in the *Selected columns* list, do one of the following:
  - Double-click the name to change in the *Abbrev* column.
  - Click the name to change in the *Abbrev* column and click the **Rename** button below the *Selected columns* list.

Type the new name and press **Enter** or click outside the box to accept the change.

To cancel the change, press **Esc**.

The *Abbrev* column, as it appears in the *Selected columns* list, displays as the TB column header.

 **Note:** You can also change the *Name* column in the *Selected columns* list by following the steps listed above for the *Abbrev* column. The *Name* column is for your information only and has no effect on your TB column header.

7. To change the order of the selected columns in the view, select the column and click the up or down arrow on the right side of the *Selected columns* list.

 **Note:** Although you can change the order of these columns in the trial balance, the journal entry amounts are added to column balances based on column properties.

Five columns available in the current period can define the column properties (how the column amount is calculated). The column properties allow you to select which balance type to add the corresponding journal entry to. The following five columns are available:

- Federal Tax Balance (FTAX)
- State Tax Balance (STAX)
- Other Balance1 (OBAL1)
- Other Balance2 (OBAL2)
- Other Balance3 (OBAL3)

When you click any of these columns, the *Column Properties* appear at the bottom-left corner of the *Trial Balance Column Setup* dialog.

The *Balance Type* for the highlighted column equals the sum of the journal entry type and the selected balance type.

For example, you have the option of calculating the sum of the Federal Tax Balance column in either of the following ways:

- Federal Tax Journal Entries + Adjusted Balance
- Federal Tax Journal Entries + Final Balance

8. You can add a workpaper reference column to the selected columns in the view. The workpaper reference columns can be on the left side, the right side, or both sides of each balance column.

To add a workpaper reference column, check the box in the *L* column for the left side or the *R* column for the right. Based on your selections, the workpaper reference columns appear in the trial balance.

- To add a variance column, click the **Add Variance** button. The *Column Properties* for the *Variance Column* display at the bottom of the *Trial Balance Column Setup* dialog. In the *Column Properties* section, choose to show the variance as either a dollar amount or as a percent. You also have the option of showing the amount as an absolute value. Select the two columns to calculate the variance.
- Click **Close** to close the *Trial Balance Column Setup* dialog and accept the changes.

## Removing a Balance Column

To remove a balance column from a trial balance view, do the following:

- Select **File/Open Trial Balance** or click the **Open Trial Balance** toolbar button from either the File Room or the Binder window.
- Select **Engagement/TB Column Setup** or click the **TB Column Setup** button on the Engagement toolbar in Excel.
- Click the selected column on the right side of the dialog.
- Click the arrow pointing to the left or drag the column to the *Available Columns* list. The column is removed from the view. It is available for selecting later.

## Removing a Variance Column

To remove a variance column from a trial balance view, do the following:

- Select **File/Open Trial Balance** or click the **Open Trial Balance** toolbar button from either the File Room or the Binder window.
- Select **Engagement/TB Column Setup** or click the **TB Column Setup** button on the Engagement toolbar in Excel.
- Click the variance column on the right side of the dialog.
- Click the **Delete Variance** button. A prompt informs you that deleting this variance column is permanent.
- Click **Yes** to delete the variance column. Click **No** to cancel.

You must be the Current Editor or Live Editor of the trial balance to remove columns.

## Setting Trial Balance Properties

---

You must be the Current Editor of the trial balance to modify trial balance properties.

To modify trial balance properties, do the following:

- Select **File/Open Trial Balance** or click the **Open Trial Balance** toolbar button from either the File Room or the Binder window.

2. Select **Engagement/Properties**. The *TB Properties* dialog displays.

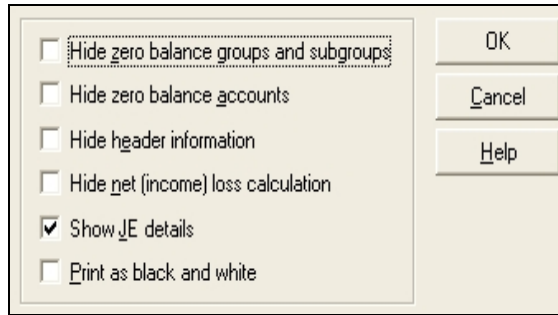

3. Within the *TB Properties* dialog, you can select the following options:

- **Hide zero balance groups and subgroups**. If there are group or subgroup totals with zero balances on either the Account Group Summary or Account Subgroup Summary worksheets throughout the entire row (such as, for every column in the current view), ProSystem fx Engagement hides these groups or subgroups when this box is checked. If there has been any current period activity for detail accounts assigned to this zero balance groups and subgroups, the groups and subgroups display.
- **Hide zero balance accounts**. If there are accounts with zero balances on the Account Detail sheet throughout the entire row (such as, every column in the current view), these accounts are hidden.
- **Hide header Information**. By default, the trial balance includes a header that displays the client ID and name, the Engagement (binder) ID and name, and the trial balance index and name. Check this box if you prefer not to have a header on the trial balance. If the header has been hidden by checking this box, and you subsequently choose to display it by removing the check from this box, click **Refresh** to see the change.
- **Hide net (income) loss calculation**. By default, the trial balance includes accurate net (income) loss amounts for each balance type included in the trial balance, presented as a bold text line item on the bottom row of the trial balance after the *Total* row. This allows you to quickly determine net income for the balance types on the trial balance without having to open the *QuickView* dialog and select each balance type. However, you may check this box if you prefer not to show the net (income) loss calculation on the trial balance. When the net (income) loss displays, it also prints.  
If the net (income) loss has been hidden by checking this box, and you subsequently choose to display it by removing the check from this box, click **Refresh** in order to see the change.
- **Show JE Details**. Check this option to show all journal entry details (such as, every debit and credit with the journal entry number). See *Showing Journal Entries* on page 252 for more information.
- **Print as black and white**. Check this option to print related worksheets with no cell background colors, which saves color ink or toner in your printer.

4. Click **OK** to close the *TB Properties* dialog.

## Converting and Importing Trial Balance Data

---

You can transfer trial balance data from other supported trial balance software packages to a ProSystem *fx* Engagement trial balance. Supported trial balance software includes the following:

- ProSystem *fx* Write-Up
- ProSystem *fx* Trial Balance (formerly ProSystem *fx* Audit), version 2001.a00 or higher
- GoSystem Audit, version 3.0 or higher
- Creative Solutions Accounting (CSA)
- CaseWare Working Papers 2005 or Higher
- ATB for Windows, version 3.04 or higher
- ASCII text file

Data you can convert includes account numbers, account descriptions, account balances (current period and prior periods), and grouping codes. You can transfer trial balance data into a ProSystem *fx* Engagement trial balance from any accounting system (QuickBooks, Peachtree, Great Plains, etc.) that can export the data to either an Excel-readable format or an ASCII file format.

Data you can import includes account numbers, account descriptions, and account balances (current period and prior periods).

### Notes:

- To import data to trial balance from Excel, copy the data to the Clipboard and use the Paste TB Import option as described in *Importing Trial Balance Data from an Excel or ASCII File* on page 290.
- Before you begin this task, you need to create the trial balance in ProSystem *fx* Engagement and set up the necessary columns (such as, current year columns and prior year columns).
- You must be the Current Editor of the trial balance to convert or import trial balance data.

## Importing Data from ProSystem *fx* Write-Up

Converting ProSystem *fx* Write-Up client data transfers account numbers, account descriptions, account balances (current and all prior periods), journal entries, lead codes, and sublead codes. You have the option to specify the number of prior periods to import. The option to specify the number of prior periods allows you to modify prior period Write-Up balances in Engagement and not have those modifications overwritten when balances for other, more current periods, are imported.

If you are importing data a second time, you are given the option of overwriting or appending data to the trial balance. Overwriting or appending existing trial balance data adds duplicate

journal entries if the imported data contains journal entries. These journal entries must be deleted through the *Journal Entry Summary* dialog.

To transfer data from ProSystem fx Write-Up, do the following:

1. Using one of the following methods, launch the *Import Conversion Wizard*.
  - From the Binder Index View, highlight a trial balance, then select **Trial Balance/Import Conversion Wizard** from the main menu.
  - Open a trial balance in Excel or Word, then select **Engagement/Import Conversion Wizard** from the menu.
2. Select **ProSystem fx Write-Up** and click **Next**. The second dialog of the *Import Conversion Wizard* displays.

- Import file:** Contains a dropdown for 'Select Trial Balance:' set to 'Trial Balance' and a text field for 'Select ProSystem fx Write-Up export file (\*.xml):' with the path 'C:\WriteUp\_Data\thecorp.xml' and a 'Browse...' button.
- Current period information:** Contains a dropdown for 'Select current period:' set to 'Monthly Begin: 12/1/2011 End: 12/31/2011'.
- Chart of accounts:** Contains radio buttons for 'Append' (selected) and 'Overwrite', and a spinner for 'Number of prior periods' set to 1.

At the bottom of the dialog, there are four buttons: '< Back', 'Finish', 'Cancel', and 'Help'.

3. Select the Engagement trial balance into which you intend to transfer data from the *Select Trial Balance* drop-down list.
4. In the *Select ProSystem fx Write-Up export file (\*.xml)* field, enter the path to the XML file to import, or click **Browse** to locate the ProSystem fx Write-Up data directory and select the XML file to import.
5. Select the current period from the *Select current period* drop-down list. The period choices reflect the data in the XML file. The period selected converts to the current period in the ProSystem fx Engagement binder, and the prior periods convert into the prior period columns of the binder.

6. Choose one of the following Chart of Accounts options:
  - **Append**. Imports and appends current data to the existing trial balance. Unique account numbers are appended. Duplicate account numbers are overwritten.
  - **Overwrite**. Imports and deletes all existing data and all journal entries and replaces it with the trial balance data being imported.
  - **Number**. Specify how many prior periods to convert, if any.

Overwriting or appending existing trial balance data adds duplicate journal entries if the ProSystem *fx* Write-Up company contains journal entries. These journal entries must be deleted through the *Journal Entry Summary* dialog.

7. Click **Finish** to begin the conversion. When the conversion completes, a *Summary* dialog displays your selections and information.
8. Click **OK** to exit the *Summary* dialog.

#### **Notes:**

- If accounts do not have descriptions, Engagement creates descriptions during the import. The description consists of the word *Description* plus the account number.
- Tax journal entries are converted for the current year. However, if the engagement binder is set up with interim periods, then prior year tax journal entries are not converted.

## Importing Trial Balance Data from QuickBooks

You can import data from a QuickBooks Trial Balance report by exporting the data to Excel, and then using the Import Excel QuickBooks Data option.

 **Note:** This feature has been validated with QuickBooks 2013 and later; however, it may work with earlier versions of Quickbooks.

To import data from a QuickBooks Trial Balance report, do the following:

1. Open QuickBooks and set account number preferences.
  - a. Select **Edit/Preferences**.
  - b. Select **Accounting** in the navigation panel on the left.
  - c. Select the **Company Preferences** tab.
  - d. Check **Use account numbers** and **Show lowest subaccount only** if they are not already selected.

 **Note:** All accounts must be numbered. Subaccounts must not include the main account number in their description, and the account number must be different from the main account number.

- e. Click **OK** to save your changes.

2. Run the Trial Balance report.
  - a. Select the **Reports** option.
  - b. Select **Accountant & Taxes** in the navigation panel on the left.
  - c. Click **Run** to run the Trial Balance report.

The Trial Balance report displays.

3. Select either **Excel/Create New Worksheet** or **Excel/Update Existing Worksheet**. If you are updating an existing worksheet, you must browse to that spreadsheet location and select it.

After the export, Excel automatically opens to the exported trial balance.

**Tip:** Insert the Excel document into your binder. This is not required; however, it is recommended so the Paste TB Import dialog automatically opens for importing the data to the Engagement trial balance. If the Excel document is outside of the binder, you will need to manually open the Paste TB Import dialog.

4. Import the trial balance data into Engagement. If the QuickBooks Trial Balance report in Excel is:

- Inserted in the binder, do the following:
  - a. Open the QuickBooks Trial Balance report in Excel to the worksheet that contains the data to be imported.
  - b. Select **Import/Import Excel QuickBooks Data** from the TB Setup lookup item on the Engagement ribbon.
- Not inserted in the binder, do the following:
  - a. Open the Engagement trial balance or any Excel workpaper in the binder.
  - b. Open the QuickBooks Trial Balance report in Excel to the worksheet that contains the data to be imported.
  - c. Select **Import Excel QuickBooks Data** on the Engagement ribbon.
  - d. Click **OK** on the message notifying you to navigate to the Engagement trial balance or open Excel workpaper in the binder.
  - e. Navigate to the Engagement trial balance or the open Excel workpaper in the binder.
  - f. Select **Paste TB Import**.

The *Paste TB Import* dialog displays.

**Note:** A new worksheet in the workbook is added with the title CleanSheet. You can review this worksheet to see how the data was cleaned up and formatted for import. To keep your client QuickBooks data intact, do not save the changes. To keep or modify the new worksheet, rename the worksheet to prevent errors if you run the QuickBooks import again.

5. The chart of accounts information will display in the spreadsheet window. Click on the gray bar at the top of each column and select the appropriate column header based on the following information:
  - Define the account numbers, account descriptions, and current period balances from the current list.
  - Define the prior period balances from the appropriate comparative lists.
  - If you do not want to transfer the column in the trial balance, select **None**. You can select any of the available columns. You can assign only one trial balance column to a column of imported data. Once a trial balance column has been assigned, it is disabled in the menu.
6. Select to Append or Overwrite the current Trial Balance data:
  - **Append**. Imports and appends unique account numbers. Any duplicate account numbers will be overwritten and the original data will be lost. This is the default selection.
  - **Overwrite**. This function deletes all existing data and any journal entries and replaces it with the trial balance data you are importing.
7. The following diagnostics display:
  - **Duplicated account(s)**. Displayed in blue text. You must replace the duplicate account number with a unique account number. In the display window, click on the account number you want to change and type the new account number.
  - **Invalid account(s)**. Displayed in red text. The account number has one or more of the following invalid characters: ' | : " , ( ) \* ?. Or, the account description has one or more of the following invalid characters: \* ?. In the display window, click the field you want to change and type the change.
  - **Blank description**. Highlighted in yellow. In the display window, click in the cell that is blank and type in the account description.

The diagnostics must be cleared before you can continue.
8. Select the place to round the account balances to in the *Round balance To nearest* field. The choices are: None, \$1, \$10, \$100, or \$1,000. This option will round each account balance up or down to the level of rounding selected.
9. If you select to round the balances in the step above, you must complete the *Select rounding account* field. Click the drop-down arrow to select the appropriate account to post the net difference to. You can either select an existing account or create a new account. To create a new account, select **Round to New Account** from the list.
10. Click **Next**. A message explains the Append or Overwrite option. Click **Yes** to continue, or **No** to return to the Paste TB Import dialog in order to change your selection.
11. Click **Next**. A message explains that this may take several minutes. Click **OK** to continue or **Cancel** to return to the *Paste TB Import* dialog. Next, statistical information is displayed.
12. Click **Finish**. The trial balance information displays in the ProSystem *fx* Engagement trial balance.

## Converting ProSystem fx Trial Balance Data

You can convert ProSystem fx Trial Balance client data from version 2001.a00 or higher. The conversion transfers account numbers, account descriptions, account balances (current period and prior periods), journal entries, lead codes, sublead codes, default lead classifications, and tax codes. Engagement converts the standard ProSystem fx Trial Balance lead classifications to the equivalent Engagement Account and Ratio Classifications.

## Reviewing the ProSystem fx Trial Balance Client

Open the client in ProSystem fx Trial Balance. Make note of the following information, so you choose the correct selections during conversion:

- Entity type: C Corporation, S Corporation, Partnership, or Non-Profit Organization.
- Fiscal year end and current period end.
- Number of periods in the year.

Create the XML file using **Work/Create XML Export File**. The file is saved in the Avision directory where your ProSystem fx Trial Balance client data is stored.

## Preparing the Client, Binder, and Trial Balance

To prepare for the conversion in ProSystem fx Engagement, you need to do the following:

- **Create a client** for the client you want to convert. See *Creating New Client Folders* on page 151 for more information.
- **Create a binder** for the client. See *Using the New Binder Wizard* on page 162 for details. Set the Period sequence type for the binder to agree with the period type in the ProSystem fx Trial Balance data.

For example, if you add journal entries and balances on a monthly basis, set up the Engagement Period Sequence as "monthly." If the ProSystem fx Trial Balance data has more than one period type, then the prior period balances may have to be adjusted manually to reflect the correct balances.

 **Note:** Tax Journal Entries that use tax code lines are converted if you select to Convert Tax Codes during the conversion setup process. The conversion process adds the lines that are used in the Tax Journal Entries to the chart of accounts.

- **Create a Trial Balance** for the client. See *Creating Trial Balances* on page 249 for more information. Set up the necessary columns (such as, current year columns and prior year columns).

## Transferring ProSystem fx Trial Balance Data

To transfer data from a ProSystem fx Trial Balance client to a ProSystem fx Engagement client, do the following:

1. Start the *Conversion Wizard*.
  - From the Binder window, select **Trial Balance/Import Conversion Wizard**.
  - From the Trial Balance window, select **Engagement/Import Conversion Wizard**.

The *Import Conversion Wizard* displays.

2. Select **ProSystem fx Trial Balance** and click **Next**. The second dialog of the *Import Conversion Wizard* displays.

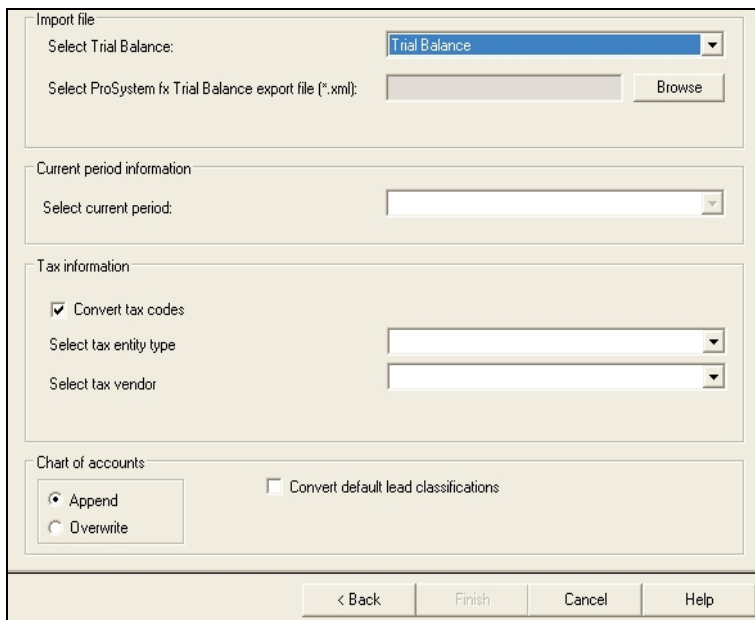

- Import file:** Contains a dropdown menu for 'Select Trial Balance:' with 'Trial Balance' selected, and a text field for 'Select ProSystem fx Trial Balance export file (\*.xml):' with a 'Browse' button.
- Current period information:** Contains a dropdown menu for 'Select current period:'.
- Tax information:** Contains a checked checkbox for 'Convert tax codes', a dropdown menu for 'Select tax entity type', and another dropdown menu for 'Select tax vendor'.
- Chart of accounts:** Contains radio buttons for 'Append' (selected) and 'Overwrite', and a checkbox for 'Convert default lead classifications'.

At the bottom of the dialog are four buttons: '< Back', 'Finish', 'Cancel', and 'Help'.

3. In the *Select Trial Balance* field, select the Engagement trial balance to which you want to transfer the data.
4. In the *Select ProSystem fx Trial Balance export file (\*.XML)* field, browse to the trial balance data directory and select the XML file you want to import.
5. Select the current period from the drop-down list. Period choices reflect the data in the XML file. The period selected converts to the current period in the Engagement binder, and prior periods convert to the prior period columns of the binder.
6. Leave the *Convert tax codes* box checked to have the tax codes and their descriptions converted. If this option is selected and there are tax journals entries that use tax code lines, the tax code lines are added as new accounts in the chart of accounts. ProSystem fx Engagement requires journal entries to be posted to accounts versus tax codes. The new accounts are grouped to the corresponding tax codes in the Tax Grouping List.
7. Select the tax entity from the drop-down list.
8. In the *Select tax vendor* field, select the tax vendor you use.

9. If this is not the first import for this trial balance, select the appropriate radio button:
  - **Append**. Imports and appends the current data to the existing trial balance. This is the default selection. Unique account numbers are appended, but any duplicate account numbers are overwritten, and original data is lost.
  - **Overwrite**. Imports and deletes all existing data groupings and all journal entries, and replaces them with the trial balance data you are importing.
10. Check the **Convert Default lead classifications** box to convert the ProSystem *fx* Trial Balance classifications to the equivalent Engagement classes. The program converts the standard ProSystem *fx* Trial Balance classifications.  
If you have defined your own classes or changed the ProSystem *fx* Trial Balance standard classifications, you may not want to convert the lead classifications.
11. Click **Finish** to begin the conversion. When the conversion completes, a *Summary* dialog displays, listing your selections and information.
12. Click **OK** to exit the *Summary* dialog.

**Notes:**

- If accounts or codes do not have descriptions, ProSystem *fx* Engagement creates descriptions during the import. The description consists of the word *Description* plus the account number or code.
- Tax journal entries are converted for the current year. However, if the Engagement binder is set up with interim periods, prior year tax journal entries are not converted.

## Account and Ratio Classifications

ProSystem <i>fx</i> Trial Balance Classifications		Equivalent ProSystem <i>fx</i> Engagement Account Classifications		Equivalent ProSystem <i>fx</i> Engagement Ratio Classifications	
Class	Description	Class	Description	Class	Description
001	Current Assets	CA	Current Assets	OCA	Other Current Assets
025	Property, Plant, and Equipment	NA	Non-Current Assets	FA	Gross Fixed Assets
050	Long Term Investments	NA	Non-Current Assets	ONA	Other Non-Current Assets
060	Endowment Investments	NA	Non-Current Assets	ONA	Other Non-Current Assets
075	Investments in Affiliates	NA	Non-Current Assets	ONA	Other Non-Current Assets

ProSystem fx Trial Balance Classifications		Equivalent ProSystem fx Engagement Account Classifications		Equivalent ProSystem fx Engagement Ratio Classifications	
100	Other Assets	NA	Non-Current Assets	ONA	Other Non-Current Assets
200	Current Liabilities	CL	Current Liabilities	OCL	Other Current Liabilities
220	Long-Term Liabilities	NL	Non-Current Liabilities	ONL	Other Non-Current Liabilities
240	Capitalized Lease Obligations	NL	Non-Current Liabilities	ONL	Other Non-Current Liabilities
260	Deferred Income Taxes	NL	Non-Current Liabilities	ONL	Other Non-Current Liabilities
280	Other Long-Term Liabilities	NL	Non-Current Liabilities	ONL	Other Non-Current Liabilities
300	Equity	EQ	Equity		
400	Revenues	REV	Revenues		
450	Direct Public Support	REV	Revenues		
475	Indirect Public Support	REV	Revenues		
500	Cost of Goods Sold	COS	Cost of Sales	OCS	Other Cost of Sale
550	Program Services	COS	Cost of Sales	OCS	Other Cost of Sale
575	Support Services	COS	Cost of Sales	OCS	Other Cost of Sale
600	Operating Expenses	OPX	Operating Expenses	OOE	Other Operating Expenses
700	Other Income	OI	Other Income	OTI	Other Income
750	Other Expenses	OE	Other Expenses		
800	Income Taxes -	OE	Other Expenses	TAX	Tax Expense

ProSystem fx Trial Balance Classifications		Equivalent ProSystem fx Engagement Account Classifications		Equivalent ProSystem fx Engagement Ratio Classifications	
	Currently Payable				
850	Income Taxes - Deferred	OE	Other Expenses	TAX	Tax Expense
900	Discontinued Operations	OE	Other Expenses	OTE	Other Expense
950	Extraordinary Items	OE	Other Expenses	OTE	Other Expense

## Converting Trial Balance Data from GoSystem Audit

You can convert GoSystem Audit client data from version 3.0 or higher. The conversion transfers account numbers, account descriptions, account balances (current period and all prior periods), leadsheet codes, leadsheet subcodes, grouping code 1, grouping code 2, consolidation codes, and tax codes.

You can also map your existing GoSystem Audit codes to a standard list of grouping codes set up in ProSystem fx Engagement.

## Reviewing the GoSystem Audit Client

Open the client in GoSystem Audit. Make note of the following information, so you choose the correct selections during conversion:

- Entity type: C Corporation, S Corporation, Partnership, or Non-Profit.
- Fiscal year end and current period end.
- Number of periods in the year.

## Preparing the Client, Binder and Trial Balance

To prepare for the conversion in ProSystem fx Engagement, do the following:

1. Create a client for the client you want to convert. See *Creating New Client Folders* on page 151 for more information.
2. Create a binder for the client. See *Using the New Binder Wizard* on page 162 for information. Set the current period dates to agree with the current period dates set up in GoSystem Audit.

 **Note:** If the current period in GoSystem Audit has journal entries, be sure to select the balance type during conversion that reflects the journal entries. The conversion does not bring over the detail of the journal entries. It does bring over the net balance after journal entries.

3. Create a trial balance for the client. See *Creating Trial Balances* on page 249 for more information.

Set up the necessary columns (such as, current year columns and prior year columns). Also, if you choose to map your existing GoSystem Audit grouping codes to a new list of ProSystem *fx* Engagement grouping codes, make sure the new list exists in the trial balance.

## Transferring Data from GoSystem Audit

To transfer data from a GoSystem Audit client, do the following:

1. Start the *Import Conversion Wizard* by doing one of the following:
  - From the Binder window, select **Trial Balance/Import Conversion Wizard**.
  - From the Trial Balance window, select **Engagement/Import Conversion Wizard**.
2. Select **GoSystem Audit 3.0 or higher** and click **Next**.
3. On the *Import Conversion Wizard* dialog, use the *Select Trial Balance* field to select the trial balance to which you want to transfer the data.

4. In the *Select GoSystem Audit file (aud32sys.mdb)* field, enter the path to the `aud32sys.mdb` file, or click **Browse** to locate the GoSystem Audit directory and select the **aud32sys.mdb** file.

 **Note:** You must browse to the program file `aud32sys.mdb`, not the client MDB file. The default path to the program file is `C:\clr\audit\aud32sys.mdb`, or `C:\wincsi\audtsys\aud32sys.mdb`.

5. A list of GoSystem Audit clients available for conversion displays. Highlight the GoSystem Audit client you want to convert.

Client Name	Client Number	Client Data Path
FAB-GLAS, INC.	38083	A:\
GoSystem Suite Demo Client	DEMOCLNT	A:\
PRIMAVERA DISTRIBUTING	PRIMA	A:\
WHOLESALE IMPORTS, INC. D/B/A BOD...	BCDAAL	A:\

6. Select the number of prior periods to transfer.
7. In the *Select balance type to convert* field, select the appropriate balance type to transfer from the drop-down list. This balance type applies to both current and prior period amounts.
8. Click **Next**.

9. Select one of the following options:
  - **Convert all groupings.** Converts all of the grouping lists from GoSystem Audit including lead and sublead codes, grouping code 1, grouping code 2, and consolidation code.
  - **Convert all groupings and map one.** Converts all of the grouping lists from GoSystem Audit, as listed above, and allows you to map one grouping list in GoSystem Audit to one existing grouping list in ProSystem *fx* Engagement.
    - 💡 **Tip:** This is a good opportunity to update all of your clients to a standard grouping list. A standard grouping list allows you to create more workpaper templates (including financial statements) with formulas already in place. This improves efficiency on engagements and allows you to easily implement firm standards across all clients.
  - **Map to one Engagement grouping.** Converts one grouping list in GoSystem Audit to one existing grouping list in ProSystem *fx* Engagement. This option does not convert the other GoSystem Audit grouping lists.

If you choose to map to a grouping list, continue with step 10; otherwise, skip to step 17.

10. In the *Select GoSystem Audit grouping to map from* field, click the drop-down arrow to select the appropriate grouping list. The list displays on the left side of the window in the GoSystem Audit grouping box.
11. In the *Select Engagement grouping to map to* field, click the drop-down arrow to select the appropriate grouping list. The list appears on the right side of the window in the Existing Engagement grouping box.
12. If you or someone else in your firm has already mapped these two grouping lists, you can import the mapping file. Click **Load Mapping From File** to import a mapping file that was saved earlier. Browse to the MDB file and click **OK**. The mapping of the two grouping code lists appears in the boxes below.
13. If you do not have a mapping file, you need to match the grouping codes on the left side of the window to the equivalent grouping codes on the right side of the window. You can do one of the following:
  - Select the grouping code on the right, then select the equivalent grouping code on the left side, then click the arrow pointing to the right.
  - Select the grouping code on the left and drag it to the equivalent grouping code on the right.

As you match grouping codes, the codes you map are disabled in the left column.

#### Notes:

- You do not have to map all of the grouping codes from the left side of the window. Any accounts assigned to the grouping codes you do not map are available to map later in the Engagement trial balance. See *Account Groupings* on page 251 for more information.
  - You can map more than one grouping code on the left to the same grouping code on the right.
14. Click the **expand (+)** button below the *Existing Engagement* grouping box to expand all groups so that the subgroups and grouping assignments display. To collapse all entries in the grouping box to show only subgroups, click the **collapse (-)** button.
  15. To remove a grouping code you have mapped, click the GoSystem Audit grouping code on the right side of the window and click the arrow pointing to the left. The column is removed from the list on the right and available for selecting later.
  16. Click the **Save Mapping to File** button to save this mapping of grouping codes. The *Save Mapping* dialog displays the default path: C:\Pfx Engagement\WM\Import Mapping. You can change the path to a network drive, so others in your firm can access it. Accept the default file name or enter a new one. Click **OK**. The mapping is saved to an MDB file.
  17. Check the **Convert tax codes** box if you want to convert the GoSystem Audit tax codes to the equivalent ProSystem *fx* Engagement tax codes.
  18. In the *Select tax vendor* field, click the drop-down arrow to select the appropriate tax vendor.

ProSystem *fx* Engagement provides different tax code lists for each tax vendor. These lists are customized to the available codes in the tax program. If your tax vendor does not

display on this list, select **Other**. A tax code list is created. However, we do not provide support for these other tax lists.

If your tax vendor does appear, select the vendor to receive the customized list.

 **Note:** Any user-defined tax codes you added in your GoSystem Audit client are converted as a Subgroup in the tax grouping list. The tax code, the tax code description, and the accounts assigned to the tax code are converted.

The *Tax entity* field is automatically completed. If Engagement cannot determine the tax entity, you are prompted to select the entity type yourself.

 **Note:** If the wrong tax entity type appears, verify the entity type selection in the GoSystem Audit program. Make any necessary corrections there and continue with the wizard.

- Click **Next** to open the *Chart of Accounts* dialog. The chart of accounts information displays in the spreadsheet window. The first two columns default as *Account #* and *Description*.

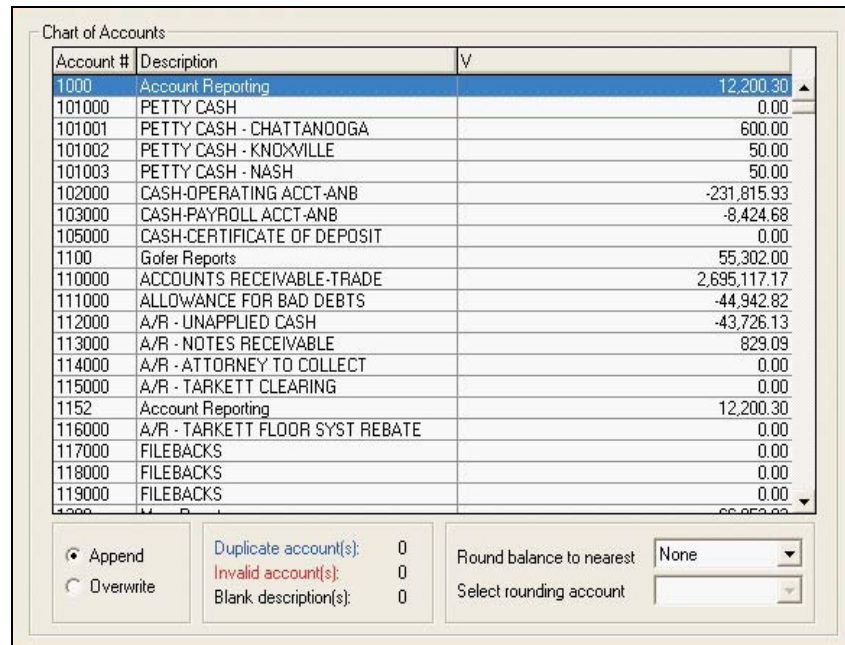

Account #	Description	V	
1000	Account Reporting		12,200.30
101000	PETTY CASH		0.00
101001	PETTY CASH - CHATTANOOGA		600.00
101002	PETTY CASH - KNOXVILLE		50.00
101003	PETTY CASH - NASH		50.00
102000	CASH-OPERATING ACCT-ANB		-231,815.93
103000	CASH-PAYROLL ACCT-ANB		-8,424.68
105000	CASH-CERTIFICATE OF DEPOSIT		0.00
1100	Gofer Reports		55,302.00
110000	ACCOUNTS RECEIVABLE-TRADE		2,695,117.17
111000	ALLOWANCE FOR BAD DEBTS		-44,942.82
112000	A/R - UNAPPLIED CASH		-43,726.13
113000	A/R - NOTES RECEIVABLE		829.09
114000	A/R - ATTORNEY TO COLLECT		0.00
115000	A/R - TARKETT CLEARING		0.00
1152	Account Reporting		12,200.30
116000	A/R - TARKETT FLOOR SYST REBATE		0.00
117000	FILEBACKS		0.00
118000	FILEBACKS		0.00
119000	FILEBACKS		0.00

Append      Duplicate account(s): 0      Round balance to nearest: None  
 Overwrite      Invalid account(s): 0      Select rounding account:   
                          Blank description(s): 0

- Click the gray bar at the top of each column to select the appropriate column header information. The dollar amount columns display in order from most recent period to oldest period.

You can select any of the available columns. You can only assign one trial balance column to a column of imported data. Once a trial balance column has been assigned, it is disabled in the menu.

21. Select one of the following radio buttons:
- **Append**. Imports and appends the current data to the existing trial balance. This is the default selection. Unique account numbers are appended, but any duplicate account numbers are overwritten, and original data is lost.
  - **Overwrite**. This function deletes all existing data and any journal entries and replaces it with the trial balance data you are importing.

Clear the following diagnostics as indicated:

- **Duplicate account(s)**. Displayed in blue text. You must replace the duplicate account number with a unique account number. In the display window, click the account number you want to change and type the new account number.
  - **Invalid account(s)**. Displayed in red text. An account number has one or more of the following invalid characters: |: , ( )\*?, or an account description has one of the following invalid characters: \*?. In the display window, click the field you want to change and enter the change.
  - **Blank description(s)**. Highlighted in yellow. In the display window, click the cell that is blank and enter the account description.
22. Select the place to round the account balances to in the *Round balance to nearest* field. The choices are None, \$1, \$10, \$100, or \$1,000.

 **Note:** The account balances are only rounded during the import or conversion.

If you select to round the balances, then you must complete the *Select rounding account* field. Click the drop-down arrow to select the appropriate account to post the net difference to. You can either select an existing account or create a new account. To create a new account, select **Round to New Account** from the list.

23. Click **Next**. A message displays verifying your selection to either append or overwrite any existing chart of accounts. Click **Yes** to continue. A message displays stating that this may take a while to convert. Click **OK** to begin the conversion or **Cancel** to return to the wizard.
24. A *Summary* dialog opens a listing of the selections and information to be converted to ProSystem *fx* Engagement. Click **Finish** to exit the *Summary* dialog. The converted trial balance information displays in the ProSystem *fx* Engagement trial balance.

 **Note:** Memo accounts are converted. If the memo account has a balance, you may want to delete the account balance in the current year and prior periods, so it is not included in the trial balance totals.

You can create an account grouping for the memo accounts and select the *Memo* account classification. This allows you to segregate the accounts for reporting purposes.

## Converting Data from CaseWare Working Papers 2005 or Higher

You can convert client data from CaseWare Working Papers 2005 or higher. The conversion transfers account numbers and descriptions, current and prior year balances, account grouping lists and assignments, and tax grouping lists and assignments.

To import client data from CaseWare Working Papers 2005 or higher into an Engagement trial balance, do the following:

1. Do one of the following to display the *Import Conversion Wizard*:
  - From the Binder window, select **Trial Balance/Import Conversion Wizard**.
  - From the Trial Balance window, select **Engagement/Import Conversion Wizard**.
2. Select **CaseWare Working Papers 2005 or higher** and click **Next**. The next screen of the *Import Conversion Wizard* displays.

3. Use the *Engagement trial balance* drop-down list to select the Engagement trial balance into which you are importing data.
4. In the *CaseWare client file* field, enter the CaseWare client file (extension .ac) that contains the entity you are importing, or click **Browse** to select the client file.

 **Important!** Compressed CaseWare client files (extension .ac\_) are not accepted.

5. Select the entity to import from the *CaseWare entity* drop-down list.
6. Select the period sequence in the CaseWare entity from the *Period sequence* drop-down list. Only period sequences supported by ProSystem fx Engagement display in the list.

These include the following:

- Monthly
- Quarterly
- Semi-annual
- Annual

 **Note:** *Annual* is listed for both Independent and Calculated period sequence settings in CaseWare.

**Tip:** If the selected entity does not contain a period sequence type that is supported in ProSystem fx Engagement, then either select another entity or add a **Yearly** period sequence in CaseWare and compute the balance from the unsupported sequence.

7. Select the period in the CaseWare entity to import into the current period of Engagement from the *Current period* drop-down list. All period dates available in the current year of the selected CaseWare entity display in the list.
8. From the *Current period balance type* drop-down list, select the CaseWare balance type to import. The balance types include **Unadjusted**, **Adjusted**, **Final**, or **Tax**.

**Note:** This selection applies to the current period balances. All balance types are imported for the prior periods.

9. Choose whether to append or overwrite the chart of accounts and balances.

**Note:** If you select *Overwrite*, existing journal entries in the Engagement trial balance are removed.

10. In the *Round balance to nearest* drop-down list, accept the default of *None* or select a value to round the balances to.
11. If you selected an option other than *None* in step 10, you must select an account to post the rounding difference to. In the *Select rounding account* drop-down list, select an existing account, or select **Round to new account** to create a new account.
12. If you selected *Round to new account*, the *Add Rounding Account* dialog displays. Enter the account number and description in the appropriate fields, and then click **OK**.
13. To create a tax grouping list and convert the CaseWare tax code assignments, select the **Convert tax groupings** check box and do the following:
  - a. Select the tax vendor you may send the tax balances to from the *Tax vendor* drop-down list.
  - b. Select the tax entity type of the client from the *Tax entity* drop-down list.
  - c. Select the tax year for the current year of the client from the *Tax year* drop-down list.
14. Click **Next**. The next screen of the *Import Conversion Wizard* displays.
15. Select one of the following options:
  - **Convert all CaseWare groupings**. This will convert all of the grouping lists from the CaseWare file.
  - **Convert all CaseWare groupings and map to one Engagement grouping**. This will convert all of the grouping lists from CaseWare, as listed above, plus allow you to map one grouping list in CaseWare to an existing grouping list in the Engagement trial balance.

- **Map to one Engagement grouping.** This will convert one grouping list in CaseWare to one existing grouping list in the Engagement trial balance. This option will not convert the other CaseWare grouping lists.

 **Note:** These conversion options are for non-tax grouping lists.

16. If you accept the default selection, *Convert all CaseWare groupings*, click **Finish** to begin the import process. When the import is complete, the *Summary* screen displays. Click **OK** to close the wizard.

If you select **Convert all CaseWare groupings and map to one Engagement grouping** or **Map to one Engagement grouping**, continue to step 17.

17. In the *Select CaseWare grouping* drop-down list, select the CaseWare grouping list to map from.

18. In the *Select Engagement grouping* drop-down list, select the Engagement grouping list to map to.

19. If you or someone else in your firm has already mapped these two grouping lists, then you can import the mapping file. Click **Load Mapping From File** to import a mapping file that was saved earlier. Browse to the MDB file and click **OK**. At the bottom of the dialog, you will see the mapping of the two grouping code lists.

20. If you do not have a mapping file, you need to match the grouping codes on the left side of the dialog to the equivalent grouping codes on the right. Drag the grouping code on the left to the equivalent grouping on the right, or select both groupings and click the right-pointing arrow.

 **Note:** You do not have to map all of the grouping codes from the left side of the window. Any accounts assigned to the grouping codes that you do not map will be available to map later in the ProSystem *fx* Engagement trial balance. Also, you can map more than one grouping code on the left to the same grouping code on the right.

21. To remove a grouping code that you have mapped, click the CaseWare grouping code on the right and click the left pointing arrow. The column will be removed from the list on the right and available for selecting later.

22. Click **Save Mapping to File** to save this mapping of grouping codes. The *Save Mapping* dialog displays with the default path of C:\Pfx Engagement\WM\Import Mapping. You can change the path to a network drive, if desired. Click **OK** to save the mapping to a file with the extension .mdb.

23. Click **Finish**. The *Summary* screen displays.

24. Click **OK** to close the *Summary* screen.

## Importing Data from Creative Solutions Accounting

With Creative Solutions Accounting, you can import annual, semi-annual, quarterly, and monthly standard balances. Weekly, 13-period, budget balances, other balances, and write up trial balances are not supported.

 **Note:** It is recommended all active periods for the CSA client data be closed so that the current period in CSA is the first inactive period prior to importing the data. This is to ensure all prior period balances being imported include posted journal entries. The import will not bring over the detail of the journal entries. It will bring over the net balance after journal entries.

To import trial balance data from Creative Solutions Accounting into an Engagement trial balance, do the following:

1. Start the *Import Conversion Wizard* by doing one of the following:
  - From the Binder window, select **Trial Balance/Import Conversion Wizard**.
  - From the Trial Balance window, select **Engagement/Import Conversion Wizard**.
2. Select **Creative Solutions Accounting [CSA]** and click **Next**.

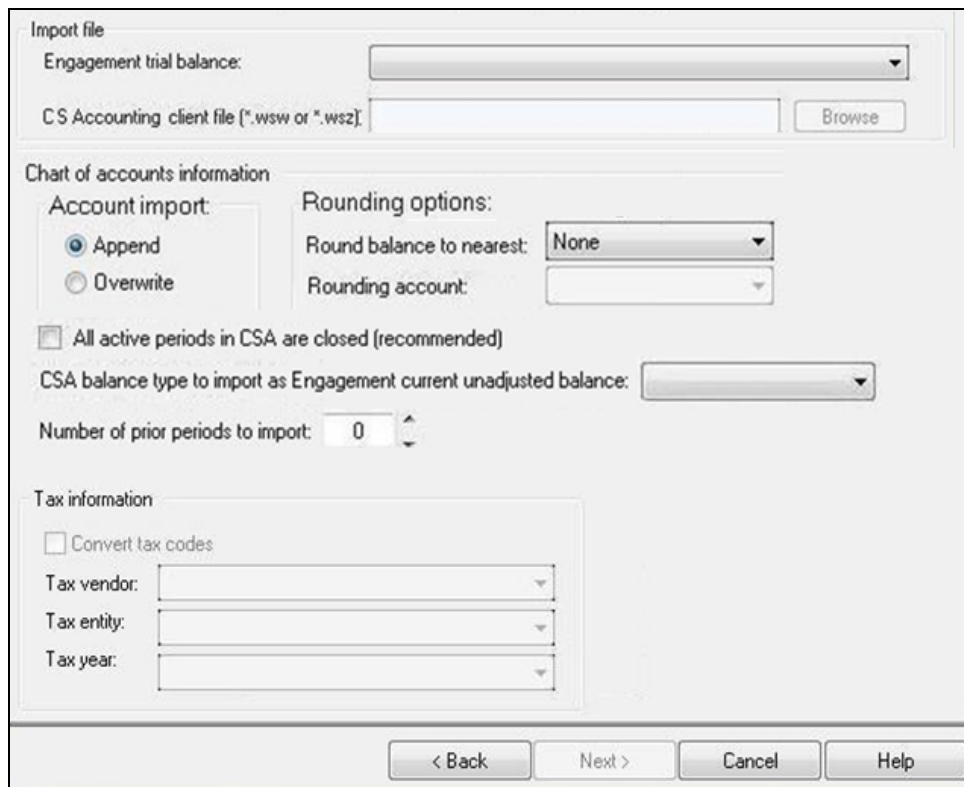

- Import file:** Includes a dropdown for 'Engagement trial balance' and a text field for 'CS Accounting client file (\*.wsw or \*.wsz)' with a 'Browse' button.
- Chart of accounts information:** Contains 'Account import' with radio buttons for 'Append' (selected) and 'Overwrite'. It also has 'Rounding options' with a dropdown for 'Round balance to nearest' (set to 'None') and a dropdown for 'Rounding account'.
- Options:** A checkbox for 'All active periods in CSA are closed (recommended)' is checked. Below it is a dropdown for 'CSA balance type to import as Engagement current unadjusted balance:'.
- Number of prior periods to import:** A spinner box set to '0'.
- Tax information:** A checkbox for 'Convert tax codes' is unchecked. Below it are three dropdown menus for 'Tax vendor:', 'Tax entity:', and 'Tax year:'.

At the bottom of the dialog are four buttons: '< Back', 'Next >', 'Cancel', and 'Help'.

3. Use the *Engagement trial balance* drop-down list to select the trial balance into which you are importing data.

4. In the *CS Accounting client file (\*.wsw or \*.wsz)* field, click **Browse** to select the client file.

**Note:** If the CSA database is password protected, enter your password.

5. Select the *Chart of accounts information* as follows:
    - a. Select to **Append** or **Overwrite** the chart of accounts and balances. If you select *Overwrite*, the journal entries in the Engagement trial balance are removed.
    - b. Select the rounding options:
      - **Round balance to nearest.** Leave default set at *None* or select a level to round to.
      - **Rounding account.** If you selected an option other than *None* (above), select the rounding account to be used, or select **Round to New Account** to display the *Add Rounding Account* dialog. Enter the account number and description in the appropriate fields, and then click **OK**.
  6. Select the box for **All active periods in CSA are closed (recommended)** if current period CSA data should not be imported. If left unselected, the *CSA balance type to import as Engagement current unadjusted balance* field is active.
  7. If converting CSA tax codes to Engagement tax code assignments, select the appropriate options in the *Tax information* section.
    - a. Select the tax vendor for the conversion from the *Tax vendor* drop-down list.
    - b. Select the tax entity type for the conversion from the *Tax entity* drop-down list.
    - c. Select the tax year for the conversion from the *Tax year* drop-down list.
  8. Click **Next** to advance to the next screen of the Import Conversion Wizard.
  9. In the *Account groupings* section, select one of the following:
    - Convert all CSA account groups and grouping schedules
    - Convert all CSA groups and schedules and map one schedule to one Engagement grouping
    - Map the accounts from one CSA schedule to one Engagement grouping
-  **Note:** Accounts assigned to CSA account groups will not be assigned to the groups in the resulting Engagement grouping list since the assignment of ranges of accounts is not supported in Engagement. After the import is complete, you can map the accounts to the appropriate groups and subgroups using the Account Grouping option in Engagement.
10. In the Mapping section, select the *CSA grouping schedule* from the drop-down list.
  11. Select the *Engagement grouping* from the drop-down list.
  12. If you or someone else in your firm has already mapped these two grouping lists, then you can import the mapping file. Click **Load Mapping from File** to import a mapping file that was previously saved. Browse to the MDB file and click **OK**.
  13. If you do not have a mapping file, you need to match the grouping codes on the left side of the dialog to the equivalent grouping codes on the right. Drag the grouping code on the left

to the equivalent grouping on the right, or select both groupings and click the right-pointing arrow.

 **Notes:**

- You do not have to map all of the grouping codes from the left side of the window. Any accounts assigned to the grouping codes that you do not map will be available to map later in the ProSystem *fx* Engagement trial balance. Also, you can map more than one grouping code on the left to the same grouping code on the right.
  - If converting CSA tax codes, detail accounts except farm and rental codes assigned to the CSA tax codes will automatically be mapped to the appropriate Engagement group in the Engagement tax grouping list. After the import is complete, you can map any unassigned accounts to the applicable Engagement tax grouping list using the Accounting Grouping option in Engagement.
14. Click **Expand All** or **Collapse All** to display or collapse the grouping items. To remove a grouping code that you have mapped, click the Engagement grouping code on the right and click the left-pointing arrow. The item will be removed from the list on the right and be available for selecting later.
  15. Click **Save Mapping to File** to save this mapping of grouping codes. The Save Mapping dialog will display with a default path of X:\Pfx Engagement\WM\Import Mapping. You can change the path to a network drive, if desired. Click **OK** to save the mapping to a file with the extension `.mdb`.
  16. Click **Finish** to display the summary screen.
  17. Click **OK** to exit.

## Converting Trial Balance Data from ATB for Windows

You can convert ATB client data from the Windows version 3.04. The conversion transfers account numbers, account descriptions, and account balances (current period and prior periods).

### Reviewing the ATB For Windows Client

Open the client in ATB for Windows. Verify the following information, so you make the correct selections during conversion:

- Entity type
- Fiscal Year End

### Preparing the Client, Binder, and Trial Balance

To prepare for the conversion in ProSystem *fx* Engagement, you need to do the following:

- Create a client for the client you want to convert. See *Creating New Client Folders* on page 151 for more information.
- Create a binder for the client. See *Using the New Binder Wizard* on page 162 for more information. Set the current period dates to agree with the current period dates set up in

ATB.

 **Note:** If the current period in ATB has journal entries, the conversion process does not carry over the detail of the journal entries. It does bring over the net balance from ATB, and you can select to have that shown as the Unadjusted or Other Imported Balances in Engagement.

- Create a trial balance for the client. See *Creating Trial Balances* on page 249. Set up the necessary columns (such as, current year columns and prior year columns).

## Transferring Data from ATB For Windows

To transfer data from an ATB for Windows client into a ProSystem *fx* Engagement trial balance, follow these steps:

1. To start the Conversion Wizard, do one of the following:
  - From the Binder window, select **Trial Balance/Import Conversion Wizard**.
  - From the Trial Balance window, select **Engagement/Import Conversion Wizard**.
  - From within an Excel or Word workpaper, select **Engagement/Import Conversion Wizard**.

The *Import Conversion Wizard* displays.

2. Select **ATB for Windows** and click **Next** to open the *Import Conversion Wizard - Client* dialog.
3. In the *Select Trial Balance* field, click the down arrow and select the trial balance you want to transfer to.
4. In the *Select ATB for Windows file (\*.atb)* field, select the company data to import. The company information displays in the box.

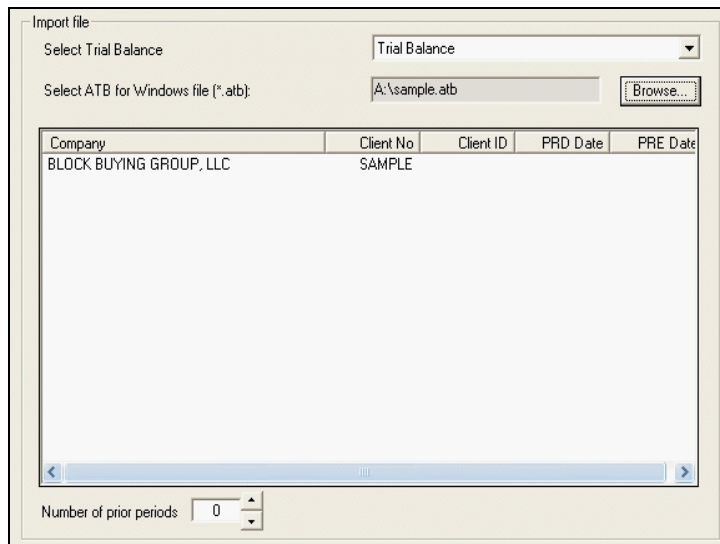

Company	Client No	Client ID	PRD Date	PRE Date
BLOCK BUYING GROUP, LLC	SAMPLE			

5. Select the number of prior periods you want to transfer from ATB to Engagement from the *Number of prior periods* drop-down list and click **Next** to open the *Import Conversion Wizard - Grouping* dialog.

6. The *Select Account Grouping(s)* box displays a list of account groupings. Select individual groups to convert or use the **Select All** button to select them all. Use the **Unselect All** button to unselect all groups selected for conversion.
7. Click **Next** and the chart of accounts information displays in the spreadsheet window. The first two columns default as *Account #* and *Description*. Click the gray bar at the top of each column and select the appropriate column header information.

Account #	Description	V
1026	Nations Bank - Depository	0.00
1029	Nations Bank - Operating	-105,095.47
1110	Accounts Receivable - Trade	5,081,265.78
1120	Less: Doubtful Accounts	-8,000.00
1140	Accounts Receivable - Employees	7,292.22
1310	Prepaid Insurance	11,517.79
1325	Prepaid Supplies	0.00
1640	Computer Equipment	32,885.02
1641	Less: Accumulated Depreciation	-4,000.00
1670	Office Furn. & Equip.	32,600.00
1671	Less: Accumulated Depreciation	-4,000.00
1680	Leaseholds	1,469.16
1860	Deposits	4,732.50
1920	Goodwill	4,404,819.76
2051	Accounts Payable - Regular	-4,291,382.16
2065	Accounts Payable - Garnishments	0.00
2305	Accrued Expenses	-30,804.76
2310	Accrued Interest	-4,320.83
2330	Accrued Wages	-31,900.13
2335	Accrued Prof. Fees	-14,589.00

Append      Duplicate account(s): 0      Round balance to nearest: None  
 Overwrite      Invalid account(s): 0      Select rounding account:   
                                  Blank description(s): 0

You can select any of the available columns. You can only assign one trial balance column to a column of imported data. Once a trial balance column has been assigned, it is disabled in the menu.

8. Select one of the following radio buttons, if applicable:
  - **Append**. Imports and appends the current data to the existing trial balance. This is the default selection. Unique account numbers are appended, but any duplicate account numbers are overwritten, and original data is lost.
  - **Overwrite**. This function deletes all existing data and any journal entries and replaces it with the trial balance data you are importing.
9. Clear the following diagnostics as indicated:
  - **Duplicate account(s)**. Displayed in blue text. You must replace the duplicate account number with a unique account number. In the display window, click the account number you want to change and type the new account number.
  - **Invalid account(s)**. Displayed in red text. An account number has one or more of the following invalid characters: ' | : " , ( ) \* ? or an account description has one of the following invalid characters: \*?. In the display window, click the field you want to change and type the change.
  - **Blank descriptions**. Highlighted in yellow. In the display window, click the cell that is blank and type the account description.

10. Select the place to round the account balances to in the *Round balance to nearest* field. The choices are: None, \$1, \$10, \$100, or \$1,000. This option rounds each account balance up or down to the level of rounding selected.

 **Note:** The account balances are only rounded during the import or conversion.

11. If you choose to round the balances in the step above, then you must complete the *Select rounding account* field. Click the drop-down arrow to select the appropriate account to post the net difference to. You can either select an existing account or create a new account. To create a new account, select **Round to New Account** from the list.
12. Click **Next**. A message displays that verifies your selection of appending or overwriting any existing chart of accounts. Click **Yes** to continue. A message displays stating that this may take awhile to convert. Click **OK** to begin the conversion or **Cancel** to return to the wizard.
13. A *Summary* dialog opens a listing of the selections and information to be converted to ProSystem *fx* Engagement. Click **Finish** to exit the *Summary* dialog. The converted trial balance information displays in the ProSystem *fx* Engagement trial balance.

## Importing Trial Balance Data from an Excel or ASCII File

You can transfer trial balance data from any accounting system (for example, QuickBooks, Peachtree, Great Plains, etc.) that can export the data to an Excel-readable format or an ASCII file into a ProSystem *fx* Engagement trial balance. Data you can import includes account numbers, account descriptions, fund index (for fund trial balances only) and account balances (current period and prior periods).

### Preparing Accounting System Information

ProSystem *fx* Engagement requires the following columns from the accounting system:

- Account number
- Account description

In the accounting system that you are working with, generate a trial balance with the setup you want to export. If there is an option to export the data into a spreadsheet, Lotus 1-2-3, or Excel file, use that. Otherwise, save it as an ASCII file using an export, save as, or print to file command. See the documentation from that accounting system for instructions.

### Preparing the Exported Trial Balance

Before you import the trial balance data into ProSystem *fx* Engagement, you must format it so that it can be read by Engagement. Open the file in Excel or a text editor and follow these instructions:

- Put account numbers in contiguous rows. The easiest method is to highlight the entire trial balance and sort it by account number in ascending order. See the Excel user's manual and help for information.
- Remove any page breaks and rows used as separators, headings, and subtotals.

- Verify that all account numbers are unique.
- Note which columns contain which type of information. For example, the third column is the current year unadjusted and the fourth column is the prior period balance, etc.
- Check for errors in the data.
- Verify that the debits and credits are in one column. The credits should be differentiated with a minus sign (-) or in brackets.

## Preparing the Client, Binder, and Trial Balance

To prepare for the conversion in ProSystem *fx* Engagement, do the following:

- Create a client for the client you want to convert.
- Create a binder for the client.
- Create a trial balance for the client. Set up the necessary columns (such as current year columns and prior year columns).

## Using the Paste TB Import Option to Import an Excel File

To transfer data from an Excel file into a ProSystem *fx* Engagement client without using the wizard, do the following:

1. Open the ProSystem *fx* Engagement trial balance or any Excel workpaper in the binder.
2. In Excel, select **Tools/Options/Windows in Taskbar**.
3. Open the prepared export trial balance in Excel.
4. Highlight the cells as follows:
  - Start at the first row with account information, and highlight down to the last row with account information. Do not highlight heading and total rows.
  - Highlight across to the last column of data to import. You can include blank columns or other columns you do not want added to the trial balance. When you map the columns to the trial balance, do not map the columns you do not want to import.

**Note:** You should not have any blank rows.

5. Select **Edit/Copy** or right-click the information and select **Copy** from the pop-up menu.
6. Switch to the trial balance or Excel workpaper and perform one of the following:
  - Select **Edit/Paste TB Import**.
  - Right-click in the trial balance and select **Paste TB Import** from the pop-up menu.
  - Click the **Paste TB Import** toolbar button.

7. The chart of accounts information displays in the spreadsheet window.

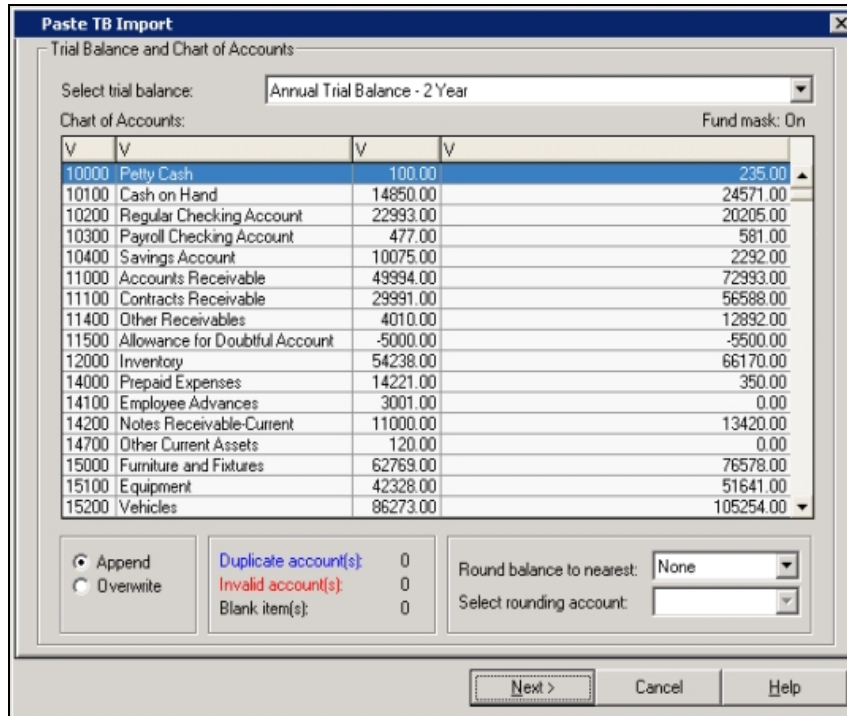

Click the gray bar at the top of each column and select the appropriate column header based on the following information:

- Define the account numbers, account descriptions and current period balances from the "current" list.
- Define the prior period balances from the appropriate "comparative" lists.
- If you do not want to transfer the column in the trial balance, do not select a column header.

You can select any of the available columns. You can only assign one trial balance column to a column of imported data. Once a trial balance column has been assigned, it is disabled in the menu.

8. Select one of the following radio buttons:
- **Append**. Imports and appends the current data to the existing trial balance. This is the default selection. Unique account numbers are appended, but any duplicate account numbers are overwritten, and the original information is lost.
  - **Overwrite**. This function deletes all existing data and any journal entries, and replaces it with the trial balance data you are importing.
9. Clear the following diagnostics as indicated:
- **Duplicate account(s)**. Displayed in blue text. You must replace the duplicate account number with a unique account number. In the display window, click the number you want to change and type the new account number.

- **Invalid account(s)**. Displayed in red text. An account number has one or more of the following invalid characters: ' | : " , ( ) \* ? , or an account description has one of the following invalid characters: \* ?. In the display window, click the field you want to change and type the change.
  - **Blank descriptions**. Highlighted in yellow. In the display window, click the cell that is blank and enter the account description.
10. Select the place to round the account balances to in the *Round balance to nearest* field.
    -  **Note:** The account balances are only rounded during the import or conversion.
  11. If you choose to round the balances, you must complete the *Select rounding account* field. Click the drop-down arrow to select the appropriate account to post the net difference to. You can select an existing account or create a new account. To create a new account, select **Round to New Account** from the list.
  12. Click **Next**. A message displays verifying your selection to append or overwrite any existing chart of accounts. Click **Yes** to continue. A message displays stating that this may take awhile to convert. Click **OK** to begin, or click **Cancel** to return to the wizard.
  13. A *Summary* dialog opens, listing the selections and information to be converted to ProSystem *fx* Engagement. Click **Finish** to exit the *Summary* dialog. The converted trial balance information displays in the ProSystem *fx* Engagement trial balance.

## Using the Conversion Wizard to Import an ASCII File

To transfer data from an ASCII file into a ProSystem *fx* Engagement client, do the following:

1. To start the *Conversion Wizard*, do one of the following:
  - From the Binder window, select **Trial Balance/Import Conversion Wizard**.
  - From the Trial Balance window, select **Engagement/Import Conversion Wizard**.

The *Import Conversion Wizard - Import Source* dialog displays.

2. Select **ASCII Text file** and click **Next** to open the *Import Conversion Wizard - Import File* dialog.

Import file

Select Trial Balance: Trial Balance

Select ASCII Text file (\*.txt): [ ] Browse...

Comma delimited  
 Tab delimited

Please note that the file you selected should not have any column headings.

Number of prior periods: 0

< Back   Next >   Cancel   Help

3. In the *Select Trial Balance* field, click the down arrow and select the trial balance you want to transfer the data to.
4. In the *Select ASCII Text file (\*.txt)* field, browse to the text file for the client data.
5. Select either **Comma delimited** or **Tab delimited**.
6. Select the **Number of prior periods** the text file contains. The selection here determines how many columns are read in the text file. Click **Next**.

7. The chart of accounts information displays in the spreadsheet window.

Account #	Description	Unadjusted Balance
10000	Petty Cash	100.00
10100	Cash on Hand	14,850.00
10200	Regular Checking Account	22,993.00
10300	Payroll Checking Account	477.00
10400	Savings Account	10,075.00
11000	Accounts Receivable	49,994.00
11100	Contracts Receivable	29,991.00
11400	Other Receivables	4,010.00
11500	Allowance for Doubtful Account	-5,000.00
12000	Inventory	54,238.00
14000	Prepaid Expenses	14,221.00
14100	Employee Advances	3,001.00
14200	Notes Receivable-Current	11,000.00
14700	Other Current Assets	120.00
15000	Furniture and Fixtures	62,769.00
15100	Equipment	42,328.00
15200	Vehicles	86,273.00
15300	Other Depreciable Property	6,201.00
15500	Buildings	185,500.00
15600	Building Improvements	26,500.00

Append  
 Overwrite

Duplicate account(s): 0  
 Invalid account(s): 0  
 Blank description(s): 0

Round balance to nearest: None  
 Select rounding account:

Click the gray bar at the top of each column and select the appropriate column header based on the following information:

- Define the account numbers, account descriptions, and current period balances from the current list.
- Define the prior period balances from the appropriate comparative lists.
- If you do not want to transfer a column to the trial balance, do not select the column header.

You can select any of the available columns. You can assign only one trial balance column to a column of imported data. Once a trial balance column has been assigned, it is disabled in the menu.

8. Select one of the following radio buttons, if applicable:

- **Append**. Imports and appends the current data to the existing trial balance. This is the default selection. Unique account numbers are appended, but any duplicate account numbers are overwritten, and original data is lost.
- **Overwrite**. This function deletes all existing data and any journal entries and replaces them with the trial balance data you are importing.

9. Clear the following diagnostics as indicated:
  - **Duplicate account(s)**. Displayed in blue text. You must replace the duplicated account number with a unique account number. In the display window, click the account number you want to change and type the new account number.
  - **Invalid account(s)**. Displayed in red text. An account number has one of the following invalid characters: ' | : " , ( ) \* ? , or an account description has one of the following invalid characters: \* ?. In the display window, click the field you want to change and type the change.
  - **Blank descriptions**. Highlighted in yellow. In the display window, click in the cell that is blank and type the account description.
10. Select the place to round the account balances to in the *Round balance to nearest* field. The choices are: None, \$1, \$10, \$100, or \$1,000. This option rounds each account balance up or down to the level of rounding selected.  
 **Note:** The account balances are only rounded during the import or conversion.
11. If you choose to round the balances in step 10, you must complete the *Select rounding account* field. Click the drop-down arrow to select the appropriate account to post the net difference to. You can either select an existing account or create a new account. To create a new account, select **Round to New Account** from the list.
12. Click **Next**. A message displays verifying your selection to either append or overwrite the existing chart of accounts. Click **Yes** to continue. A message displays stating that this may take awhile to convert. Click **OK** to begin the conversion or **Cancel** to return to the wizard.
13. A *Summary* dialog opens, listing the selections and information to be converted to ProSystem *fx* Engagement. Click **Finish** to exit the *Summary* dialog. The converted trial balance information displays in the ProSystem *fx* Engagement trial balance.

## Importing Data from an Engagement Trial Balance

To import trial balance data from an existing ProSystem *fx* Engagement trial balance, do the following:

1. Open the trial balance to import data to.
2. Select **Engagement/Import from Engagement TB**.
3. Select the client name, binder, and trial balance from which to import. These fields are required.
4. If necessary, check the **Import current period balance** box and select the current period balance type to import.
5. If necessary, check the **Import prior period balance** box and select the prior period balance type to import.
6. If you checked *Import current period balance*, *Import prior period balance*, or both, choose whether to append or overwrite the data.

7. If you have previously imported trial balance data from the source trial balance, the *Import status based on last binder synchronization* section displays the date and time of the last import, the date and time that the source binder was last synchronized, and the status of the source binder. Click **Check for Source TB Changes** to determine whether any changes exist between the source trial balance and the target trial balance.
8. Click **OK**.

## Checking for Changes to the Source Trial Balance

You can check for differences between a source Engagement trial balance and a target Engagement trial balance after you have imported data from one to the other. To check for changes, do the following:

1. From the Binder window, select **Trial Balance/Check for Source TB Changes**, or click the **Check for Source TB Changes** icon.
2. If more than one trial balance exists in the binder, the *Select Target Trial Balance* dialog displays. Select the target trial balance and click **OK**.
3. The *Import from Engagement TB Log File* displays. Only accounts with balance differences are shown in the log file.

**Note:** If no differences between the source trial balance and the target trial balance are detected, a message displays. The log file does not display if there are no differences.

## Adding, Modifying, or Deleting Trial Balance Accounts

---

You can add new accounts to a trial balance. You can also modify or delete accounts that you have imported or manually entered into the trial balance. If working within a fund trial balance, you can modify fund assignments. Within the trial balance, you can modify the description and balance information for the current and prior periods. When you delete an account, you remove it from the trial balance along with the balances and journal entries applied to that account.

### Notes:

- Deleting an account in the trial balance causes any TB links from that account number to a workpaper to fail. This may result in invalid data in the workpaper.
- You must be the Current Editor of the trial balance in order to add, modify, or delete trial balance accounts.

## Adding or Modifying Accounts

To add an account to a trial balance or to modify trial balance accounts, use the Chart of Accounts window.

### Chart of Accounts Window

You must be the Current Editor or Live Editor of the trial balance to add or change the Chart of Accounts.

1. Open the Chart of Accounts window as follows:
  - From the Binder window, select **Trial Balance/Chart of Accounts**.
  - From the Trial Balance window, select **Chart of Accounts** from the Engagement ribbon.
  - From Excel or Word, select TB Setup/Chart of Accounts from the Engagement ribbon.

The window displays the existing account numbers, account descriptions, and account balances for the trial balance, and the balance type selected.

2. In the *Trial balance* field, click the down arrow and select the trial balance you want to modify.
3. In the *Period* and *Balance type* fields, click the down arrows and select the period and balance type to display for the existing accounts.
4. In the *Grouping list* field, click the down arrow and select a grouping list to display a Group and a Subgroup column in the grid. You can assign new or existing accounts to groups or subgroups of one or more grouping lists using this Chart of Accounts window or you may prefer to do the assignments in the Account Groupings window.

 **Note:** To quickly find where an account is grouped, select the applicable grouping list. Then, use the filter row or the custom filter feature to find the applicable account(s) to review the Group and Subgroup assignment. Refer to **Using Grids** for information on using the filter row, as well as other grid functionality.

*Account #	*Description	Group	Subgroup	*UNADJ
001-11000	Cash and Cash Equivalents	11000 - Cash and Equivalents	<Select a subgroup>	2,752,270.00
001-12000	Investments	12000 - Investments	<Select a subgroup>	170,000.00
001-13000	Accounts Receivable	13000 - Receivables	<Select a subgroup>	9,859,610.00
001-14000	Due From Other Funds	14000 - Due From Other Funds (Inte...	<Select a subgroup>	299,802.00
001-14200	Receivable from External Parties	14200 - Receivable from Fiduciary F...	<Select a subgroup>	350.00
001-14500	Due From Other Governments	14500 - Due From Other Governments	<Select a subgroup>	971,380.00
001-14950	Other Receivables	14950 - Other Receivables	<Select a subgroup>	55,010.00
001-15000	Inventories	15000 - Inventories	<Select a subgroup>	26,600.00
001-16000	Prepaid Expenses	16000 - Prepaid Expenses	<Select a subgroup>	11,780.00
001-17100	Land	17100 - Land, improvements and co...	<Select a subgroup>	0.00
001-17125	Infrastructure	17125 - Infrastructure	<Select a subgroup>	0.00
001-17200	Buildings	17200 - Buildings	<Select a subgroup>	0.00
001-17400	Equipment and Furniture	17400 - Equipment and Furniture	<Select a subgroup>	0.00
001-17500	Construction in Progress	17500 - Construction In Progress	<Select a subgroup>	0.00
001-17600	Equipment Under Capital Lease	17600 - Equipment Under Capital Le...	<Select a subgroup>	0.00
001-17900	Less Accumulated Depreciation	17900 - Less Accumulated Deprecia...	<Select a subgroup>	0.00
001-21100	(*) Accounts Payable	21000 - Accounts Payable and Acqui...	<Select a subgroup>	0.00
				Total = 0.00

5. Enter the information you want for each account. Use the **Tab** and **Enter** keys or your mouse to select the cell where you are entering information. Changes made in one or more cells of the row will not be saved until you move focus from the row.
  - In the *Account #* field, type the account number. This can be an alphanumeric value. Do not use the following invalid characters in your account number:  
' | : " , ( ) \* ?
  - In the *Description* field, type a description for the account. Do not use the following invalid characters in your account description:  
\* ?
  - In the *Group* field, if a grouping list is selected, type a group index to assign to the account or click the down arrow to show a list of groups for the selected grouping list with their index and description.
  - In the *Subgroup* field, if a grouping list is selected, type a subgroup index to assign to the account or click the down arrow to show a list of subgroups for the selected group with their index and description.
  - In the *Balance* column, type the balance amount for the account as follows:
    - Enter debits as positive amounts.
    - Enter credits as negative amounts. You can enter the minus sign (-) before or after the number.
    - If you do not want to enter a balance, leave the field blank.

 **Note:** Refer to *Using Grids* on page 364 for information on using the filter row as well as other grid functionality.

6. If you are working with write up trial balances, choose Select Retained Earnings Acct and select the account to post the net income/loss amount at the year end roll forward.
7. When finished, click **Close**. The account modifications are made to the trial balance.

For information about working with the Chart of Accounts when a fund trial balance is selected, see *Fund Trial Balance* on page 349.

## Deleting Accounts

To delete a trial balance account, follow these steps:

1. Open the Chart of Accounts window as follows:
  - From the Binder window, select **Trial Balance/Chart of Accounts**.
  - From the Trial Balance window, select **Chart of Accounts** from the Engagement ribbon.

Existing account numbers, descriptions, and balances for the trial balance and balance type selected are displayed. If working with a fund trial balance, account fund assignments also display.

2. In the *Trial balance* field, click the down arrow and select the trial balance you want to delete the account from.

3. Click the account row you want to delete and click **Delete**. A confirmation message displays.

 **Important!** This process is irreversible. Deleting an account in the trial balance causes workpapers that contain TB links to the account to fail.

4. Click **Yes** to confirm the deletion and then click **Close**. The trial balance is updated to remove the account and any balances and journal entry amounts applied to it.

## Using TB Edit Mode to Modify Accounts

You can also modify account information using TB Edit Mode. Follow these steps to modify account information:

1. Open the trial balance.
2. Perform one of the following actions. These actions enable and disable the edit mode. The editable fields become highlighted when the mode is on.

- Select **TB Edit Mode** from the Engagement ribbon.
- Click the **TB Edit Mode** toolbar button.

3. Change the highlighted fields as needed. You can change:
  - **Account number**. The following are invalid characters and cannot be used in the account number:

' | : " , ( ) \* ?

- **Account description.** The following are invalid characters and cannot be used in the account description:
  - \* ?
- **Account balance - current period: unadjusted amount; beginning balance amount** with write up trial balances.
- **Account balance - prior periods: any balance type.**
- **Workpaper references.**

The trial balance should equal zero (0) after you have made your dollar amount changes.

4. Click the **TB Edit Mode** button again to disable the edit mode. To protect data integrity, the edit mode automatically disables if you click any of the trial balance functions in Excel.

## Account Groupings

---

This section shows how to create account groups and subgroups and assign accounts to them. You can also assign classifications to the groups and subgroups. The classifications help further define the accounts to calculate net income or loss and to calculate ratios.

Account groupings enable you to summarize account balances. For example, in an audit, you may want to summarize account balances by leadsheet and financial statement categories. In a tax engagement, you may want to summarize account balances by tax return line.

If you create a trial balance from a template or another trial balance, it may already have account groupings. You may have also converted your groupings from another trial balance package in ProSystem fx Engagement. You can add, change, or remove account groupings as needed if you are the Current Editor of the trial balance.

You can create as many grouping lists or groups and subgroups within a grouping list, as you need. You can also assign classifications to the groups and subgroups. The classifications help to define the accounts to calculate net income or loss and to calculate ratios.

There are two levels to account groupings:

- Account groups such as Receivables.
- Account subgroups such as Gross Accounts Receivable and Allowances for Doubtful Accounts. Subgroups are nested in groups.

You can link the totals of either of these two levels to your workpapers or financial statements. For example, you may have a group for Inventory and subgroups for Raw Materials, Finished Goods, and Work-in-Process.

The most common type of grouping is a financial statement grouping, where you have a group for each financial statement line item and subgroups for amounts disclosed in supplemental schedules or the footnotes. You can use this same grouping list to generate your leadsheet reports. See *Creating Trial Balance Reports* on page 324. You may have additional grouping lists for supplemental schedules or other reports or workpapers you want to automate.

Standard tax grouping lists are available for ProSystem *fx* Tax C Corporations (1120), S Corporations (1120S), Partnerships (1065), and Exempt Organizations (990) for the years 2006 through 2007, and for Individual (1040) for the years 2005 through 2007. You can also import your pre-existing grouping lists which you created in previous versions of Engagement. Depending on the type of entity, you group your accounts into the corresponding grouping list. You then export the grouped account balances to your tax software. When you create or import tax grouping lists, you have the opportunity to specify whether to send data from accounts grouped to this group to ProSystem *fx* Tax. See *Using the Tax Software Interface* on page 390 for information.

 **Important!**

- To remove groups from tax grouping lists, use the Add or Remove Tax Group Utility. Once a group has been removed, it can be added back to the grouping list using the same utility. See *Using the Add or Remove Tax Group Utility* on page 310 for more information.
- Tax Group index numbers and descriptions cannot be modified.

## Opening the Account Groupings Window

To create grouping lists, account groups, and account subgroups, and assign accounts to the groups, use the *Account Groupings* dialog. To open the *Account Groupings* dialog, do one of the following:

- From the Binder window, select **Trial Balance/Account Groupings**.
- From the trial balance window, select **Engagement/Account Groupings**, or click the **Account Grouping** button on the Engagement toolbar.

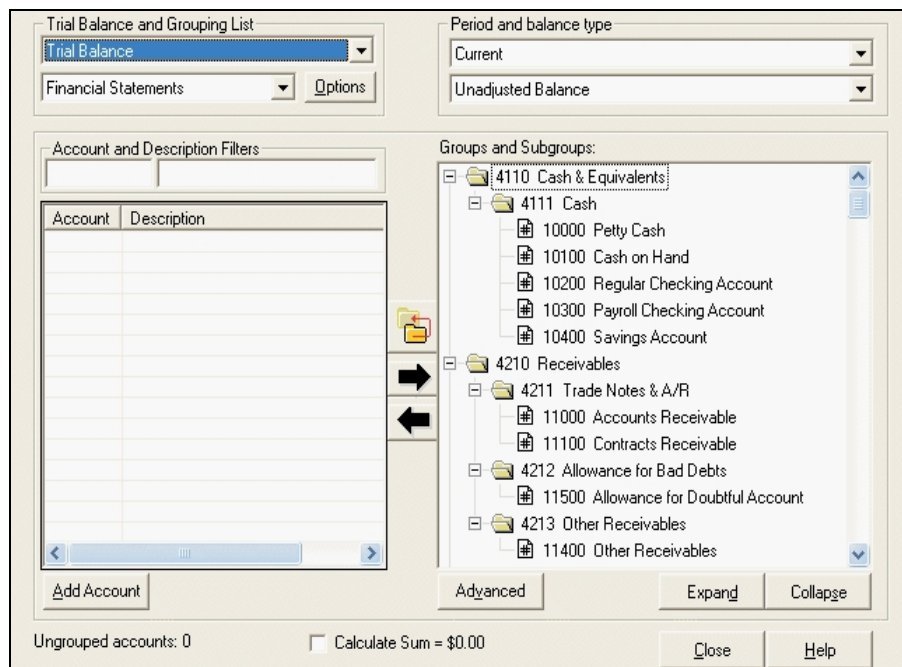

## Creating, Editing, and Deleting Grouping Lists

Grouping Lists contain groups and subgroups, which are used to organize accounts. You can have as many grouping lists as you want and as many groups and subgroups within a grouping list. If you are the Current Editor of the trial balance, you can create, delete, change, rename, create a copy, import, export account groupings, and select eligible tax grouping lists for Schedule M-3 expanded processing. The following section highlights these functions.

1. Open the trial balance whose grouping lists you want to create, edit, or modify.
2. Open the *Account Groupings* dialog by selecting **Trial Balance/Account Groupings** in the Binder window, or **Engagement/Account Groupings** in the Trial Balance window.
3. Click the **Options** button to the right of the *Grouping List* drop-down menu. All available grouping lists associated with the trial balance display in the *Grouping List Options* dialog.

Name	ID	Sch.M-3
Financial Statements	15	<input type="checkbox"/>
2005 C-Corp Form 1120-ProSystem	27	<input checked="" type="checkbox"/>
Trial Balance - Detail	16	<input type="checkbox"/>
2004 Partnership Tax Codes 1065 - F	17	<input type="checkbox"/>
Lead & Sublead Code	18	<input type="checkbox"/>
Consolidation Code	21	<input type="checkbox"/>

To select a standard Tax Grouping List, click on the Import button and navigate to the Tax folder.

The following list provides a brief description of the functions in this dialog:

- **New**. Creates a new grouping list. Type the new grouping list name in the corresponding blank field. You can build a grouping list from scratch with this option.
- **Rename**. Double-click a group in the list or click **Rename** to enter Edit mode. Make changes to the name as needed, and then press **Enter** to save your changes. Press **Esc** to cancel your changes.
- **Create Copy**. Highlight a grouping and select the **Create Copy** button to save a copy. This creates a duplicate grouping list. Click the **Rename** button to make changes as needed, and then press **Enter** to save the changes.
- **Delete**. Highlight a grouping and click **Delete** to remove the grouping list. A confirmation message displays. Click **OK** to confirm the deletion. Any links you have made from the trial balance to this grouping list become invalid upon deletion. However, deleting a grouping list removes it only from the trial balance, not from other saved locations.
- **Export**. Highlight a grouping and select the **Export** button. This function enables you to export a grouping list so it can be used by another staff member or in another trial balance. Select the path and file name from the *Save As group* box. An AZG extension is automatically appended to the file. Other staff members must save it in the directory noted in the *Templates* tab of the *Tools/Options* dialog.

- **Import.** Displays the *Open* dialog with the default directory path used for Account Grouping Templates set up in the **Tools/Options/Templates** dialog. To import a template, select the appropriate path and file and click **Open**. The following default folders are set up in the Account Groupings Templates folder:
  - **Account Class.** Three default templates are available for ratios and balances.
  - **Financial Statements.** Twelve default templates are available by industry.
  - **Tax.** There are subfolders for each tax vendor: ProSystem *fx* Tax, GoSystem Tax, Lacerte and UltraTax; and each tax year available. The ProSystem *fx* Tax folder is further subdivided into folders for 2002 through 2007. Within each of the first four years are four standard tax lists: YYYY C-Corp Form 1120-ProSystem.AZG, YYYY Exempt Org Form 990-ProSystem.AZG, YYYY Partnership Form 1065-ProSystem.AZG, and YYYY S-Corp Form 11205-ProSystem.AZG. In the subfolder for 2005, YYYY Individual Form 1040-ProSystem.AZG is also included. For 2006 and 2007, the tax groupings are named YYYY C-Corp-ProSystem *fx* Tax.azg, 2006 Exempt Org-ProSystem *fx* Tax.azg, 2006 Individual-ProSystem *fx* Tax.azg, 2006 Partnership-ProSystem *fx* Tax.azg, and 2006 S-Corp-ProSystem *fx* Tax.azg. When you import 2004 or later ProSystem *fx* Tax grouping lists, you have the option to send this tax grouping information to ProSystem *fx* Tax when you edit the group or subgroup. There are also customized tax lists for each supported tax vendor. The customized lists provide specific codes that link to the tax software.
- 4. To organize the grouping list, you can use the Up and Down arrows to move a grouping list to the order desired.
- 5. Select the **Sch. M-3** box for any eligible tax grouping list for expanded processing.

 **Notes:**

- You must be the Current Editor to select tax groups for expanded M-3 processing. If you are not the Current Editor, the *Sch. M-3* and *Year* fields are not created.
- Only one tax grouping list can be selected for expanded processing. If a second record is selected, a message notifies you that the previously selected M-3 grouping list will be replaced by the current selection.
- Changing the Sch. M-3 selection for a trial balance configured for Dynalink disables Quiklink until the Dynalink process is run in ProSystem *fx* Tax.
- Changing the Sch. M-3 selection for a trial balance configured for Dynalink disables the ability to transfer desktop updates to the tax return until the Dynalink process is run in ProSystem *fx* Tax.

- Click **Close** to save your changes to the trial balance's grouping lists.

**Note:** The detail codes provided with the tax vendor-specific grouping lists are numbered with two-digit numeric extensions. The detail codes are not consecutive because some vendors do not support all the detail codes we provide. The list for your tax vendor is customized to meet the detail codes allowed by that vendor. If you want to add your own detail codes to flow to the appropriate tax lines (such as, Other deductions), you can add a subgroup code under the main tax code.

## Creating and Editing Groups and Subgroups

This section explains how to create, rename, and delete account groups and subgroups.

### Creating New Groups and Subgroups

To create new groups and subgroups, do the following:

- In the *Account Groupings* window, select the trial balance where you want to add the new groups and subgroups.
- Select the grouping list in which you want to add the groups and subgroups.
- Click **Advanced**. The *Group and Subgroup Classifications* dialog displays.

Index	Description	AccClass	RatioClass
4110	Cash & Equivalents	CA	OCA
4210	Receivables	CA	
4310	Inventory	CA	INV
4410	Prepaid Expenses	CA	OCA
4510	Other Current Assets	CA	OCA
4610	Property & Equipment	NA	
4710	Intangibles & Other Assets	NA	DNA
5110	Payables	CL	
5210	Accrued Expenses	CL	OCL
5310	Long-Term Debt	NL	LTD
5410	Deferred Taxes	NL	ONL
6110	Equity	EQ	
7110	Sales	REV	
7210	Cost of Sales	COS	OCOS
7310	Operating Expenses	OPX	ODE
7410	Depreciation & Amortization	OPX	
7510	Other Income & Expenses	OI	
7610	Income Tax Expense	OE	TAX
8110	Tax Return Accounts	MEM	MA
<new>	<description>		

The account groups are listed on the left side of the window. The plus sign (+) to the left of the account group index number indicates there are account subgroups for this account group. Click the account group and the corresponding account subgroups are listed on the right side of the window.

**Important!** To remove groups from tax grouping lists, use the Add or Remove Tax Group Utility. Once a group has been removed, it can be added back to the grouping list using the same utility. See *Using the Add or Remove Tax Group Utility* on page 310 for more information.

4. To create a new group or subgroup, do one of the following:
  - With the cursor positioned on the left side of the window for a group or the right side of the window for a subgroup, click the **New** button.
  - Double-click <new> in the last row of the list.
5. Type the index number for the group or subgroup and press **Tab** or **Enter** to advance to the next cell. Do not use the following invalid characters: ' | : " , ( ).
6. Enter the Description for the group or subgroup and press **Tab** or **Enter** to advance to the next cell.
7. The Account Classifications (*AccClass*) and Ratio Classifications (*RatioClass*) are optional. Click the down arrow in the *AccClass* cell. The available classifications are listed. You cannot add, delete, or modify this list directly from this field. However, you can view or modify the account classifications by clicking **Classifications** to open the *Classifications* dialog. See step 9 of this procedure.

These classifications are used to breakdown balances and calculate net income or loss for the period. The default descriptions are shown below. Any new account classifications you created are also listed.

AccClass	Definition
CA	Current Assets
CL	Current Liabilities
COS	Cost of Sales
EQ	Shareholder's Equity
MEM	Memo Accounts
NA	Non-Current Assets
NL	Non-Current Liabilities
OE	Other Expenses
OI	Other Income
OPX	Operating Expenses
REV	Revenues

8. Click the down arrow in the *RatioClass* cell. The available classifications are listed. You cannot add, delete, or modify this list directly from this field.
  - If you selected an *AccClass* in the previous cell, the list of ratio classifications is filtered to those that are applicable to that choice.
  - If you did not select an *AccClass* in the previous cell, the whole list of available ratio classifications displays.

The ratio classifications are dependent upon the account classifications. You can make your selections from left to right to filter the ratio classifications. You can also make your selections from right to left to display the account classification automatically, or select the account classification and leave the ratio classification blank.

If there are any subgroups, the classifications default based on the selections made at the group level. You can change the default classifications at the subgroup level.

The ratio classifications can be used in formulas for TB links to Word and Excel workpapers. The ratio classifications include the following:

Ratio Class	Definition
AD	Accumulated Depreciation
AP	Accounts Payable
AR	Trade Receivables
CS	Credit Sales
DEE	Depreciation Expense
DES	COS-Depreciation
FA	Gross Fixed Assets
INE	Interest Expense
INI	Interest Income
INV	Inventory
LTD	Long-Term Debt
MA	Memo Accounts
OCA	Other Current Assets
OCL	Other Current Liabilities
OCS	Other Cost of Sales
OE	Other Shareholder's Equity
ONA	Other Non-Current Assets
ONL	Other Non-Current Liabilities
OOE	Other Operating Expenses
OS	Other Sales
OTE	Other Expense
OTI	Other Income
RE	Retained Earning
RET	Returns and Allowances
TAX	Tax Expense

- If it is necessary to view or modify either account classifications or ratio classifications for the trial balance, click **Classifications** to open the *Classifications* dialog.

Select the classification type(s) to edit for the trial balance. After making modifications to the classifications, you can either create a trial balance template or export/import any account grouping list to use the modified classifications with other trial balances.

Trial balance:

Classification type:

Classifications:

Abbrev	Description	Acct Type
CA	Current Assets	A
NA	Non-Current Assets	A
CL	Current Liabilities	L
NL	Non-Current Liabilities	L
EQ	Equity	E
REV	Revenues	R
COS	Cost of Sales	X
OPX	Operating Expenses	X
OI	Other Income	R
OE	Other Expenses	X

**Warning:** If you edit the abbreviation or delete account classifications or ratio classifications, any associated TB links will no longer be valid.

When you are satisfied with the ratio classifications and account classifications, click **Close** to exit the *Classifications* dialog and return to the *Group and Subgroup Classifications* dialog.

- The *Send to Tax* column displays only if the grouping list you selected is a 2004 or later ProSystem *fx* Tax grouping list. When this column displays, "Yes" indicates that data from accounts grouped to this group will be forwarded to ProSystem *fx* Tax. "No" indicates that the data will not be sent. You can change the status by clicking inside the cell to activate the drop-down list.
- Select from the *M-3 Option* drop-down list to add the M-3 option field to a subgroup to a 2006 or later ProSystem *fx* Tax grouping that is eligible for M-3 processing.
- You can create a new group from an existing subgroup. Highlight the subgroup you want to change and click the **Create Group from Subgroup** icon in the middle of the window. Click **Yes** to confirm.
- You can use the up and down arrows to order the group and subgroup lists. The order you select appears in the following areas:
  - The trial balance reports you create later.
  - The list of groups and subgroups in the *Account Group Summary* and *Account Subgroup Summary* tabs of the Trial Balance window.

This allows you to present the data in the reports as you want; it also makes it easier to manage the list and the accounts placed in the groups and subgroups.

- Click **Close** to save your changes.

After the *Account Groupings* dialog is closed, the QuickView option displays the balances broken down by assets, liabilities and equity, revenue, expenses, and net (income) loss.

To open the *QuickView* dialog, do one of the following:

- From the Binder window, select **Trial Balance/QuickView**.
- From the Trial Balance window, select **Engagement/QuickView**.

Trial Balance	
Select a column balance	
Grouping:	Financial Statements
Balance:	UNADJ
Assets:	\$596,653.00
Liabilities & Equity:	(\$640,715.00)
Revenue:	(\$129,463.00)
Expense:	\$118,691.00
Net (Income) Loss:	(\$10,772.00)

Select the applicable trial balance, grouping list, and balance type and the balances for the assets, liabilities and equity, revenue, expenses, and net income display.

 **Note:** In a write up trial balance, the net income or loss is posted to the retained earnings account during the roll forward process at year end.

The account classifications can be used in formulas for TB links to Word and Excel workpapers when using the Insert TB Link feature.

## Renaming Groups and Subgroups

To rename a group or subgroup, do the following:

1. In the *Account Groupings* dialog, select the trial balance where you want to rename the groups or subgroups.
2. Select the grouping list that contains the group or subgroup you want to rename.
3. Click the **Advanced** button. The *Group and Subgroup Classifications* dialog displays.
4. Highlight the group or subgroup you want to rename and click **Rename**. A warning message displays, stating that you will break any TB Links that rely on this group or subgroup. Click **Yes** to continue.

 **Note:** You cannot change the description for the group in tax grouping lists.

 **Important!** If you rename a group or subgroup index and there is an associated trial balance link, the link does not function properly. This is true for the *Index* field only. You can change the description without affecting the link.

5. Enter the new index number or description for the group or subgroup. Press **Enter** or **Tab** to accept the changes.
6. Click **Close** to save your changes.

## Deleting Groups and Subgroups

To delete groups and subgroups, do the following:

1. In the Account Groupings window, select the trial balance with the groups or subgroups to delete.
2. Select the grouping list that contains the group or subgroup you want to delete.
3. Click **Advanced**. The *Group and Subgroup Classifications* dialog displays.
4. Highlight the group or subgroup you want to delete and click the **Delete** button. A warning message displays stating that this deletion will be permanent. Click **Yes** to continue.

**Note:** If you delete a group or subgroup and there is a trial balance link or a trial balance report associated with it, the link does not function properly.

**Important!** Deleting a group or subgroup is an irreversible process. You cannot restore a group or subgroup once it is deleted. You have to create the group or subgroup again.

5. Click **Close** to save your changes. The accounts that were in that group or subgroup become ungrouped.

## Using the Add or Remove Tax Group Utility

The Add or Remove Tax Group Utility provides the flexibility to remove unused tax groups and add tax groups that were previously removed from the tax grouping list. The Add or Remove Tax Group Utility is located in the ProSystem *fx* Engagement program group on your Start menu, or under C:\Pfx Engagement\WM\Utilities.

**Note:** If an active Dynalink exists with the selected tax grouping list, the Dynalink is broken.

To add or remove tax groups, do the following:

1. Open the trial balance that contains the tax grouping list that you would like to modify. Only one trial balance can be open at a time.
2. With the trial balance open, select **File\Open** and browse to X:\Pfx Engagement\WM\Utilities\Add or Remove Tax Group Utility.xls, where X is the drive where ProSystem *fx* Engagement is installed.
3. Follow the instructions in the Add or Remove Tax Group Utility.

## Assigning Accounts to Account Groups and Subgroups

To assign accounts to a grouping, do the following:

1. If you are in the Binder Index, select **Trial Balance/Account Groupings**. If you are in the trial balance, select **Engagement/Account Groupings**.
2. Select the trial balance and grouping list that contain the group or subgroup you want to assign the accounts to. The groups and subgroups that have been defined for this grouping list appear on the right side of the dialog.
3. On the left side of the dialog is a listing of the accounts that have not been grouped. Select the accounts you want to assign to the group or subgroup. You can select several accounts using **Shift** to select a range of accounts or **Ctrl** to select non-sequential accounts.

### Tips:

- Use the *Account Filter* field to show only the accounts you want. For example, to only show accounts with a second character of 2, type **?2\*** in the filter field. Delete this information to show all accounts again.
  - Use the *Description Filter* field to show only the account descriptions you want. For example, to only show Accumulated Depreciation accounts, type: **accum\*** in the filter field. Delete this information to show all accounts again.
4. On the right side of the dialog, select the group or subgroup where you want to place the accounts. Click the **plus sign (+)** below the *Groups and Subgroups* box to expand all groups and display the subgroups and accounts assigned to each. Click the **minus sign (-)** to collapse all entries in the grouping box to show only subgroups. You can also click individual groups and subgroups to expand and collapse their listings.
  5. Click the **Group Accounts** right arrow button to move the selected accounts to the group or subgroup you selected.

**Tip:** You can also move selected accounts by dragging them to the appropriate grouping on the right.

To remove accounts from a group or subgroup, select them and click the **Ungroup Accounts** left arrow button. In the lower left corner of the *Account Groupings* dialog, the number of ungrouped accounts displays. In most cases, group all of the accounts to the grouping list.

6. To add an account not listed in the Chart of Accounts, click **Add Account** and enter the new account information. Click **OK** to create the account. Remember to group the account after you create it.
7. To move accounts from one group or subgroup to another, highlight the accounts, right-click, and select **Cut**. Then highlight a new group or subgroup, right-click and select **Paste**.
8. To copy subgroups from one group to another, highlight the subgroup, right-click, and select **Copy** from the pop-up menu. Then right-click the new group and select **Paste**.

9. If you are satisfied with the changes you made to the account group, perform one of the following actions. ProSystem *fx* Engagement refreshes the corresponding trial balance.
  - Select another account grouping list. The changes you made to the account grouping you just defined are saved.
  - If you are finished assigning accounts and categories, click **Close**.

#### Notes:

- Accounts can only be cut, not copied, because each account can only be grouped to one group or subgroup in each account grouping list.
- Click **Options** to add, rename, copy, delete, export, or import a new grouping list for the selected trial balance.
- To quickly find where an account is grouped, click **Add Account** to open the Chart of Accounts window. Use the filter row and custom filter functions to find the account(s) and the group/subgroup assignment.

## Total Balance Amount for Selected Accounts

In the *Account Groupings* dialog, you can select specific accounts, groups, or subgroups, and the total balance for the selected items displays. This is helpful when you are grouping accounts and when you create formulas with the grouping codes. You can determine if the total result is reasonable for the account groups.

To display the total of the account balance(s), do the following:

1. In the Binder window, select **Trial Balance/Account Groupings**.
2. Select the trial balance that you want to use.
3. Select the grouping list that contains the groups and subgroups you want to view. The groups and subgroups that have been defined for this grouping list appear on the right side of the window.
4. In the upper right corner of the *Account Groupings* dialog, there are two fields for the Period and balance type. In the first field, select the period (such as current or comparative) and in the second field, select the available balance type column for that period. This determines the period and balance type for the accounts selected.
5. In the *Groups and Subgroups* section, click an account, a group, or a subgroup. If checked, the *Calculate Sum* field at the bottom displays the balance of the selected account, group, or subgroup.

You can select several accounts, groups, or subgroups by using **Shift** to select a range of accounts or **Ctrl** to select non-sequential accounts.

## Creating Journal Entries

---

Journal entries enable you to adjust trial balance amounts for the current period on an account-by-account basis. You can post journal entries to any journal entry column you have selected to include in any of your trial balance views. See *Setting Up Trial Balance Columns and Views* on page 261 for instructions on setting up journal entry columns.

 **Note:** You must be the Current Editor of the trial balance in order to add, modify, or delete journal entries.

## Journal Entries Types

The journal entries you can make depend on the columns you have added to the trial balance. You set up different columns for different types of engagements. You can create journal entries as follows:

- You can select a journal entry type that corresponds to one of the journal entry columns in the trial balance. The journal entry is posted to that column.
- You can create a Proposed Journal Entry (PJE) if you want to create an entry that does not get posted to any of the journal entry columns. You can use PJE's to review and evaluate journal entries before you post them.

## Creating Journal Entries

You can create journal entries from the Binder window, trial balance window, TB or JE Reports, or any Word or Excel workpaper.

To create a journal entry, do the following:

1. Open the Journal Entry Detail window as follows:
  - From the Binder window, select **Trial Balance/Add Journal Entry**.
  - From the Binder window, select **Trial Balance/Journal Entry Summary**, select the trial balance from the drop-down list, and click the **New** button.
  - From the trial balance, Excel, or Word window, select **Engagement/Journal Entry/Add Journal Entry**.
  - From the trial balance, Excel, or Word window, select **Engagement/Journal Entry /Journal Entry Summary**. Select the trial balance from the drop-down list and then click the **New** button.
  - From the trial balance, Excel, or Word window, click the **JE Summary** button on the Engagement toolbar, select the trial balance from the drop-down list, and then click the **New** button.

The *Journal Entry Detail* dialog displays.

2. If you selected the Add Journal Entry option in step 1, select the trial balance to which you want to post the journal entry from the *Trial Balance* drop-down menu.
3. Complete the *Journal entry info* section by doing the following:
  - In the *Type* field, select the type of journal entry you are creating. The options in this field depend on which journal entry columns are in the trial balance. The *Proposed Journal Entries* type is always available.
  - In the *JE #* field, type a number to indicate the number of the journal entry in ProSystem *fx* Engagement, if one is not already in that field.
 

 **Note:** This journal entry number must be a unique number within the range of 1 to 32,767.
  - In the *Description* field, type a brief description of the journal entry of up to 255 characters.
  - In the *W/P Reference* field, you can type an index number as a reference to the workpaper that supports the journal entry. This field is in the Journal Entry Report, but it is optional.
4. Select an account for the journal entry by doing any one of the following:
  - Double-click the account in the *Accounts* list on the left. It is added to the next available row in the journal entry grid.
  - From the *Accounts* box, drag the account to the journal entry grid. To select more than one account, use the **Ctrl** and **Shift** keys. In the # (*Account*) column, press **F4** to display the drop-down list of accounts. Type the account number in the # column. The first account that matches the numbers you type is highlighted. When the account number you want is highlighted, press **Enter**.

- If you do not want a line in the journal entry grid, select it and click **Remove JE Line**.

**Tips:**

- Use the *Account Filter* field to show only the accounts you want. For example, to only show accounts with a second character of 2, type: ?2\* in the field. Delete this information to show all accounts again.
- Use the *Description Filter* field to show only the account descriptions you want. For example, to show only Accumulated Depreciation accounts, type: **accum\*** in the filter field. Delete this information to show all accounts again.

**Note:** To add a new account, select the **Add Account** button to open the Chart of Accounts window. See *Adding, Modifying, or Deleting Trial Balance Accounts* on page 297 for instructions on adding a new account.

5. Type the debit and credit amounts for the journal entry. Type just the amount. Do not include currency symbols, separator characters such as commas, or minus symbols. Press **Enter** or **Tab** as you type each amount so the totals at the bottom of the journal entry box are updated. If the journal entry is out of balance, the *Difference* field shows the difference between the debits and credits.

**Important!** Make sure the journal entry is in balance before you save it. If journal entries are out of balance, a message displays. Click **Yes** to post the journal entry; click **No** to modify the entry. If you do not want to be prompted for out-of-balance messages, check the **Do not display this message again** box. To turn the prompt back on, select **Tools/Options** in the File Room or Binder window.

6. If Federal Tax Journal Entries is selected and the trial balance has a grouping list that is selected for M-3 processing, an *M-3* column is available in the *Journal Entry* dialog. If the account that is selected for a journal entry is grouped to a group that is eligible for M-3 enhancement, you have the option to designate the journal entry as a temporary (T) or permanent (P) journal entry. These journal entries flow to the Temporary Difference and Permanent Difference columns in the tax return when the trial balance is exported to ProSystem *fx* Tax.

**Note:** If the account that is selected for a journal entry is grouped to a tax group that is not eligible for M-3 enhancement, the M-3 column defaults to N/A (Not Applicable), and the selection cannot be modified.

7. A reference to an amount in an Excel workpaper may be entered in the *Excel Link Reference* field. References may be entered manually or automatically with the *Add JE Links* or *Add Links to Existing JE* options. See *Adding Journal Entries with Links* on page 320 or *Adding Links to Existing Journal Entries* on page 322 for more information. The reference must follow the required format: “=[workpaper ID][workpaper name]Excel Sheet name!\$column\$row”.

**Example:** “=[8100.00][Book to Tax Reconciliation]Summary!\$B\$5”. To understand how to setup these links automatically, see *Adding Journal Entries with Links* on page 320.

8. You can select how each journal entry is to be treated when the binder is rolled forward to the next period:
  - **Do not include in roll forward.** The journal entry is cleared in the next period's binder. This is the default selection.
  - **Recurring journal entry.** If selected, the journal entry is automatically created in the next period's binder. The same accounts and amounts appear. If you do not want the dollar amounts to appear, check the **Clear amounts and JE Links** box. This option will also remove the Excel link reference, if applicable. This journal entry continues to recur each period, until you select one of the other options.
  - **Reversing journal entry.** If selected, the journal entry is automatically created in the next period's binder. In the new binder, the same accounts are listed in the journal entry, but the dollar amounts are reversed. Debits are moved to the credit column and vice versa. In the new period's binder, this journal entry is not checked to reverse.

**Note:** If **Federal Tax Journal Entries** is selected and a grouping list is selected for Schedule M-3 processing in the trial balance, the Current Editor may choose to modify the M-3 temporary (T) or permanent (P) default. The Not Applicable (N/A) default cannot be modified.

9. When you are finished with the journal entry, click **Save and Close** to close the Journal Entry Detail window or click **Save and New** to create another journal entry.

## Editing and Deleting Journal Entries

The *Journal Entry Summary* dialog enables you to add, open, and delete journal entries and change the journal entry type.

If journal entry links exist, the amounts will be refreshed to display the current amounts in the source Excel workpaper. Changes made in an open Excel workpaper should be saved before refreshing journal entry links, in order for the changes to flow to the journal entries.

If you want to post a Proposed Journal Entry to the trial balance, you can easily change the journal entry type to one of the journal entry columns in the trial balance. Drag the journal entry in the *Journal Entry Summary* dialog from the Proposed Journal Entries list to the appropriate journal entry book on the left side of the window. There is no limit to how many times you can change a journal entry's type.

 **Notes:**

- You can make journal entry changes only if you are the Current Editor of the trial balance.
- When a tax grouping list in the trial balance is eligible and selected for Schedule M-3, the appropriate M-3 defaults are reflected in the detail lines of the journal entry if the journal entry is moved to a Federal tax journal entry and the M-3 selections do not already exist. Also, if the journal entry type is moved from a Federal tax journal entry to another journal entry type, the M-3 selections remain in the detail lines of the journal entry but are hidden. This allows the user to move the journal entry back to Federal tax journal entry without losing the user's original selections.

To display the *Journal Entry Summary* window, do the following:

- From the Binder window, select **Trial Balance/Journal Entry Summary**.
- From the trial balance, Excel, or Word window, select **Engagement/Journal Entry/Journal Entry Summary**.
- From the trial balance, Excel, or Word window, click the **JE Summary** button on the Engagement toolbar.

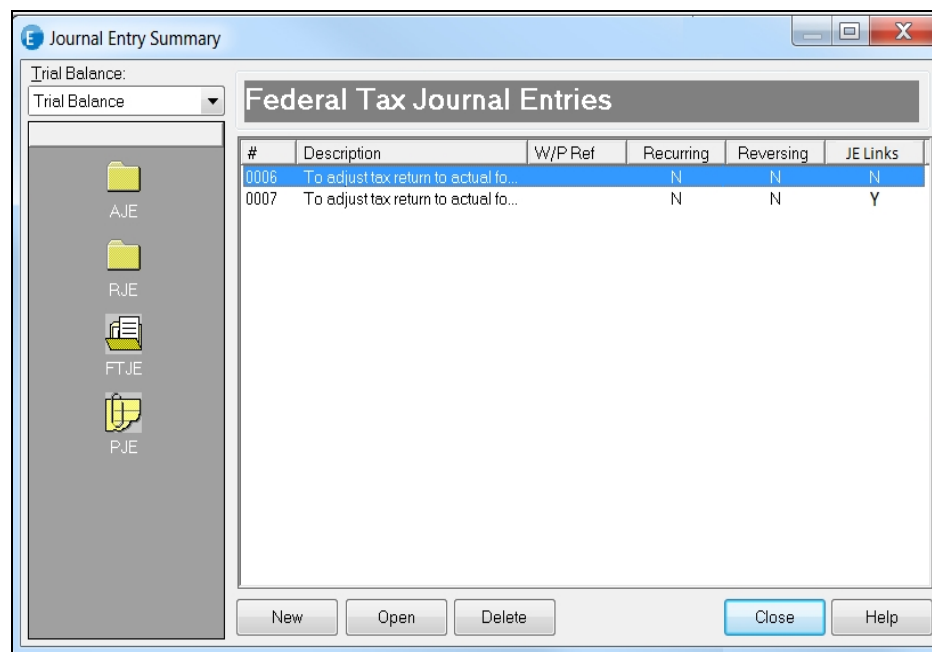

## Using the Journal Entry Summary Window

You can do the following from the Journal Entry Summary Window:

- Select a trial balance from the list to view the journal entry options for that trial balance. A list of the journal entries you can create displays on the left. These are based on the journal entry columns selected in the trial balance.
- Click a journal entry type folder, and the Folder icon displays. The right side of the window shows the journal entries of that type that have been created.

 **Note:** The Proposed Journal Entries (PJE) folder shows the journal entries that have been created but not posted to a journal entry column in the trial balance. This folder is automatically available with all trial balances.

Each journal entry listed displays:

1. **#:** The number of the journal entry.
2. **Description:** The description of the journal entry.
3. **W/P Ref:** The workpaper reference entered in the journal entry.
4. **Recurring:** Indicates Yes or No if the journal entry is set to recur in the next period.
5. **Reversing:** Indicates Yes or No if the journal entry is set to reverse in the next period.
6. **JE Links:** Indicates Yes or No if the journal entry contains any journal entry links.

## Editing and Viewing Journal Entries

You can view and change journal entries from the Journal Entry Summary window by double-clicking the journal entry or by clicking it once and then clicking **Open**. The Journal Entry Detail window displays and you can make changes. See *Creating Journal Entries* on page 313 for instructions.

If journal entry links exist, the amounts will be refreshed to display the current amounts in the source Excel workpaper. Changes made in an open Excel workpaper should be saved before refreshing journal entry links, in order for the changes to flow to the journal entries.

## Creating New Journal Entries

You can create new journal entries from the Journal Entry Summary window. Click **New** to open the Journal Entry Detail window and follow the instructions in *Creating Journal Entries* on page 313.

## Deleting Journal Entries

To delete a journal entry, do the following:

1. Select the journal entry.
2. Click the **Delete** button or press **Del**. A warning message appears.
3. Choose **Yes** to accept. Choose **No** to abort the delete.

## Changing Journal Entry Types

You can change journal entry types by dragging them from one folder type to another folder type. For example, you can use this method to move a proposed journal entry to one of the journal entry types that have a column in the trial balance.

To change journal entry types, do the following:

1. On the left side of the Journal Entry Summary window, select the trial balance from the drop-down list.
2. Click the folder for the type of journal entry you want to change. The journal entries that were created for that journal entry type display on the right side of the window.
3. Click the journal entry to change and drag it to another journal entry type folder. Now the journal entry exists in the new folder. You can repeat this process as many times as you need.

 **Note:** When a tax grouping list in the trial balance is eligible and selected for Schedule M-3, the appropriate M-3 defaults are reflected in the detail lines of the journal entry if the journal entry is moved to a Federal tax journal entry and the M-3 selections do not already exist. Also, if the journal entry type is moved from a Federal tax journal entry to another journal entry type, the M-3 selections remain in the detail lines of the journal entry but are hidden. This allows the user to move the journal entry back to Federal tax journal entry without losing the user's original selections.

## Journal Entry Reports

Create Journal Entry Reports to review the journal entries you have made for the trial balance.

1. Do the following to display the *Create Journal Entry Report* dialog:
  - From the trial balance window, select **Engagement/Create/Journal Entry Reports**.
  - From any Excel workpaper, select **Engagement/Create/Journal Entry Reports**.

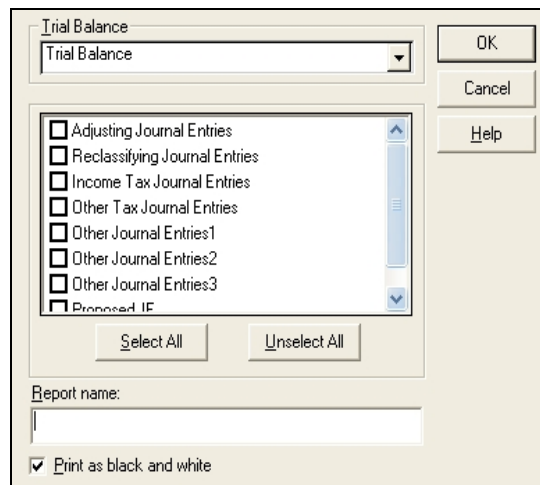

2. If you are creating the report from an Excel workpaper, select the trial balance containing the journal entries you want to print from the *Trial Balance* drop-down list.
3. Check the box for each type of journal entry report you want to create. To select all types of journal entries, click **Select All**. Click **Unselect All** to clear all check boxes.
4. If you select just one type of journal entry to print, the report name defaults to that name with the word *Report* added to the end of the name once the report is created. You can

replace the default name with a name of your choosing. When the report is created, the report's title displays in the *Report Name* field. Do not use the following invalid characters in the report name: \ / : \* ? [ ] .

If you select more than one journal entry type, the *Report Name* field is disabled, and the program automatically names the reports.

5. Check the **Print as Black and White** box if you do not want to print cell background colors.
6. Click **OK**. The report is generated as an Excel workpaper and saved in the *Unfiled Workpapers* tab of the binder. You can view the report from that tab or move the workpaper to another tab.

 **Note:** If you have journal entry links setup, then be sure to refresh the journal links either before or after the report is created. Changes made in an open Excel workpaper should be saved before refreshing journal entry links, in order for the changes to flow to the journal entry reports. See *Refreshing All Journal Entry Links* on page 323 for more information.

## Adding Journal Entries with Links

The Add JE with Links option allows you to create links from an Excel workpaper to a journal entry. The workpaper must be in your Engagement binder and must be an .xlsx file (Microsoft Excel Open XML Document).

You must be the Current Editor or Live Editor of the trial balance to add journal entries.

To add a journal entry link, do the following:

1. Open the Excel workpaper in the binder you want and view outside.
2. Click on the amount you want to link to the journal entry.

 **Note:** You may only select one amount at a time. If you want links from multiple cells in Excel to the same journal entry, see *Adding Links to Existing Journal Entries* on page 322.

3. Select **Add JE with Links** from the Engagement ribbon or right-click and select **Add JE with Links** from the menu. The *Journal Entry Detail* dialog opens.

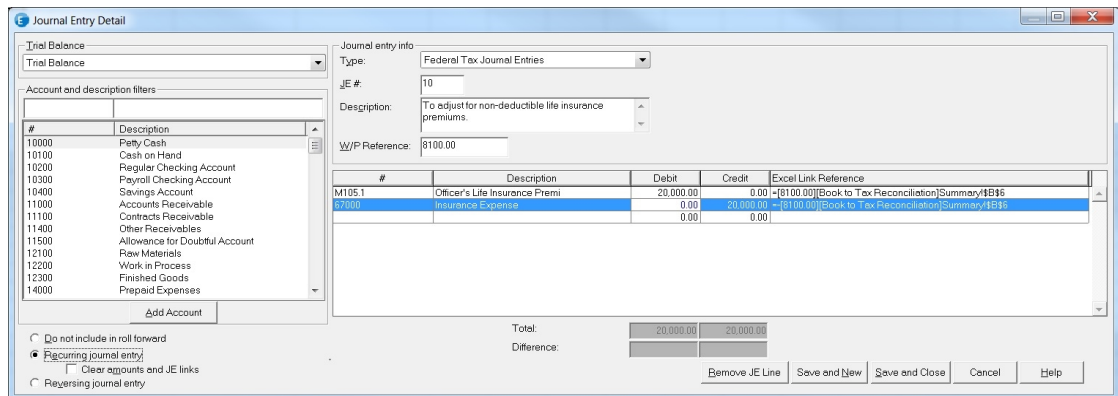

**Journal Entry Detail**

Trial Balance: Trial Balance

Account and description filters:

#	Description
10000	Party Cash
10100	Cash on Hand
10200	Regular Checking Account
10300	Payroll Checking Account
10400	Savings Account
11000	Accounts Receivable
11100	Contracts Receivable
11400	Other Receivables
11500	Allowance for Doubtful Account
12100	Raw Materials
12200	Work in Process
12300	Finished Goods
14000	Prepaid Expenses

Add Account

Journal entry info:

Type: Federal Tax Journal Entries

JE #: 10

Description: To adjust for non-deductible life insurance premiums.

W/P Reference: 8100.00

#	Description	Debit	Credit	Excel Link Reference
M105.1	Officer's Life Insurance Premi	20,000.00	0.00	[8100.00] [Back to Tax Reconciliation Summary] 1B16
81000	Insurance Expense	0.00	20,000.00	[8100.00] [Back to Tax Reconciliation Summary] 1B16

Total: 20,000.00 20,000.00

Difference:

Do not include in roll forward  
 Recurring journal entry  
 Clear accounts and JE links  
 Reversing journal entry

Remove JE Line Save and New Save and Close Cancel Help

4. Two rows in the grid are automatically added and filled in with:
  - The amount selected in Excel appears in each row - once as a debit and once as a credit.
  - The reference to the Excel workpaper. The Excel Link Reference field is filled in with the parameters that tie back to the source Excel workpaper. The parameters include: Workpaper ID, Workpaper Name, Excel Sheet Name, Excel cell reference. For example: “=[8100.00][Book to Tax Reconciliation]Summary!\$B\$5”.

 **Note:** If you want to reverse the sign of the amount so it moves from the Debit column to the Credit column or vice versa, then add a minus sign (-) after the equal sign (=).

5. Complete the journal entry information as usual. Select accounts for the rows in the grid, the trial balance, the journal entry type, journal entry description, etc. All required fields must be completed before the journal entry can be saved. For more information on completing the journal entry information see *Creating Journal Entries* on page 313.
6. When you are finished with the journal entry, click **Save and Close** to close the journal entry window.

#### **Notes:**

- If you set the Recurring journal entry option, then the journal entry is automatically created in next period’s binder with the same accounts and Excel link references. When the journal entry refreshes either upon opening the journal entry or selecting the option to **Refresh All Journal Entry Links**, the amount in the Excel workpaper for that cell referenced will appear in the journal entry.
- If you select the Recurring journal entry option and the **Clear amounts and JE Links**, then the Excel link references will be removed when the journal entry is automatically created in the next period’s binder.
- The journal entry link will not automatically update if the amount in the Excel workpaper shifts to another cell. You may want to link from a summary sheet in the Excel workbook where the final amounts for the journal entry are less likely to shift.

#### **Tips:**

- You can manually type in the Excel Link Reference field to create a link to an Excel workpaper. An error message will display if the parameters of the reference are invalid or the cell referenced is not a numeric value. It’s easier to start the process in Excel so that the correct parameters are created automatically for you.
- Always remember to save the Excel workpaper and **Refresh All JE Links** when changes occur in the spreadsheet, so that the updated amounts will flow to the journal entry, the trial balance and the trial balance reports.
- You can break the journal entry link by deleting the Excel link reference.
- A single journal entry can have a mix of amounts that are linked and manually entered.
- A single journal entry can have links to amounts in one or more Excel workpapers.

## Adding Links to Existing Journal Entries

The Add Links to Existing JE option allows you to add links from an Excel workpaper to an existing journal entry. The workpaper must be in your Engagement binder and must be an .xlsx file (Microsoft Excel Open XML Document).

You must be the Current Editor or Live Editor of the trial balance to add journal entries.

To add journal entry links to an existing journal entry, do the following:

1. Open the Excel workpaper in the binder you want and view outside.
2. Click on the amount you want to link to the journal entry.

 **Note:** You may only select one amount at a time. If you want links from multiple cells in Excel to the same journal entry, then repeat these steps after saving and closing the journal entry

3. Select **Add Links to Existing JE** from the Engagement ribbon or right-click and select **Add Links to Existing JE** from the menu. The *Journal Entry Summary* dialog opens.
4. Select the journal entry you want to add the links. The *Journal Entry Detail* dialog opens.
5. Two rows in the grid are automatically added and filled in with:
  - The amount selected in Excel appears in each row - once as a debit and once as a credit.
  - The reference to the Excel workpaper. The Excel Link Reference field is filled in with the parameters that tie back to the source Excel workpaper. The parameters include: Workpaper ID, Workpaper Name, Excel Sheet Name, Excel cell reference. For example: “=[8100.00][Book to Tax Reconciliation]Summary!\$B\$5”.

 **Note:** If you want to reverse the sign of the amount so it moves from the Debit column to the Credit column or vice versa, then add a minus sign (-) after the equal sign (=).

6. Select accounts for the new rows in the grid and make any other changes as needed. All required fields must be completed before the journal entry can be saved.
7. When you are finished with the journal entry, click **Save and Close** to close the journal entry window.

 **Tips:**

- If you set this journal entry to recur, then the journal entry is automatically created in next period's binder with the same accounts and Excel link references. When the journal entry refreshes either upon opening the journal entry or selecting the option to **Refresh All Journal Entry Links**, the amount in the Excel workpaper for that cell referenced will appear in the journal entry. The Clear amounts option will remove the Excel link references.
- You can manually type in the Excel Link Reference field to create a link to an Excel workpaper. An error message will display if the parameters of the reference are invalid or the cell referenced is not a numeric value. It's easier to start the process in Excel so that the correct parameters are created automatically for you.
- Always remember to save the Excel workpaper and **Refresh All JE Links** when changes occur in the spreadsheet, so that the updated amounts will flow to the journal entry, the trial balance and the trial balance reports.
- You can break the journal entry link by deleting the Excel link reference.
- A single journal entry can have a mix of amounts that are linked and manually entered.
- A single journal entry can have links to amounts in one or more Excel workpapers.

## Refreshing All Journal Entry Links

The Refresh All JE Links option allows you to refresh all journal entry amounts that are linked to an Excel workpaper. The refresh will occur for all trial balances and all journal entry types in the binder.

To refresh journal entry links, you must first save the Excel workpaper and then do one of the following::

1. From an Excel workpaper, select **Refresh All JE Links** from the Engagement ribbon or the right-click menu.
2. From a trial balance, select **Refresh All JE Links** from the Engagement ribbon.
3. From the Binder View, select **Refresh All JE Links** from the Trial Balance menu.

 **Tip:** Always save changes made to all Excel workpapers that are used for journal entry links before refreshing journal entry links. Any changes in an open Excel workpaper that are not saved before refreshing journal entry links will not flow to the journal entries, reports and trial balances.

 **Notes:**

- Every time you open a journal entry with links, the single journal entry will be automatically refreshed to display the amounts saved in the source Excel workpaper.
- A message will appear if any errors with the links are detected during refresh.
- A message will appear if the trial balance has an active Dynalink, the tax return is not open and the refresh triggers a change to a balance that is selected for Dynalink.

## Creating Trial Balance Reports

---

ProSystem *fx* Engagement creates Excel-based reports that summarize trial balance information by account numbers, groups, or subgroups. For example, if you want to know which accounts were assigned to the Cash group, you can create a Cash report that shows details of the individual accounts that make up that group.

You create reports from the account groups you set up. You can put as many account groups in a report as you need. You also have the choice of showing summary or detail information.

If working with a fund trial balance, you can create fund trial balance reports that summarize accounts, groups or subgroups by fund, fund type or fund subtype. See *Creating Fund Trial Balance Reports* on page 373.

Examples of summary reports are preliminary and final analytic workpapers. Detail reports can be leadsheets, working trial balances, book-to-tax comparisons, or budget-to-actual comparisons.

When you generate reports, they are saved as Excel workpapers in the *Unfiled Workpapers* tab of the binder. You can then move the workpaper to any tab. Since these reports are in Excel, you can add documentation, tickmarks, and referencing as you would to a normal Excel workpaper.

Once these reports are created, you do not need to create them again. If trial balance amounts change due to journal entries, the amounts are automatically updated, leaving any documentation you added intact.

### Notes:

- If the Excel workpaper is open while you make a change to the trial balance amounts, you may need to refresh the open workpaper before the changes display. Click the **Refresh** button on the Engagement toolbar.
- You can add customized information to trial balance reports. However, if you delete groups, subgroups, fund types, fund subtypes, or funds or re-sequence the order, the customizations no longer exist in the report.

## Types of Reports

You can create the following types of reports:

- Summary by groups includes just the totals of each account group.
- Summary by subgroups includes the subtotals by subgroup and then the totals for each group.
- Detail reports list the accounts in each group and subgroup and show the subtotals. You can have each account group in a separate report or combine all groups in a single report.

## Creating New Trial Balance Reports

When you generate trial balance reports, they are saved as Excel workpapers in the *Unfiled Workpapers* tab. You can move the workpaper to any tab and add documentation, tickmarks,

and referencing. If trial balance amounts change due to journal entries, the amounts are automatically updated in the report.

Trial balance reports summarize trial balance information by account numbers, groups, or subgroups. For example, if you want to know which accounts were assigned to the Cash group, create a Cash report that shows details of the individual accounts that make up that group. Reports can be summary or detailed. You can put as many account groups in a report as you need.

When you create the report, you add the columns from the trial balance you want to see. If you remove a column from the trial balance, the report still contains that column.

 **Note:** Once you create a report, open the report before freezing any Engagement links.

To create a report from a trial balance, do the following:

1. Open the binder containing the trial balance for which you want to create the report.
2. Open the *Create Trial Balance Report* dialog by one of the following methods:
  - From the Trial Balance window or an Excel workpaper from the binder containing the trial balance for which you want to create the report, select **Engagement/Create/TB Reports**.
  - From the Trial Balance window or an Excel workpaper from the binder containing the trial balance for which you want to create the report, click the **Create TB Report** button on the Engagement toolbar.

The *Create Trial Balance Report* dialog displays.

Group	Group Description
<input checked="" type="checkbox"/>	4110 Cash & Equivalents
<input type="checkbox"/>	4210 Receivables
<input type="checkbox"/>	4310 Inventory
<input type="checkbox"/>	4410 Prepaid Expenses
<input type="checkbox"/>	4510 Other Current Assets
<input type="checkbox"/>	4610 Property & Equipment
<input type="checkbox"/>	4710 Intangibles & Other Assets
<input type="checkbox"/>	5110 Payables
<input type="checkbox"/>	5210 Accrued Expenses
<input type="checkbox"/>	5310 Long-Term Debt
<input type="checkbox"/>	5410 Deferred Taxes
<input type="checkbox"/>	6110 Equity
<input type="checkbox"/>	7110 Sales
<input type="checkbox"/>	7210 Cost of Sales
<input type="checkbox"/>	7310 Operating Expenses
<input type="checkbox"/>	7410 Depreciation & Amortization Expe...

3. From the *Trial Balance* drop-down list, select the trial balance from which you want to create the report.
4. In the *Grouping List* field, select the account grouping with the groups you want to use. The account groups in that grouping appear in the Account Groups box. Notice that the list does not show subgroups.
5. In the *Account Groups* box, choose one of the following radio buttons:
  - **Include selected**. Includes only those account groups that are selected from the Account Groups list.
  - **Include current and future**. Includes all current account groups listed in the Account Groups list as well as any additional groups you add in the future. When this option is selected, all of the account groups are automatically selected and the Select All button is disabled.
  - **Classified report**. This check box is enabled if you chose **Include current and future**. Checking this box includes account class and account type totals in the trial balance report. This check box is disabled if you chose **Include selected**.
6. Check the boxes next to the group or groups for which you want to create a report. To include all groups, click **Select All**. To clear all selections, click **Unselect All**.
7. A default report name appears in the *Report Name Guide* field. You can accept the default report name or type a different name.
8. Under *Report Type*, choose the type of report you want to create:
  - **Summary - Groups**. Includes just the totals of each account group.
  - **Summary - Subgroups**. Includes the subtotals by subgroup and the totals for each group.
  - **Detail**. Detail reports list the accounts in each account group and account subgroup and show the subtotals. You can have each account group in a separate report or combine all account groupings in a single report. Check the **Combine Groups** box if you want all detail information in a single report.
9. Based upon the selections made, check or uncheck the following boxes under *Settings*.
  - **Hide empty groups and subgroups**. Causes groups and subgroups without accounts grouped to them not to be included on the report.
  - **Hide accounts with zero balances**. This option is available only when you select **Detail** as the report type. Hides any accounts that have zero balances from within your report.
 

 **Warning!** Only accounts with zero balances in the columns selected to be included on the report are hidden. Other balance columns or journal entry columns may have non-zero balances or activity, but the account is not included on the report.
  - **Print as Black and White**. Sets the printer to print black and white.
  - **Show WP Ref Columns**. Shows any workpaper references. This check box is only enabled if the report type is *Detail*.

- **Include sum of account groups.** Prints a *Sum of Account Groups* row at the bottom of the trial balance report, which provides the total for each balance and journal entry type of all the groups selected to be included in the report. This box is enabled for all Summary - Groups, Summary - Subgroups, and Detail report types, both classified and unclassified, except an unclassified Summary - Group TB Report.
  - **Include net income.** Prints a *Net (Income) Loss* row at the bottom of the trial balance report, which provides the net (income) loss amount for each balance and journal entry type included in the report. This is the true net (income) loss amount for all groups, not just the groups selected to be included in the report.
10. Click **Format** to define what columns are reflected in the report(s). For details, see *Formatting Trial Balance Reports* on the facing page.
  11. When you finish defining the report, click **OK**. The reports are created and stored in the *Unfiled Workpapers* tab within the Binder window. If you are creating multiple reports, you can see what report is being created in the status bar of Excel in the bottom-left corner of the Excel window.

 **Note:** If the workpaper is open when you make changes to the trial balance, you may need to click the **Refresh** button to have the changes display on the report.

## Sample Settings for Trial Balance Reports

The following table represents sample settings for certain types of reports. Remember that any combination can be used to create the report of your choice.

For these examples, you should assume that the adjusted balance is the report balance, that you have added a Tax balance column, and that *Hide empty groups and subgroups*, *Hide accounts with zero balances* and *Print as Black and White* are checked. See *Creating New Trial Balance Reports* on page 324 for more information on these options.

Report Name	Account Group Radio Button	Report Type	Format - Columns Included
Leadsheets	Include selected (Check boxes as needed)	Detail	PY-Adjusted CY-Unadjusted CY-AJE CY-Adjusted
Working Trial Balance	Include all	Detail, Combine Groups	PY-Adjusted CY-Unadjusted CY-AJE CY-Adjusted
Preliminary Analytical Review	Include all	Summary by Group or Subgroup	PY-Adjusted CY-Unadjusted \$-Variance %-Variance
Final Analytical Review	Include all	Summary by Group or Subgroup	PY-Adjusted CY-Adjusted

Report Name	Account Group Radio Button	Report Type	Format - Columns Included
			\$-Variance %-Variance
<b>Book-to-Tax</b>	Include selected (Check boxes are needed)	Detail Combine Groups	CY-Adjusted CY-FTJE CY-Tax

\* Another option for a report of this type is to print the Account Group Detail sheet in the trial balance. Although this report looks very similar to the above report, the Account Group detail sheet is not customizable in Excel.

## Formatting Trial Balance Reports

1. From an open trial balance or Excel workpaper, select **Engagement/Create/TB Reports**. The *Create Trial Balance Report* dialog displays.
2. Click **Format**. The *Trial Balance Report Format* dialog displays.

Available columns in this period:

Abbrev	Period
UNADJ	12/31/2011
AJE	12/31/2011
ADJ	12/31/2011
RJE	12/31/2011
FINAL	12/31/2011
PP-FINAL	12/31/2011
OBAL1	12/31/2011

Show these columns in this order

Name	Abbrev	Period
Final Balance - 1st Prior P...	PP-Fl...	12/3...
Unadjusted Balance	UNADJ	12/3...
Adjusting Journal Entries	AJE	12/3...
Adjusted Balance	ADJ	12/3...
Reclassifying Journal Entr...	RJE	12/3...
Final Balance	FINAL	12/3...

New % Var    New \$ Var    Delete Var

Variance Properties

\_\_\_\_\_ and \_\_\_\_\_

Absolute Difference

OK  
Cancel  
Help

3. In the field below *Available columns in this period*, select the view from the drop-down menu that contains the columns you want in the report. The display area below the *Available columns in this period* field contains columns in the trial balance for that view.
  -  **Note:** The account number and account description columns do not appear in the list of columns selected for the report. These columns are required and must always appear as the first two columns of all reports.
4. Select the column you want to show in the report in the *Available columns in this period* list on the left and then click the right-arrow button to add a column to the list, or drag the column to the list. Press **Shift** and **Ctrl** to add more than one column at a time.
5. To remove a column from the report, select the column and click the left-arrow button to remove a column from report button or drag the column to the *Available columns in this period* list.
6. To add columns to show variances between columns in the report, do the following:
  - Click **New % Var** to show the difference as a percentage; click **New \$ Var** to show the difference as a dollar amount. You can add both percentage and dollar difference columns in the reports. The new column appears above. When you select the new column, the Variance Properties options at the bottom of the window become available. Select the columns you want to compare from the drop-down menus.
  - If you want the differences to be shown as positive amounts, check the **Absolute Difference** box.
7. To change the placement of a column in the report, select it in the right box and click the up or down arrow button to change its order in the report. Moving a column up moves it towards the left in the report. Moving a column down moves it to the right.
8. Click **OK** to save the report format. You can then complete the steps for creating reports. See *Creating New Trial Balance Reports* on page 324.

## Changing a Trial Balance Report

You must be the Current Editor of the trial balance report in order to modify trial balance report properties.

1. Double-click the trial balance report in the *Unfiled Workpapers* tab or in another tab or folder if you have moved the report.
2. Select **Engagement/Properties**. The *Trial Balance Report Properties* dialog displays. The trial balance, grouping list, report name guide, and report type information cannot be changed.
3. Under *Account Groupings*, specify which account groups you want on the report.
  - **Include selected**. Includes only the account groups that you check. Future account groups you create are not automatically included. Use the **Select All** and **Unselect All** buttons to speed up the selection process. For example, if you want most account groups, click **Select All**, then uncheck the account groups you do not want, or if you only want a few account groups, click **Unselect All**, then check the account

groups you want.

- **Include current and future.** All current and future account groups are automatically included in the report when the report is refreshed. Therefore, the Select All button is disabled because all account groups are already selected.
  - **Classified report.** This option is disabled.
4. Check or uncheck the following boxes under *Settings*.
    - **Hide empty groups and subgroups.** Causes groups and/or subgroups without accounts grouped to them not to print on the report.
    - **Print as Black and White.** Sets the printer settings not to print the cell background colors.
    - **Include net income.** Prints *Net (Income) Loss* row at the bottom of the trial balance report, which provides the net (income) loss amount for each balance and journal entry type included in the report. This is the true net (income) loss amount for all groups, not just the groups selected to be included in the report.

**Note:** The other options are disabled.

5. Click **Format** to add or remove columns from the report.
6. Click **OK** to close the *TB Report Properties* dialog and save the changes.

## Moving Reports

By default, all reports appear in the *Unfiled Workpapers* tab in the binder and are given a default name or an assigned name. There are no index numbers on the reports. You may want to move the reports to another tab in the binder and rename them. For more information about tabs in binders, see *Chapter 6: Creating and Using Binders* on page 161.

To move reports between tabs, do the following:

1. From the Binder window, select the **Unfiled Workpapers** tab. The new reports appear there. These reports are in Excel.

If you want to change a report name or any of its other properties, right-click the report and select **Properties** from the pop-up menu. See *Chapter 8: Managing Workpapers* on page 411, for more information.
2. Select **View/Expand All** to show all tabs in your binder. This enables you to easily drag the reports to the desired tab. Or, click the **plus sign (+)** to expand a particular tab's branch until you can see the tabs in which you want to store the reports.
3. Select the report, right-click, and select **Cut** from the pop-up menu. Then, right-click the workpaper tab where you want to file the report and select **Paste**. You can also drag the reports to the appropriate workpaper tab in the binder.

## Creating a Classified Trial Balance Report

A classified trial balance report includes account classification and account type totals. One advantage of classified reports is that they refresh faster than standard reports.

You can include the sum of account groups in the reports. This is a sum of all the group balances for the groups included in the report. If all groups are selected to be included, you know the trial balance is in balance.

You can include net income on trial balance reports. For classified reports, the net (income) loss amounts are included in the Equity account classification total and as the sum of Revenues and Expenses. This net (income) loss amount always reflects the "true" net (income) loss for all classified groups even if all of the groups have not been selected to be included in the report.

The date and time print in the header, and the page number prints in the footer.

To create a classified trial balance report, do the following:

1. Once the trial balance is created (see *Creating Trial Balances* on page 249), you must open the trial balance and select **Engagement/Create/TB Reports**. The *Create Trial Balance Report* dialog displays.

2. Under *Account Groups*, select **Include current and future** and check the **Classified report** box.
3. The *Report Name Guide* field displays the name of the trial balance from which the report was created. You can change this name if necessary.
4. After the proper pre-selections have been made in step 2 of this procedure, the *Create Trial Balance Report* dialog enables only those fields that support the creation of a

classified report. For details, click **Help** or press **F1** while in the *Create Trial Balance Report* dialog. Make your choices and click **OK**.

 **Note:** In the classified report, total liability and equity is the sum of all accounts grouped as liabilities and all accounts grouped as equity plus the net (income) loss from the trial balance. By contrast, liability and equity is calculated in QuickView and the Trial Balance Snapshot by adding all accounts grouped as liabilities and all accounts grouped as equity.

## Creating an Unclassified Trial Balance Report

You can create an unclassified report from a trial balance. The unclassified report can include the sum of account groups in the *Summary - Subgroup* and the *Detail* reports. This is a sum of all the group balances for the groups included in the report. If all groups are selected to be included, you know the trial balance is in balance.

You can include net income on trial balance reports. For unclassified reports, the net (income) loss amounts are printed at the bottom of the report. This net (income) loss amount always reflects the true net (income) loss for all classified groups even if all of the groups have not been selected to be included in the report.

The date and time print in the header, and the page number prints in the footer.

To create an unclassified trial balance report, do the following:

1. Once the trial balance is created (see *Creating Trial Balances* on page 249), you must open the trial balance and select **Engagement/Create/TB Reports**. The *Create Trial Balance Report* dialog displays.
2. Under *Account Groups*, uncheck the **Classified** report box.
3. The *Report Name Guide* field displays the name of the trial balance the report was created from. You can change this name.
4. After the proper pre-selections have been made in step 2 of this procedure, the *Create Trial Balance Report* dialog enables only those fields that support the creation of an unclassified report. For details, click **Help** or press **F1** while in the *Create Trial Balance Report* dialog. Make your choices and click **OK**.

## Creating Consolidated Trial Balance Reports

You can generate a consolidated trial balance report based on the subsidiary data that is gathered. You must begin with a consolidated trial balance in order to create a consolidated trial balance report.

To create a consolidated trial balance report, do the following:

1. Once the consolidated trial balance is created, open the consolidated trial balance and select **Engagement/Create/Consolidated Reports**. The *Create Consolidated Report* dialog displays.
2. Select the consolidated trial balance from the *Trial Balance* drop-down list.
3. From the *Grouping List* drop-down list, select the grouping list.

4. In the *Account Groups* box, choose from the following:
  - **Include selected**. Includes only those account groups that are selected from the Account Groups list. If you want separate reports, select this option.
  - **Include current and future**. Includes all current account groups listed in the Account Groups list as well as any additional groups you add in the future. When this option is selected, all of the account groups are automatically selected and the Select All button becomes inactive.
  - **Classified report**. This check box is enabled if you chose **Include current and future**. Checking this box includes account class and account type totals in the trial balance report. This check box is disabled if you chose **Include selected**.
5. A default name displays in the *Report Name Guide* field. You can accept this default name or enter one of your own.
6. Under *Report Type*, select the type of report you want to create: Summary - Groups, Summary - Subgroups, or Detail. By default, the *Combine Groupings* box is checked so that all detail group information is reported in a single report.
7. Based upon the selections made, check and uncheck the following boxes under *Settings*.
  - **Hide empty groups and subgroups**. Causes groups and/or subgroups without accounts grouped to them not to print on the report.
  - **Hide accounts with zero balances**. This option is available only when you select **Detail** as the report type. It hides any accounts that have zero balances from within your report.

 **Warning!** Only accounts with zero (0) balances in the columns selected to be included on the report are hidden. Other balance columns or journal entry columns may have non-zero balances or activity, but the account is not included on the report.
  - **Print as Black and White**. Sets the printer settings not to print the cell background colors.
  - **Show WP Ref Columns**. Shows any Workpaper references. This check box is only enabled if the report type is *Detail*.
  - **Include sum of account groups**. Prints a *Sum of Account Groups* row at the bottom of the trial balance report, which provides the total for each balance and journal entry type of all the groups selected to be included in the report.
  - **Include net income**. Prints a *Net (Income) Loss* row at the bottom of the trial balance report, which provides the net (income) loss amount for each balance and journal entry type included in the report. This is the true net (income) loss amount for all groups, not just the groups selected to be included in the report.
8. Click the **Format** button to format the report.
9. In the field below *Available columns in this period*, select the view from the drop-down menu that contains the columns you want in the report. The account number and account description columns do not appear in the list of columns selected for the report. These columns are required and always appear as the first two columns of all reports.

10. Select the column you want to show in the report by clicking the column in the *Available columns in this period* list on the left and then clicking the **Show Column in Report** button or by dragging the column. You can add one or more columns at a time by using the **Shift** and **Ctrl** keys. If a column is in a different view, you also need to repeat step 8.
11. If you want to remove one or more columns from the report, select the one you want to remove and click **Remove Column from Report**.
12. If you want to add columns to show variances between columns in the report, do the following:
  - Click the **New % Var** button to show the difference as a percentage or the **New \$ Var** button to show the difference as a dollar amount. You can add both percentage and dollar difference columns in the reports. When you select the new column, the Variance Properties options at the bottom of the window become available. Select the columns you want to compare from the drop-down menus.
  - If you want the differences to be shown as positive amounts, check the **Absolute Difference** box.
13. To change the placement of a column in the report, select it in the right box and click the up or down arrow button to change its order in the report. Moving a column up moves it towards the left in the report. Moving a column down moves it to the right.
14. Click **OK** to save the report format and **OK** again to create the report.

## Modifying a Consolidated Trial Balance Report

In order to modify a consolidated trial balance report, you must be the Current Editor of the report.

To modify a consolidated trial balance report's properties, do the following:

1. Open the consolidated trial balance report.
2. Select **Engagement/Properties**. The *Consolidated TB Report Properties* dialog displays.
3. Under *Account Groups*, include or remove the following options from your consolidated trial balance report:
  - **Include selected**. Includes only those account groups that are selected from the Account Groups list. If you want separate reports, select this option.
  - **Include current and future**. Includes all current account groups listed in the Account Groups list as well as any additional groups you add in the future. When this option is selected, all of the account groups are automatically selected and the Select All button becomes inactive.
  - **Classified report**. This option is disabled.
4. The report type cannot be modified after creation. If the report type displayed is not acceptable to you, create another consolidated trial balance report with the correct report type.

5. Check or uncheck the following boxes under Settings:
  - **Hide empty groups and subgroups.** Causes groups and/or subgroups without accounts grouped to them not to print on the report.
  - **Hide accounts with zero balances.** This option is available only when you select **Detail** as the report type. Hides any accounts that have zero balances from within your report.
    - ⚠ **Warning!** Only accounts with zero balances in the columns selected to be included on the report are hidden. Other balance columns or journal entry columns may have non-zero balances or activity, but the account is not included on the report.
  - **Print as Black and White.** Sets the printer settings to not print the cell background colors.
  - **Show WP Ref Columns.** Shows any Workpaper references. This check box is only enabled if the report type is Detail.
  - **Include sum of account groups.** Prints, at the bottom of the trial balance report, a *Sum of Account Groups* row, which provides the total for each balance and journal entry type of all the groups selected to be included in the report.
  - **Include net income.** Prints, at the bottom of the trial balance report, a *Net (Income) Loss* row, which provides the net (income) loss amount for each balance and journal entry type included in the report. This is the true net (income) loss amount for all groups, not just the groups selected to be included in the report.
6. Click **OK** to close the *Consolidated TB Report Properties* dialog.

## Using ProSystem fx Engagement Reports

In addition to showing the columns for the account groups selected, reports also provide details from any journal entry columns that you have and enable you to add documentation, tickmarks, or referencing.

See *Chapter 8: Managing Workpapers* on page 411, for information on workpaper references. See *Chapter 9: Using Microsoft Excel* on page 485, for information on tickmarks.

## Consolidating Trial Balances

---

You can consolidate data from single company trial balances into a consolidated trial balance. This consolidated data can then be included in another consolidated trial balance. When consolidating trial balances, you need to be aware of the following information:

- You must be the Current Editor of the consolidated trial balance in order to consolidate trial balances.
- Data can be consolidated by account detail, groups, or subgroups. Changes made to the subsidiary can be reconsolidated to the consolidated level without losing any work done in the consolidated trial balance.

- For reporting purposes, you can create a consolidated trial balance report and formulas that use either the subsidiary balances or the consolidated balances.
- During reconsolidation, the *Number of prior periods* field is automatically reset to zero to avoid data loss. If you subsequently choose to reconsolidate prior period balances, the existing prior period data is overwritten with the data you are currently consolidating (see *Reconsolidating Subsidiary Trial Balances* on page 342).
- If you consolidate by account groups or account subgroups, make sure you assign all accounts to a group or subgroup, or the consolidated trial balance may not include all balances.
- To bring consolidated prior period comparative data into a trial balance (for example, if consolidation had not been required in the past), you can use one of the three methods explained below.
  - Create a binder with trial balances and the consolidated trial balance in the earliest year of restatement. Enter the trial balance information, consolidate the trial balances, make eliminating journal entries, and roll the binder forward, repeating for each successive year.
  - Use TB Edit Mode to directly key prior period information into the consolidated trial balance. This edit mode is only available for prior period information as current year information can only be posted to the consolidated trial balance during the consolidation process.
  - Make sure subsidiary prior period information is available on any subsidiary trial balances and then select the desired number of prior periods when creating the consolidated trial balance. This imports and sums subsidiary prior period final balances and posts the sum to the prior period comparative pre-consolidated and consolidated balance columns. You can then use TB edit mode to adjust the prior period consolidated balance and reflect any prior period eliminating journal entries.
- You can view consolidated account group and subgroup balances by opening the consolidated trial balance, clicking the *Group* drop-down list (located below the Excel toolbar), and selecting **Consolidation**. After the consolidated trial balance refreshes, view your consolidated balances using the same account groupings used in the subsidiary trial balances.
- To do a nested consolidation (where a consolidated company becomes a subsidiary of another) and use the same grouping list as the component subsidiaries, select **Consolidation** as the Grouping list when creating the consolidation in the *Consolidate TB* dialog.
- Two types of journal entries are possible in a consolidated trial balance: Proposed Journal Entries and Eliminating Journal Entries. Journal entries are added to a consolidated trial balance using the same procedures as journal entries in the trial balance.

- When a consolidated trial balance and the selected grouping list is eligible and selected for Schedule M-3, expanded balances transfer to the return via G/L Bridge. If you are using a consolidated trial balance with an M-3 enhanced grouping, only G/L Bridge can be used to transfer balances to a return.

If Schedule M-3 is selected, up to four balances are transferred to the return. Because Federal tax journal entries cannot be entered for a consolidated trial balance, the system calculates the balances transferred from each of the individual trial balances that were consolidated.

You must be certain that the consolidated trial balance is in balance with the individual trial balances. If you have made a change to an individual trial balance, you must reconsolidate prior to transferring the balances to the return. Otherwise, the balances sent to the return are not the same as the consolidated trial balance.

If you are using an M-3 enhanced consolidated trial balance, you must also transfer the pre-consolidated balance from the consolidated trial balance as the tax balance. You should not transfer the consolidated balance because it might include eliminating journal entries. In that case, the total book balance plus temporary/permanent balances from the individual trial balances would not equal the tax balance. A consolidated trial balance that is **not** M-3 enhanced can be exported to Taxprep using either Dynalink or G/L Bridge. The consolidated balance must be used for data to transfer accurately.

## Creating a Consolidated Trial Balance

Consolidations occur at the trial balance level within one engagement binder. First, set up a trial balance for each subsidiary. Then, create a separate consolidated trial balance for the consolidated balances.

To create a consolidated trial balance, do the following:

1. In the Binder window, click the workpaper tab where you want to put the trial balance.
2. Do one of the following:
  - Select **File/New** and then **Trial Balance**.
  - Right-click the tab and select **New Trial Balance**.
  - Click the **New Trial Balance** toolbar button.

The *New Trial Balance* dialog displays.

3. Click the **Consolidated** tab.

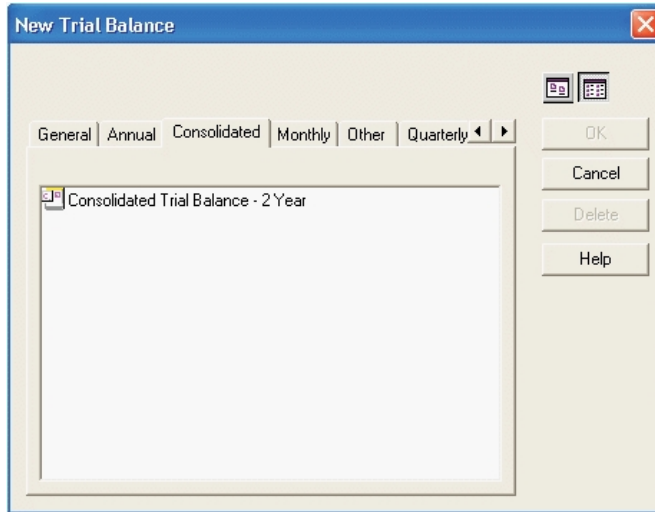

4. Click the **Consolidated Trial Balance - 2 Year** template.
5. Click **OK** to open the *Workpaper Properties* dialog.

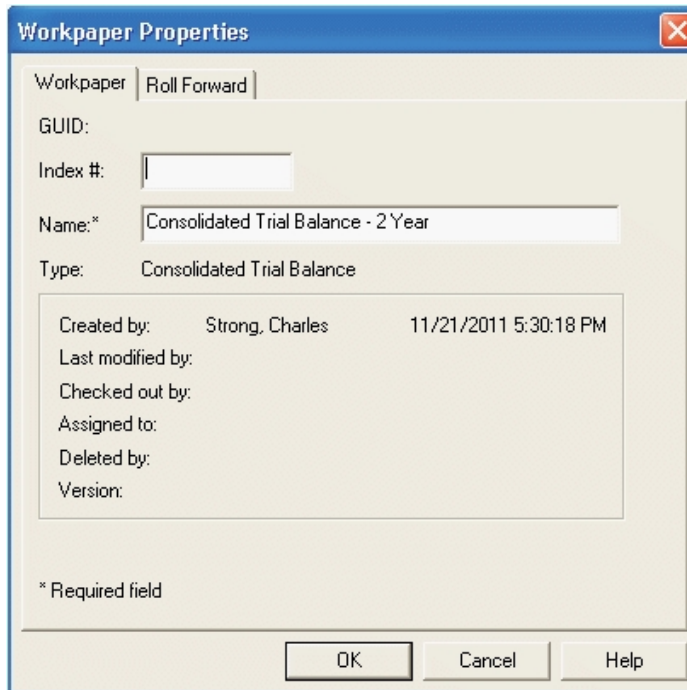

6. Complete the top of the *Workpaper Properties* dialog as follows:
  - In the *Index #* field, enter an index number for the trial balance workpaper. This is an optional field.
  - Its purpose is to help you organize your workpapers and provide a means to reference the workpapers. It also is necessary if you want to insert a workpaper reference link to this workpaper.

- In the *Name* field, enter the name for the trial balance. The default name is the name of the trial balance template. You can use this name or enter a new name. This is a required field. Do not use the following characters: ' | : " , ( ).

 **Important!** The trial balance name that you enter here displays in the formulas that link your trial balance data to workpapers. See *Chapter 9: Using Microsoft Excel* on page 485, and *Chapter 10: Using Microsoft Word* on page 509, for more information. The formulas do not change if you rename your trial balance. Therefore, choose a suitable name that you will recognize when reviewing your formulas.

For example, with a consolidated entity, use the entity name for each trial balance so that you know which entity a specific amount came from when reviewing your TB Link formulas. If you do rename your trial balance and realize your links no longer work, simply rename it back to its original name.

7. Click **OK** to create the trial balance.

## Setting Up Consolidated Trial Balance Columns

The consolidated trial balance starts with six columns in the current view:

- **Account.** Represents the grouping basis for the consolidation. It is the account number, the group code, or the group+subgroup code from the subsidiaries.
- **Description.** Represents the description of the grouping basis for the consolidation. It is the account description, the group name, or the subgroup name from the subsidiaries.
- **PRE-CONSOL.** The Pre-Consolidated column is the sum of the balances from all of the subsidiaries.
- **JE Ref #.** The Journal Entry Reference Number relates to the eliminating journal entries posted in the consolidated trial balance.
- **EJE.** The Eliminating Journal Entries posted in the consolidated trial balance display in this column. This is the only journal entry allowed in a consolidated trial balance. If you want to make an adjusting entry or a reclassifying entry, you need to post that at the subsidiary level.
- **CONSOL.** The Consolidated column is the sum of the PRE-CONSOL column plus the EJE column.

After the consolidation, new columns display with the subsidiary information. Each subsidiary is represented in a column before the PRE-CONSOL column. You can control the order of the subsidiaries and the balance type that is used.

You can add more columns, such as percent variance, dollar variance, and prior year columns. You may also choose to show prior period columns for each of the subsidiary trial balances in the consolidated trial balance. For more information on how to add columns in the trial balance, see *Setting Up Trial Balance Columns and Views* on page 261.

## Consolidating Subsidiary Trial Balances

You consolidate subsidiary trial balances into a blank consolidated trial balance. If changes are made to the subsidiary balances subsequent to the consolidation, then you can reconsolidate the trial balance to reflect the changes. All the work done in the consolidated trial balance is preserved.

To consolidate the subsidiary trial balances, do the following:

1. Select **Trial Balance/Consolidate TB** in the Binder window or open any Excel or Word workpaper and do one of the following:
  - Select **Engagement/Consolidate TB**.
  - Click the **Consolidate** button on the Engagement toolbar.

The *Consolidate TB* dialog displays.

Trial Balance	Abbreviation	Grouping List	Overriding List	Balance
---------------	--------------	---------------	-----------------	---------

2. From the *Consolidated Trial Balance* drop-down list, select the trial balance you want to use to hold the consolidated information.
3. Click **Add** to add a subsidiary trial balance.
4. Open the **Trial Balance** list to view the trial balances available in this binder and click the trial balance you want. The order in which you list the subsidiaries in this window is the order in which they appear in the consolidated trial balance window and in reports. Once you have selected all of the trial balances to consolidate, you can use the up and down arrows on the right side of the window to re-order the subsidiaries.

**Tip:** You can press **Enter** or **Tab** to advance to the next cell.

5. In the *Abbreviation* field, type the abbreviation you want for the column heading in the trial balance window and in reports.

 **Note:** To rename an abbreviation, select the abbreviation, click **Rename**, and type the new abbreviation.

6. Open the **Grouping List** to view the grouping lists available for this subsidiary. Click the grouping list by which you want the data consolidated.

 **Notes:**

- If you select a Tax Grouping list, all subsidiary trial balances must be grouped to the same grouping list.
  - If you consolidate based on subgroups, select the grouping list with the subgroups.
7. Check the **Overriding List** box if you want this trial balance to take precedence over the other trial balance(s) when there are conflicts with the account descriptions, account groupings, and grouping code assignments. Only one trial balance can be selected as the overriding list.
  8. In the *Balance* field, select the balance type to consolidate by. All current balance types appear.
  9. To add more subsidiary trial balances, click **Add** and repeat steps 4 through 8.
  10. To remove a subsidiary trial balance that you do not want to consolidate, highlight the trial balance row and click the **Remove** button.
  11. Select how to consolidate the subsidiaries:
    - **Consolidate based on Groups.** The groups from the subsidiaries become the account numbers in the consolidated trial balance.
    - **Consolidate based on Subgroups.** The group + subgroup from the subsidiaries become the account numbers in the consolidated trial balance.
    - **Consolidate based on Account Detail.** The account numbers from the subsidiaries become the account numbers in the consolidated trial balance.

 **Note:** Once the consolidation has been performed, the consolidation basis cannot be changed during subsequent consolidations.

 **Important!** If the consolidation was performed by account groups or subgroups, verify that all subsidiary accounts have been grouped.

12. Select the place to round the account balances to in the *Round balance to the nearest* field. The choices are \$1, \$10, \$100, or \$1,000. This option rounds each account balance up or down to the level selected. If you select to round the balances, an account with the index number of *Round* and the description of *Rounding Account* is automatically created in the consolidated trial balance to post the net difference to.

13. Select the number of prior periods you want to gather during the consolidation. This information displays in the comparative columns of the consolidated trial balance.
14. Click **OK** to consolidate the subsidiary trial balances. The consolidated trial balance now has a column for each subsidiary that was selected for consolidation. These columns appear before the *PRE-CONSOL* column, and the sum of the columns appears in the *PRE-CONSOL* column.

## Reconsolidating Subsidiary Trial Balances

If you need to make changes to subsidiary data, open the subsidiary trial balance and make your changes. Then reconsolidate the consolidated trial balance, so the changes flow to it. Upon reconsolidation, subsidiary information is overwritten instead of appended to. Therefore, any accounts at the detail level that have been added, modified, or deleted at the subsidiary level are added, modified, or deleted in the consolidated trial balance. Any work done prior to the reconsolidation is saved, such as eliminating journal entries, reports, TB links, etc.

 **Note:** During reconsolidation, Engagement automatically resets the *Number of prior periods* field to zero to avoid data loss. When you choose to reconsolidate prior period balances, Engagement overwrites the existing prior period data with the data you are currently consolidating.

## Creating Consolidated Reports

ProSystem *fx* Engagement generates a consolidated report, based on the subsidiary data that is gathered.

To create a consolidated report, do the following:

1. From the trial balance window, select **Engagement/Create/Consolidated Reports**.
2. Select the report options, as desired. These options are the same as those for regular trial balance reports. Refer to *Creating Consolidated Trial Balance Reports* on page 332 for information.
3. Click **OK** to create the report. Like other ProSystem *fx* Engagement trial balance reports you can customize this report in Excel.

## Adding Journal Entries to a Consolidated Trial Balance

Two types of journal entries are available in a consolidated trial balance: Proposed Journal Entries and Eliminating Journal Entries. These journal entries are added using the same procedures as journal entries in the trial balance. For more information on adding these journal entries, see *Creating Journal Entries* on page 313.

## Write Up Trial Balance

---

ProSystem *fx* Engagement uses the write up trial balance as a means to enter client transactions. There are two methods to enter transactions for the current period: write up journals and client journal entries (CJE).

Engagement provides 11 default write up journals to help you organize the transactions. You can rename or delete the default journals. You can also add as many new journals as you want. The amounts from the write up journals appear in the trial balance in the CJE column.

Another way to record the transactions for the current period is to use the journal entry area of the program. In a write up trial balance, there is a journal entry type CJE. You can use CJE's to enter the transactions for the current period. The amounts appear in the CJE column of the trial balance.

You can only use one of these methods at a time in a trial balance. Once you enter data in a write up journal or in a client journal entry, you are prevented from entering data using the other method.

**Note:** You must be the Current Editor of the write up trial balance in order to enter current period transactions.

## Creating a Write Up Trial Balance

To access the features in ProSystem *fx* Engagement that allow you to enter transactions in write up journals or in client journal entries, you must start with a write up trial balance template.

To create a write up trial balance, follow these steps:

1. In the Binder window, click the workpaper tab where you want to put the trial balance.
2. Do one of the following:
  - Right-click the tab and select **New Trial Balance**.
  - From the *File* menu, select **New**, then **Trial Balance**.
  - Click the **New Trial Balance** toolbar button.

The *New Trial Balance* dialog displays.

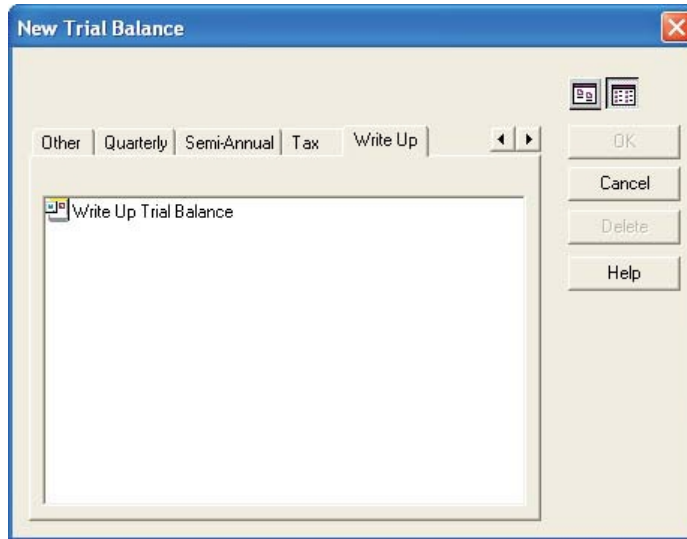

3. Use the arrows to scroll to the right and click the **Write Up** tab.
4. Click the **Write Up Trial Balance** template and then **OK** to open the *Workpaper Properties* dialog.
5. Complete the top of the dialog as follows:
  - In the *Index #* field, enter an index number for the trial balance workpaper. This is an optional field provided to help you organize workpapers and provide a means to reference the workpapers. It also is necessary if you want to insert a workpaper reference link to this workpaper.
  - In the *Name* field, enter a name for the trial balance. This is a required field. You can use the default name, which is the name of the template, or you can type a new name. Do not use the following characters: ' | : " , ( ).

 **Important!** The trial balance name that you enter in this field displays in the formulas that link your trial balance data to workpapers. See *Chapter 9: Using Microsoft Excel* on page 485 and *Chapter 10: Using Microsoft Word* on page 509, for this analysis. The formulas do not change if you rename your trial balance. Therefore, choose a suitable name in this field that you will recognize when reviewing your formulas.
6. Click **OK**.

## Setting Up Write Up Trial Balance Columns

The write up trial balance starts with the following columns in the current view:

- **Account.** This column displays the account number.
- **Description.** This column displays the account description.
- **BEGIN.** The beginning balance column. When you roll forward a binder to the next period, the ending balances from the prior period appear in this column. When you roll a binder

forward to a new year, the balance sheet accounts start with the prior period's ending balances and the income statement accounts start with zero. Net income or loss for the year is posted to the retained earnings account during the roll forward.

- **JE Ref #**. Displays the journal entry reference number, which relates to either the write up journal or client journal entries used to post the detail transaction. If you use the write up journals, the abbreviation for the journal and the reference number displays. If you use the client journal entries, CJE and the journal entry number display.
- **CJE**. Displays the current period transactions that were entered in either the write up journals or the client journal entries. You can select to show the summary or the detail of the entries.
- **UNADJ**. Displays the unadjusted balance, which is the sum of the beginning balance column plus the *CJE* column.
- **JE Ref #**. Displays the Journal Entry Reference Number, which relates to the reclassifying journal entries posted.
- **AJE**. Displays the posted adjusting journal entries.
- **ADJ**. Displays the adjusted balance column, which is the sum of the unadjusted balance plus the *AJE* column.
- **RJE**. Displays the posted reclassifying journal entries.
- **Final**. Displays the sum of the adjusted balance plus the RJE column.
- **WP Ref**. A column for inserting workpaper references.

You can add more columns, such as percent variance, dollar variance, and tax balance columns. For more information, see *Setting Up Trial Balance Columns and Views* on page 261.

To set up the accounts and beginning balances for the write up trial balance, see *Converting and Importing Trial Balance Data* on page 267 or *Adding, Modifying, or Deleting Trial Balance Accounts* on page 297.

## Using Write Up Journals

ProSystem *fx* Engagement provides eleven default write up journals to help you organize the different types of transactions. You can rename or delete the default journals.

The amounts from the write up Journals appear in the trial balance in the CJE (Client Journal Entry) column. All default journals behave the same; only the name of the journal is different.

To use the write up journals, do the following:

1. Open the write up trial balance (see *Opening the Trial Balance* on page 257).
2. Do one of the following:
  - Select **Engagement/Journal Entry/Write Up Journal Entry**.
  - Click the **Write Up Journal Entry** button on the Engagement toolbar.

The *Write Up Journal Entry* dialog displays.

Date	Ref	Transaction	Account #	Account Description	Debit	Credit
------	-----	-------------	-----------	---------------------	-------	--------

Total: 0.00 0.00

New Delete Options Close Help

3. From the *Trial Balance* drop-down list, select the write up trial balance you want to post the transactions to.
4. From the *Journal* drop-down list, select the type of write up journal you want to use to enter the transactions.
5. If you want to modify the abbreviation and/or journal name, delete an existing write up journal, or add a new write up journal, click the **Add/Edit Journals** button. Make the desired change and click **Close**.
6. Click **Options** to set the options for the active journal. The *Options* dialog displays.

Default date

Previously used date

Specific date

Today's date

Reference number

Increment previous

Repeat previous

Blank

Account Number and Description

Blank

Repeat previous

OK Cancel

7. Select the options and click **OK**.

8. Click the **New** button to start entering in the journal. A new row appears in the journal. The following fields display:
  - **Date**. The default date is based on the setting in Options. You can accept the default or change it.
  - **Ref**. The reference number is also based on the setting in Options. You can accept the default or type over it.
  - **Transaction**. Type the description of the detail transaction.
  - **Account #**. Enter the account number. You can type the account number or open the drop-down list by pressing **F4**. You can set the account number and description to repeat from the row above in the Options.
  - **Account Description**. The account description defaults to that entered for the account number selected.
  - **Debit**. Enter the debit amount for this transaction, if applicable.
  - **Credit**. Enter the credit amount for this transaction, if applicable.

A running total of Debits and Credits displays at the bottom of the window. Also, each new row added in the journal automatically defaults an amount to balance the journal. You can accept this amount or type a different amount.

 **Tip:** You can press **Enter** or **Tab** to advance to the next cell in the row of the journal.
9. If you want to delete an existing row in the journal entry, highlight the row and click the **Delete** button.
10. Click **Close** to finish entering transactions.

## Creating Write Up Reports

ProSystem *fx* Engagement provides three transaction reports to display the information entered in the write up journals: Write Up Detail Report, G/L Current Period Report, and G/L YTD Report.

### Write Up Detail Report

This report shows the detail of the entries in the selected journal. The columns in the report are the same as in the journal.

To create a write up detail report, do the following:

1. Open the write up trial balance (see *Opening the Trial Balance* on page 257).
2. Select **Engagement/Create/Write Up Reports/Write Up Detail Report**.

The *Create Write Up Journal Report* dialog displays.

3. Select the trial balance from the drop-down list.
4. Check the boxes for the specific write up journals you want to create reports for. To select all journal types, click **Select All**. Click **Unselect All** to clear all check boxes.
5. Click **OK** to create the report(s). The report is created and filed in the *Unfiled Workpapers* tab in the binder.

## G/L Current Period Report

This report shows the accounts in the trial balance and their beginning balances, transaction amounts, and ending balances for the current period only. The G/L Current Period Report generates detail information for both annual and non-annual binders.

To create the G/L Current Report, do the following:

1. Open the write up trial balance (see *Opening the Trial Balance* on page 257).
2. Select **Engagement/Create/Write Up Reports/G/L Current Report**. The *Select Journal Entry* dialog displays.
3. Select the journal entry types to display in the report. When you select a journal entry type, all preceding journal entry types are automatically selected.
4. Click **OK**. The report is created and filed in the *Unfiled Workpapers* tab in the binder.

## G/L YTD Report

This report shows the accounts in the trial balance and their beginning balances, transaction amounts, and ending balances for all periods in the fiscal year. The G/L YTD Report generates detail information for annual binders only.

To create the G/L YTD Report, do the following:

1. Open the write up trial balance. See *Opening the Trial Balance* on page 257.
2. Select **Engagement/Create/Write Up Reports/G/L YTD Report**. If the write up trial balance is in an annual binder, the *Select Journal Entry* dialog displays.

 **Important!** If the write up trial balance is in a **non-annual binder**, a message displays warning that the report will contain write up journal entries only. Click **OK** to generate the report with write up journal entries only.

3. Select the journal entry types to display in the report. When you select a journal entry type, all preceding journal entry types are automatically selected.
4. Click **OK**. The report is created and filed in the *Unfiled Workpapers* tab in the binder.

## Creating Client Journal Entries

You can also record transactions for the current period with the Journal Entry area of the program. In a write up trial balance, there is a journal entry type CJE (Client Journal Entry). You can use client journal entries to enter the transactions for the current period. The amounts appear in the CJE column of the trial balance.

To create a client journal entry, do the following:

1. Open the Journal Entry Detail window as follows:
  - From the Binder window, select **Trial Balance/Add Journal Entry**.
  - From the trial balance, Excel, or Word window, select **Engagement/Journal Entry/Add Journal Entry**.
  - From the trial balance, Excel, or Word window, click the **JE Summary** button on the Engagement toolbar, select the trial balance from the drop-down list, and then click the **New** button.
2. If you selected the Add Journal Entry option in step 1, select the write up trial balance that you want to post the journal entry to from the *Trial Balance* drop-down list.
3. In the *Type* field, select the **Client Journal Entries** option.
4. Complete the Journal Entry as normal. For more information on how to create journal entries, see *Creating Journal Entries* on page 313.

The amounts posted in the client journal entries appear in the write up trial balance in the CJE column. You can choose to show the detail of the journal entry in the trial balance.

The regular trial balance reports print the client journal entries. For more information on how to create trial balance reports, see *Creating Trial Balance Reports* on page 324.

## Fund Trial Balance

---

ProSystem *fx* Engagement uses the fund trial balance as a means of storing and managing financial data by funds. With a fund trial balance you can setup fund types, fund subtypes, and

funds and then assign accounts directly to these funds. You can then view the resulting data in the two new fund worksheets:

- **Fund Group Summary.** Displays groups and balances for funds and, if selected, shows the totals for the fund types and subtypes.
- **Fund Sub-Group Summary.** Displays the subgroups and balances for funds and, if selected, shows the totals for the fund types and subtypes.

Account	Description	Unassigned	None	Fund 610	Fund 620	Subtype Total	All Subtypes Type Total
		FINAL 9/30/2013	FINAL 9/30/2013	FINAL 9/30/2013	FINAL 9/30/2013	FINAL 9/30/2013	FINAL 9/30/2013
38000	Unassigned	0.00	(12,500.00)	(2,000.00)	(14,500.00)	(7,315,910.00)	
45000	Charges for Services	0.00	(77,500.00)	(174,000.00)	(251,500.00)	(11,763,340.00)	
45900	Misc. Operating Revenues	0.00	0.00	0.00	0.00	(103,820.00)	
46500	Interest and investment revenue	0.00	(2,500.00)	(1,500.00)	(4,000.00)	(272,360.00)	
47000	Misc Revenue	0.00	0.00	0.00	0.00	(275,400.00)	
59100	Interest and Fiscal Charges	0.00	500.00	0.00	500.00	311,570.00	
59200	Intergovernmental	0.00	0.00	0.00	0.00	(31,690.00)	
59300	Personal services	0.00	0.00	0.00	0.00	185,000.00	4,273,220.00
59320	Contractual and Professional Services	0.00	0.00	0.00	0.00	0.00	1,127,300.00
59340	Other Supplies and expenses	0.00	0.00	0.00	0.00	6,500.00	2,897,060.00
59350	Repairs and maintenance	0.00	0.00	0.00	0.00	11,000.00	428,360.00
59360	Insurance Claims and Expenses	0.00	0.00	0.00	0.00	0.00	5,080.00
59370	Utilities	0.00	0.00	0.00	0.00	15,500.00	313,400.00
59410	Depreciation	0.00	0.00	0.00	0.00	1,500.00	1,054,720.00
62000	Transfers Out	0.00	0.00	0.00	0.00	0.00	300,000.00
<b>Total</b>		<b>30,000.00</b>	<b>0.00</b>	<b>0.00</b>	<b>0.00</b>	<b>0.00</b>	<b>0.00</b>
<b>Net (Income) Loss</b>		<b>0.00</b>	<b>(20,000.00)</b>	<b>(15,500.00)</b>	<b>(35,500.00)</b>	<b>(35,500.00)</b>	

The fund information can be entered manually using *Setting up Funds* on page 358 or imported using *Importing Funds, Fund Types, and Fund Subtypes from an Excel File* on page 354 and *Importing Accounts and Optionally their Fund Assignment from an Excel File* on page 365. You can then modify the views of the new fund worksheets using *Select Funds* to change the columns that are displayed by selecting the period, balance type, and funds you want to view. You can also select to hide fund and total columns.

## Fund Trial Balance Hierarchy

The fund trial balance allows for setting up funds along with their fund types and optionally fund subtypes. Fund types, fund subtypes and funds provide for defining a hierarchical view of fund balances which can be reviewed in the fund trial balance and fund journal entry reports. In addition, the balances at each hierarchical level can be linked in financial statements and supporting documents as TB links.

Below is an example of the fund hierarchy:

- Governmental Funds
  - General Fund Subtype
    - General Fund

 **Note:** The fund subtype level of the hierarchy is optional.

This hierarchy intersects with the account types, account classifications, account groups and account subgroups depending on where the account is assigned. Each account will be assigned to a single fund and one (or more if you are using multiple grouping lists) group or subgroup.

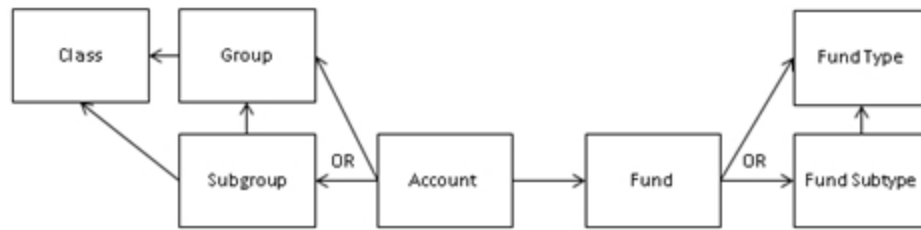

## Using Fund Trial Balance Templates

### Blank Fund TB Template

The Blank template can be used as a starting point for creating customized TB templates from scratch due to it having minimal defaults.

- Trial balance Views in TB Column Setup include a Default and Financial Statement view.
- Other Not-For-Profit grouping list is provided.
- Fund Type “None” is provided by default (no other fund types/subtypes are included). We recommend you delete this default fund type once you have set up the fund types for the specific engagement.

### NFP Fund TB Template

The NFP template is for engagements that use standard not-for-profit grouping lists and might also want to use tax groupings (can be imported), tax balances, and/or imported budget balances. This template can also be used as a starting point for creating a customized NFP template.

- Trial balance Views in TB Column Setup include a Default, Financial Statement, Tax and Budgetary view.
- Financial Statements (for the Non-Profit Organization) and Functional Expenses grouping lists are provided.
- Fund types and fund subtypes that are typical for a Not-for-Profit engagement are provided by default.

### GASB Fund TB Template

The GASB template is recommended for migrating trial balances created from the GASB binder template provided in prior releases of ProSystem *fx* Engagement to a GASB fund trial balance using Import from Engagement TB. Importing prior period balances will be seamless since the columns in the original trial balance match up with the columns in the new fund trial balance.

- Trial balance Views in TB Column Setup include a Financial Statement and Budgetary view that are customized for a GASB engagement.
- Two GASB Financial Statement grouping lists are provided:
  - GASB Financial Statements grouping list without subgroups has the prior GASB Financial Statement groups that have the 5-digit indexes. All subgroups referring to funds or fund types have been removed.
  - GASB Financial Statement grouping list with subgroups is the new revised GASB Financial Statements grouping list with both groups and subgroups for financial statements using standard indexing consistent with best practices.
- Fund types and fund subtypes that are typical for a GASB/Government engagement are provided by default.

## Government Fund TB Template

The Government template is for government engagements that follow the GASB standards and where the additional OJE and OBAL columns and calculations may be needed. Any engagements that need tax balances should not use this template.

- Trial balance Views in TB Column Setup include a Financial Statement and Budgetary view that are customized for a Government engagement.
- GASB Financial Statements grouping list (consistent with best practices) is provided.
- Fund types and fund subtypes typical for a GASB/Government engagement are provided by default.

## Creating a Fund Trial Balance

To access the features in ProSystem *fx* Engagement that allow you to enter transactions for funds, you must start with a fund trial balance template. You can also copy a fund trial balance to create a new fund trial balance. You can copy from within the same binder or from a different binder.

To create a fund trial balance from a template, do the following:

1. In the Binder window, click the workpaper tab where you want to put the trial balance.
2. Do one of the following:
  - Right-click the tab and select **New Trial Balance** from the pop-up menu.
  - Select **File/New/Trial Balance**.
  - Click the **New Trial Balance** toolbar button.

The *New Trial Balance* dialog displays.

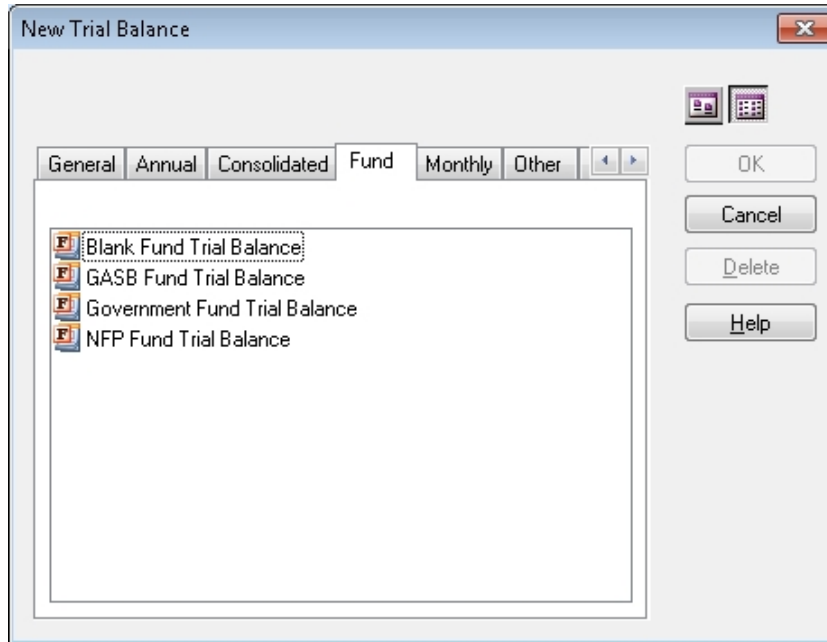

3. Use the arrows to scroll to the right and click the **Fund** tab.
  4. Click the desired template and then **OK** to open the Workpaper Properties dialog. See *Using Fund Trial Balance Templates* on page 351 for additional information.  
You can create customized templates for your firm by selecting the template you want to customize, making applicable changes, and then saving the fund trial balance as a template.
  5. Complete the *Workpaper Properties* dialog as follows:
    - In the *Index #* field, enter an index number for the trial balance workpaper. This is an optional field provided to help you organize workpapers and provide a means to reference the workpapers. It also is necessary if you want to insert a workpaper reference link to this workpaper.
    - In the *Name* field, enter a name for the trial balance. This is a required field. You can use the default name, which is the name of the template, or you can type a new name. Do not use the following characters: ' | : " , ( ) .
- !** **Important:** The trial balance name that you enter in this field displays in the formulas that link your trial balance data to workpapers. See *Chapter 9: Using Microsoft Excel* on page 485 and *Chapter 10: Using Microsoft Word* on page 509 for this analysis. The formulas do not change if you rename your trial balance. Therefore, choose a suitable name in this field that you will recognize when reviewing your formulas. The formula for a TB link is limited to 850 characters.
6. Click **OK** to create and insert the fund trial balance in the selected tab of the Binder window.

**Note:** You must have a trial balance license and have the proper staff group right to create a trial balance.

## Importing Funds, Fund Types, and Fund Subtypes from an Excel File

Funds, along with their associated fund type and optionally fund subtype, can be imported to a fund trial balance from an Excel worksheet using the Paste Funds Import dialog. In addition, they can be manually set up in the Funds Setup dialog. Use this procedure to import fund data using the Paste Funds Import dialog.

Before importing trial balance funds data from Excel, complete the following:

Using the Funds worksheet in the Paste Funds Import Template located in X:\Pfx Engagement\WM\Workpaper Templates\TB Import (where X represents the drive where ProSystem fx Engagement is installed) or another Excel file, prepare the fund information in the required format.

- The columns in the source worksheet must be in the order shown below. Remove any empty columns.

A	B	C	D	E	F
Fund Index	Fund Description	Fund Type Index	Fund Type Description	Fund Subtype Index	Fund Subtype Description

- The Fund Index and Fund Description columns are required for import.
- Default fund types and fund subtypes are provided with the GASB, Government, and Not-for-Profit fund trial balance templates. These defaults are also included in the relevant tab of the Paste Funds Import Template. If desired, the defaults can be copied and pasted into the Funds worksheet for any funds to be imported.
- If the Fund Type for one or more funds is not included in the data for import and the fund does not already exist in the trial balance, the funds will be assigned to the “None” fund type during the import process. The fund type assignment can be changed at a later time in the Funds Setup dialog. Delete the “None” fund type after you have assigned the funds to the fund type.
- If any Fund Type or Fund Subtype Index in the Funds worksheet does not already exist in the trial balance to which the data will be imported, a new fund type or fund subtype will be created as part of the import process. These new fund types and fund subtypes will be sorted after existing fund types and subtypes in the same order as they are imported from the source worksheet. The order of the fund types and subtypes can be changed at a later time in the Funds Setup dialog. The order of the fund types and fund subtypes is used to define the order of fund columns in the fund trial balance.

### Notes:

- Index fields over 10 characters will be reduced to the maximum of 10 characters when pasted into the Paste Funds Import grid.
- Description fields over 250 characters will be reduced to the maximum of 250 characters when pasted into the Paste Funds Import grid.

To import the fund Excel data into ProSystem *fx* Engagement, do the following:

1. Copy the data for import to the Paste Funds Import dialog.
  - a. If the source Excel file is inserted in the binder, do the following:
    - i. Open the Excel file to the worksheet that contains the data to be imported.
    - ii. Highlight the cells containing data to be imported.  
 **Important!**
      - Do not include header or total rows in the highlighted area.
      - Do not include any blank columns in the highlighted area.
    - iii. Select **Edit > Copy** or right-click and select **Copy**.
    - iv. Select **Import > Paste Funds Import** from the TB Setup lookup item on the Engagement ribbon, or right-click and select **Paste Funds Import**.
  - b. If the source Excel file is not inserted in the binder, do the following:
    - i. Open the Engagement trial balance or any Excel workpaper in the binder.
    - ii. Open the source Excel file to the worksheet that contains the data to be imported.
    - iii. Highlight the cells containing the data to be imported.  
 **Important!**
      - Do not include header or total rows in the highlighted area.
      - Do not include any blank columns in the highlighted area.
    - iv. Select **Edit > Copy** or right-click and select **Copy**.
    - v. Navigate to the Engagement trial balance or the open Excel workpaper in the binder.
    - vi. In the Engagement trial balance, select **Import > Paste Funds Import** from the Engagement ribbon or right-click and select **Paste Funds Import**. Or, in an open Excel workpaper in the binder, select **Import > Paste Funds Import** from the TB Setup lookup item on the Engagement ribbon, or right-click and select **Paste Funds Import**.

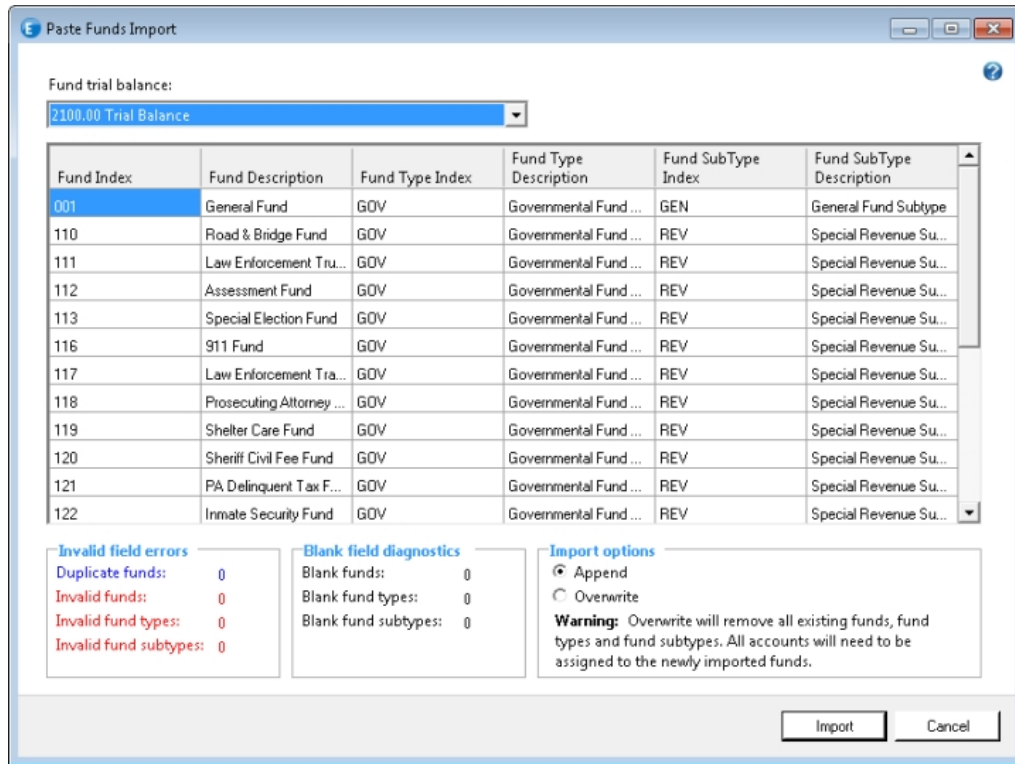

The Paste Funds Import dialog displays with the data you selected to import.

2. Select a fund trial balance from the Fund trial balance list.
3. Review the data for import. The Import button is disabled until all duplicate, invalid, and blank error fields are corrected. Any funds with errors are displayed in the diagnostic area below the grid. The diagnostic errors can be corrected directly in the grid, or you can click Cancel to correct the errors in the source Excel file and start the import process over.
  - **Duplicate funds.** Displayed in blue text. You must replace the duplicate fund with a unique fund index. In the grid, click on the fund index you want to change and type the new fund index.
  - **Invalid funds, fund types, and fund subtypes.** Displayed in red text. In the grid, click the field you want to change and enter the new value.

 **Notes:**

- The Fund, Fund Type, and Fund Subtype Index fields are considered invalid if they contain one or more of the following invalid characters: ' | : " , ( ) \* ?.
- The Fund, Fund Type, and Fund Subtype Description fields are considered invalid if they contain one or more of the following invalid characters: \* ?.
- **Blank funds, fund types and fund subtypes fields.** Required fields are highlighted in yellow. In the grid, click in the field that is blank and enter the value.

4. Select to Append or Overwrite the current trial balance funds data.
  - **Append.** Imports and appends unique new funds. Also updates any funds already existing in the trial balance with new import information and the original data will be lost. This is the default selection.
    -  **Tip:** Use this option when updating funds data for an established fund trial balance.
  - **Overwrite.** Deletes all existing funds, fund types and fund subtypes and replaces them with the new import data. Any accounts that were previously assigned to the deleted funds will need to be assigned to the newly imported funds.
    -  **Tip:** Use this option when setting up a trial balance for a new fund engagement if default or existing funds, fund types, or fund subtypes should be removed and replaced with the data for import.
5. Click **Import**. A message displays, confirming your selection.
  - The message includes a count of all funds, fund types, and fund subtypes to be imported.
  - A count of any funds assigned to fund type “None” is also included. If the fund type for one or more funds is not included in the data for import and the fund does not already exist in the trial balance, the import process will assign those funds to fund type with an Index of “None.” The fund type assignment can be changed at a later time in the Funds Setup dialog. Delete the “None” fund type after you have assigned the funds to the fund type.
6. Click **Yes** to continue, or **No** to return to the Paste Funds Import dialog to change your selections.
7. A message displays if the import is successful. Click **Yes** to view the imported funds in the Funds Setup dialog. Click **No** to close the message and continue working.

 **Notes:**

- You must be the current or live editor to import funds data into a trial balance.
- You must have a trial balance license before using Paste Funds Import.
- You cannot import into a trial balance that is in the Conflicts tab or in the trash.

## Setting up Funds

You can add, edit, or delete fund types, fund subtypes, and funds to define the fund hierarchy, as well as assign accounts to funds for reporting purposes. In addition, a mask for use during Paste TB Import for the fund portion of the account number can be defined, if applicable, in the Funds Setup dialog.

Use one of the following methods to open the Funds Setup dialog.

- In the Binder window, select **Trial Balance > Funds Setup**.
- In Excel or Word, select **Funds Setup** from the TB Setup drop-down menu on the Engagement ribbon.
- In the trial balance, select **Funds Setup** from the Groups & Funds group of the Engagement ribbon.

The Funds Setup dialog displays. Add, edit or delete the fund hierarchy data for the selected fund trial balance using the tabs on the dialog. For additional information on using the grids on the Funds Setup dialog, see *Using Grids* on page 364.

- **Fund trial balance**. Click the down arrow and select the trial balance for which you want to modify fund information.
- **Period**. Click the down arrow and select the period of account balances to display for Calculate sum and Fund Total in the Accounts tab. This field is disabled on the other tabs of the Funds Setup dialog.
- **Balance type**. Click the down arrow and select the balance type of account balances to display for Calculate sum and Fund Total in the Accounts tab. This field is disabled on the other tabs of the Funds Setup dialog.

## Fund Mask tab

Use this tab to indicate if the account number structure includes the fund index for the account. The fund mask is used during Paste TB Import to assign accounts to funds.

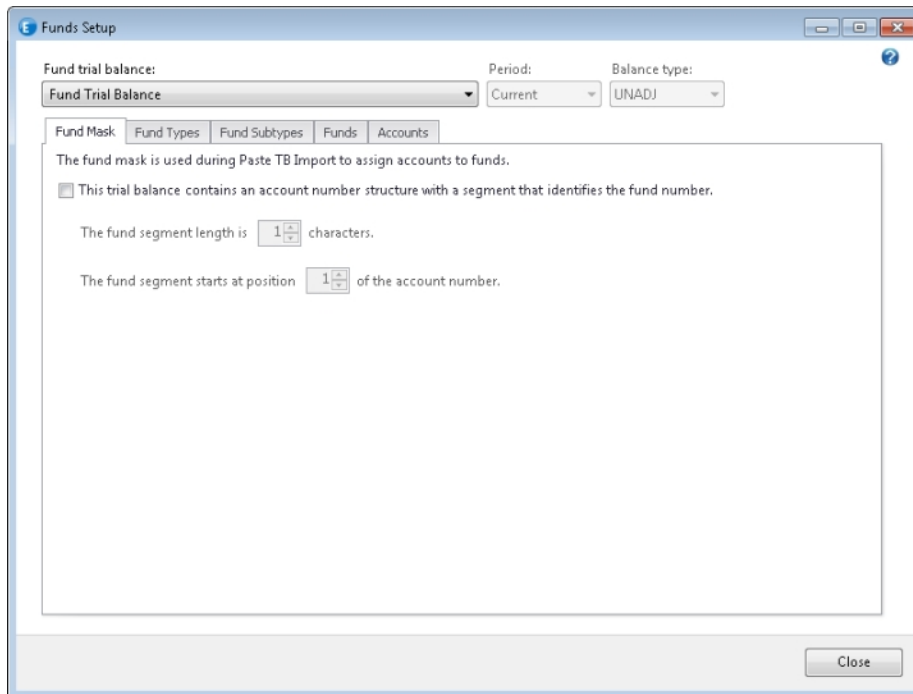

- **This trial balance contains an account number structure with a segment that identifies the fund number.** When selected, turns on the ability to use the fund segment of the account number structure to assign accounts to funds.
  - **The fund segment length is <> characters.** Select the length of the fund index. The maximum value is 10.
  - **The fund segment starts at position <> of the account number.** Select the start position in the account number for the fund segment. The start position, along with the number of characters for the fund segment, cannot exceed the 64 characters allowed for an account number.

The fund mask is used only during Paste TB Import to assign accounts to funds and has no impact on the account numbers.

## Fund Types tab

Use this tab to create and organize fund types. Fund types are the top level of the fund hierarchy when organizing funds for reporting and analysis. At least one fund type must exist for categorizing funds.

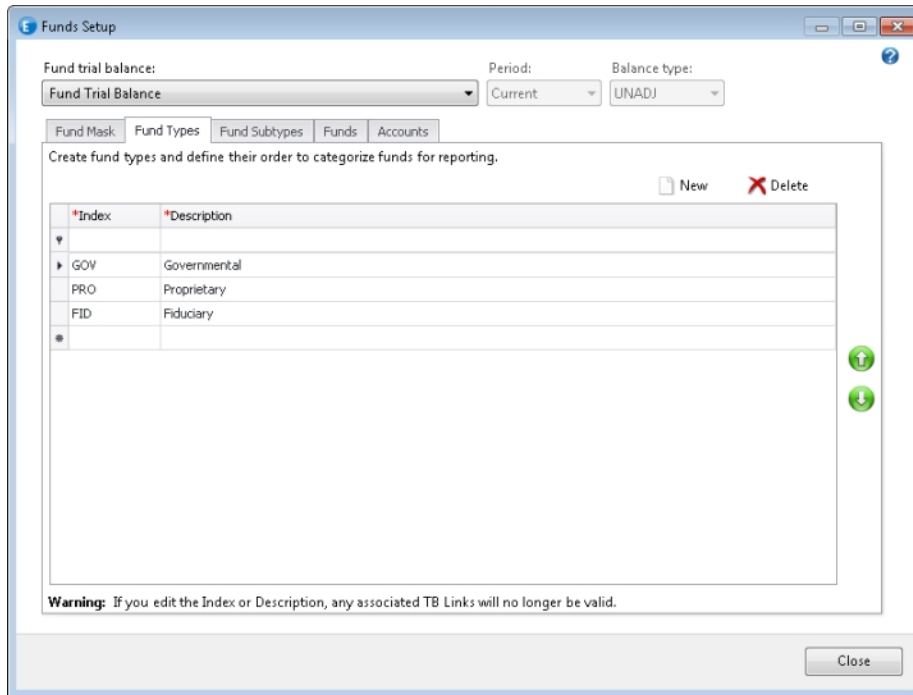

- **New**. Moves focus to a <NEW> row in the list so you can add a new fund type.
  - **Delete**. Deletes the item selected.
  - **Index**. Edit the index for the fund type as needed. Invalid characters for the Index column are ' | : " , ( ) \* ?.
  - **Description**. Edit the description for the fund type as needed. Invalid characters for the Description column are \* ?.
-  **Warning!** If you edit the Index or Description, any associated TB Links will no longer be valid.

- **Filters**. Refer to *Using Grids* on page 364 for information on using the filter row as well as other grid functionality.
- **Up arrow**. Moves the selected row up in the list. The data is saved in the current order displayed if a different row or tab is selected or the window is closed.
- **Down arrow**. Moves the selected row down in the list. The data is saved in the current order displayed if a different row or tab is selected or the window is closed.  
The order of the fund types is used to define the order of fund columns in the fund trial balance.
- **Close**. Closes the Funds Setup dialog.
- **Help**. Displays context-sensitive Help for the dialog. You can also press **F1** to display Help.

## Fund Subtypes tab

Use this tab to create and organize fund subtypes. Fund subtypes are the level below fund type of the fund hierarchy when organizing funds for reporting and analysis. Fund subtypes are optional.

Funds Setup

Fund trial balance: Fund Trial Balance      Period: Current      Balance type: UNADJ

Fund Mask   Fund Types   **Fund Subtypes**   Funds   Accounts

Optionally, create fund subtypes and define their order within fund type to categorize funds for reporting.

*Index	*Description	*Fund Type
GEN	General	GOV - Governmental
SRF	Special Revenue	GOV - Governmental
ENT	Enterprise	PRO - Proprietary
ISF	Internal Service	PRO - Proprietary
		<Select a fund type>

**Warning:** If you edit the Index or Description, any associated TB Links will no longer be valid.

Close

- **New.** Moves focus to a <NEW> row in the list so you can add a new fund subtype.
  - **Delete.** Deletes the item selected.
  - **Index.** Edit the index for the fund subtype as needed. Invalid characters for the Index column are ' | : " , ( ) \* ?.
  - **Description.** Edit the description for the fund subtype as needed. Invalid characters for the Description column are \* ?.
- Warning!** If you edit the Index or Description, any associated TB Links will no longer be valid.

- **Fund Type.** Each fund subtype must be assigned to a fund type. Click the drop-down arrow to show the index and description of each fund type.
- **Filters.** Refer to *Using Grids* on page 364 for information on using the filter row as well as other grid functionality.
- **Up arrow.** Moves the selected row up in the list. The data is saved in the current order displayed if a different row or tab is selected or the window is closed.
- **Down arrow.** Moves the selected row down in the list. The data is saved in the current order displayed if a different row or tab is selected or the window is closed.

The order of the fund subtypes is used to define the order of fund columns within their associated fund type in the fund trial balance.

- **Close.** Closes the Funds Setup dialog.
- **Help.** Displays context-sensitive Help for the dialog. You can also press **F1** to display Help.

## Funds tab

Use this tab to assign funds to a type and subtype. Funds are the lowest level of the fund hierarchy and are required to report on and analyze accounts by fund.

Funds Setup

Fund trial balance: Fund Trial Balance      Period: Current      Balance type: UNADJ

Fund Mask   Fund Types   Fund Subtypes   **Funds**   Accounts

To assign funds to a type and subtype, select the fund(s) in the left grid, and then choose one row in the right grid and click Assign.

New   Delete

*Index	*Description	*Fund Type	Fund Subtype
100	Fund 100	GOV - Governmental	GEN - General
101	Fund 101	GOV - Governmental	SRF - Special Reve...
200	Fund 200	PRO - Proprietary	ENT - Enterprise
201	Fund 201	None - Unassigned	<Select a fund sub...
300	Fund 300	GOV - Governmental	<Select a fund sub...
301	Fund 301	PRO - Proprietary	<Select a fund sub...
▶ 400	Fund 400	PRO - Proprietary	<Select a fund sub...
*		<Select a fund type>	<Select a fund sub...

Assign funds to:

Fund Type	Fund Subtype
▶ None - Unassigned	
GOV - Governmental	
GOV - Governmental	GEN - General
GOV - Governmental	SRF - Special Revenue
PRO - Proprietary	
PRO - Proprietary	ENT - Enterprise
PRO - Proprietary	ISF - Internal Service
FID - Fiduciary	

Warning: If you edit the Index or Description, any associated TB Links will no longer be valid.

Assign      Close

- **New.** Moves focus to a <NEW> row in the list so you can add a new fund.
- **Delete.** Deletes the item selected.
- **Index.** Edit the index for the fund as needed. Invalid characters for the Index column are ' | : " , ( ) \* ?.
- **Description.** Edit the description for the fund as needed. Invalid characters for the Description column are \* ?.
- **Warning!** If you edit the Index or Description, any associated TB Links will no longer be valid.
- **Fund Type.** Each fund must be assigned to a fund type. Click the drop-down arrow to show the index and description of each fund type.
- **Fund Subtype.** Funds can optionally be assigned to a fund subtype of the selected fund type. Click the drop-down arrow to show the index and description of each fund subtype within the selected fund type.

- **Filter.** Refer to *Using Grids* on the facing page for information on using the filter row as well as other grid functionality.
- **Assign funds to.** The *Assign funds to grid* on the right allows you to edit the fund type and fund subtype assignment for multiple funds. Select the funds in the grid on the left, and then select a row in the grid on the right. Click **Assign** to update the fund type and fund subtype field in the grid on the left. The columns in the *Assign funds to grid* cannot be edited.

#### Notes:

- Use the filter row to easily select the group of funds in the grid on the left to be updated.
  - To assign funds to a fund type without any fund subtype assignment, select the row in the grid on the right where the Fund Subtype Index is blank for the applicable Fund Type Index.
- **Assign.** Assigns the selected fund type and fund subtype in the grid on the right to the funds that are selected in the grid on the left.
  - **Close.** Closes the Funds Setup dialog.
  - **Help.** Displays context-sensitive Help for the dialog. You can also press **F1** to display Help.

## Accounts tab

Use this tab to assign accounts to a fund. Accounts must be assigned to a fund to accurately report on and analyze the balance of each fund.

Funds Setup

Fund trial balance: Fund Trial Balance Period: Current Balance type: UNADJ

Fund Mask Fund Types Fund Subtypes Funds Accounts

To assign accounts to a fund, highlight one or more rows on the left grid, and then select a fund on the right grid and click Assign.

Chart of Accounts			Assign accounts to:			
Account #	Description	Fund	Fund	Fund Total	Fund Type	Fund Subtype
01.00.0000.9980	Account 9980	100 - Fund 100	100 - Fund 100	0.00	GOV - Gove...	GE
01.00.0000.9990	Account 9990	100 - Fund 100	101 - Fund 101	0.00	GOV - Gove...	SF
01.00.0100.0000	Account 100-0000	100 - Fund 100	200 - Fund 200	0.00	PRO - Propr...	EN
01.00.0100.0001	Account 100-0001	<Select a fund>	201 - Fund 201	0.00	None - Una...	<
01.00.0100.1003	Account 100-1003	<Select a fund>	300 - Fund 300	0.00	GOV - Gove...	<
01.00.0100.1004	Account 100-1004	<Select a fund>	301 - Fund 301	0.00	PRO - Propr...	<
01.00.0100.1005	Account 100-1005	<Select a fund>	400 - Fund 400	0.00	PRO - Propr...	<

Calculate sum = \$0.00

Assign

Close

- **Chart of Accounts.** Open the Chart of Accounts dialog to add, edit, or delete accounts.
- **Account #.** Displays the account number for each existing account in the trial balance. This field cannot be edited.
- **Description.** Displays the description for the account. This field cannot be edited.
- **Fund.** Select the fund for the account. Click the drop-down arrow to show the index and description for each fund.

**Note:** The balance of any accounts not assigned to a fund but which are assigned to a group or subgroup will display in a fund "None" column of the trial balance. Accounts should all be assigned to a valid fund.

- **Filter.** Refer to *Using Grids* below for information on using the filter row as well as other grid functionality.
- **Assign Accounts to.** The *Assign accounts to grid* on the right allows you to edit the fund assignment for multiple accounts. Select the accounts in the grid on the left, and then select a row in the grid on the right. Click **Assign** to update the fund field in the grid on the left. The columns in the *Assign accounts to grid* cannot be edited.
  - **Fund Total.** Shows the total of all accounts assigned to the fund based on the selected period and balance type.

**Note:** Use the filter row to easily select the group of accounts in the grid on the left to be updated.

- **Calculate sum.** Select the check box to display the sum of the selected rows in the left grid based on the selected period and balance type.

**Note:** The Period and Balance type are used for displaying the Calculate sum value below the grid on the left and for the Fund Total column in the grid on the right.

- **Assign.** Assigns the selected fund in the grid on the right to the accounts that are selected in the grid on the left.
- **Close.** Closes the Funds Setup dialog.
- **Help.** Displays context-sensitive Help for the dialog. You can also press **F1** to display Help.

#### **Notes:**

- You must be the current or live editor to set up funds for a trial balance.
- You must have a trial balance license before using Funds Setup.
- You cannot setup funds for a trial balance that is in the Conflicts tab or in the trash.

## Using Grids

- You can enter text or the asterisks (\*) wildcard in one or more of the columns of the filter row to filter the items that display in the grid.
  - For example, enter \*R in the Description column to show all descriptions that include the letter R.

- You can also define a custom filter by hovering the mouse over the column heading, clicking the filter icon, then choosing **Custom**.
  - For example, use the Is Like function with `??3` to show all accounts with a third character of 3 in the accounts grid of the Funds Setup or Chart of Accounts dialogs.
  - If the filter icon displays in the column heading without having to hover, a filter is already applied and can be cleared by clicking the filter icon and choosing **All**.
- When typing text in a lookup field on the grid (for example, the Fund Type column on the Funds Subtypes tab of the Funds Setup dialog or the Fund column of the Chart of Accounts dialog), the system displays the closest value to what is being typed.
- When you have finished editing an existing row or entering data in a new row, you must move focus from the row in order for the data to be saved. Press **Tab** or **Enter** when in the last field of the row or select another area of the grid.
- When editing a field in a row, press **Esc** to delete the value entered. If you have entered values in more than one field in a row, press **Esc** multiple times to remove multiple values.

## Importing Accounts and Optionally their Fund Assignment from an Excel File

Accounts, along with their associated funds and balances, can be imported to a fund trial balance from an Excel worksheet using the Paste TB Import option. In addition, accounts, along with their fund assignment and balances, can be manually set up in the Chart of Accounts dialog. Use this procedure to import account data using the Paste TB Import dialog.

Before importing trial balance accounts data from Excel, complete the following:

Using the Paste Funds Import Template located in `X:\Pfx Engagement\WM\Workpaper Templates\TB Import` (where X represents the drive where ProSystem *fx* EngagementProSystem *fx* Engagement is installed) or another Excel file, prepare the account information in the required format.

Before importing trial balance account data from Excel, complete the following:

- Place account numbers in contiguous rows.
- Remove any page breaks and rows used as separators, headings, and subtotals.
- Verify that all account numbers are unique.
- Note which columns contain which kind of information. For example, the fourth column is the current year unadjusted and the fifth column is the prior period balance, etc.
- Check for errors in the data.
- Verify that the debits and credits are in one column. The credits can be differentiated with a minus sign (-) or placed in brackets ( ). You can enter the minus sign (-) before or after the number.
- Include any leading zeroes.
- Avoid including formulas in the columns selected for import.

To import the account Excel data into Engagement, do the following:

1. Copy the data for import to the Paste TB Import dialog.
  - a. If the Paste TB Import template file or other source Excel file is inserted in the binder, do the following:
    - i. Open the Excel file to the worksheet that contains the account data to be imported.
    - ii. Highlight the cells containing data to be imported.

 **Important!**

- Start at the first row with account information, and highlight down to the last row with account information. Do not highlight heading and total rows.
  - Highlight across to the last column of data to import. You can include blank columns or other columns you do not want added to the trial balance. When you map the columns to the trial balance, do not map the columns you do not want to import.
- iii. Select **Edit > Copy** or right-click and select **Copy**.
  - iv. Select **Import > Paste TB Import** from the TB Setup lookup item on the Engagement ribbon, or right-click and select **Paste TB Import**.
- b. If the Paste TB Import template file or other source Excel file is not inserted in the binder, do the following:
    - i. Open the Engagement trial balance for which the data will be imported.
    - ii. Open the Excel file to the worksheet that contains the account data to be imported.
    - iii. Highlight the cells containing the data to be imported.

 **Important!**

- Start at the first row with account information, and highlight down to the last row with account information. Do not highlight heading and total rows.
  - Highlight across to the last column of data to import. You can include blank columns or other columns you do not want added to the trial balance. When you map the columns to the trial balance, do not map the columns you do not want to import.
- iv. Select **Edit > Copy** or right-click and select **Copy**.
  - v. Navigate to the Engagement trial balance in the binder.
  - vi. In the Engagement trial balance, select **Import > Paste TB Import** from the Engagement ribbon or right-click and select **Paste TB Import**.

The Paste TB Import dialog displays with the data you selected to import.

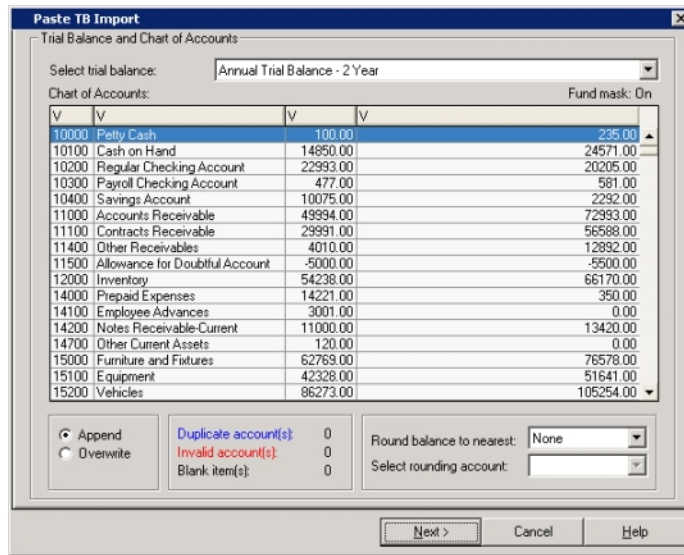

2. Select a trial balance from the drop-down list if the correct trial balance is not already selected.

 **Warning!** If there are multiple trial balances in the binder, be sure the correct trial balance is selected so that data is not imported into the wrong trial balance.

3. Select the V in the gray bar at the top of each column and select the appropriate column header based on the data in each column. For a fund trial balance, Fund Index can be selected as a column from the *Current* list.

 **Important information when a fund trial balance is selected!** When a fund trial balance is selected, an indication is provided above the grid to the right in the Paste TB Import dialog whether the Fund Mask is On or Off. The option to use a fund mask is selected on the Fund Mask tab of the Funds Setup dialog. When the option to use a fund mask is selected or On, selecting Fund Index as a column heading in Paste TB Import will override the fund index as per the account number segment defined in the Funds Setup dialog. Do not select Fund Index as a column heading if the fund index should be derived from the account number using the fund mask. Any funds that have not been set up in the trial balance are added during import with a description of *New*. These funds can then be edited in the Funds Setup dialog.

4. Select to Append or Overwrite the current trial balance data.
  - **Append.** Imports and appends unique new accounts. Also updates any accounts already existing in the trial balance with new import information and the original data will be lost. This is the default selection.

 **Tip:** Use this option when updating accounts data for an established trial balance.

- **Overwrite.** Deletes all existing accounts and any journal entries and replaces them with the new import data.

**Tip:** Use this option when setting up a trial balance for a new engagement if any default or existing accounts should be removed and replaced with the data for import.

5. Review the data for import. All duplicate, invalid, and blank error fields must be corrected. Any accounts with errors are displayed in the diagnostic area below the grid. The diagnostic errors can be corrected directly in the grid, or you can click Cancel to correct the errors in the source Excel file and start the import process over.
  - **Duplicate accounts.** Displayed in blue text. You must replace the duplicate account with a unique account number. In the grid, click on the account number you want to change and type the new number.
  - **Invalid accounts.** Displayed in red text. For a fund trial balance, any accounts with an invalid fund index will also display in red text. In the grid, click the field you want to change and enter the new value.

**Notes:**

- The account number and fund index fields are considered invalid if they contain one or more of the following invalid characters: ' | : " , ( ) \* ?.
  - The account description fields are considered invalid if they contain one or more of the following invalid characters: \* ?.
6. Select the place to round the account balances to in the Round balance to nearest field.
    - **Blank items.** Required fields are highlighted in yellow. In the grid, click in the field that is blank and enter the value.

**Notes:**

- The account balances are only rounded during the import.
- For a fund trial balance, it is recommended to round the balances within each fund in the Excel file prior to import.

7. If you choose to round the balances, you must complete the *Select rounding account* field. Click the drop-down arrow to select the appropriate account to post the net difference to. You can select an existing account or create a new account. To create a new account, select **Round to New Account** from the list.
8. Click **Next**. A message displays verifying your selection to append or overwrite any existing chart of accounts. Click **Yes** to continue. A message displays stating that this may take awhile to import. Click **OK** to begin, or click **Cancel** to return to the wizard.
9. A *Summary* dialog displays, listing the selections and information to be imported. Click **Finish** to close the Paste TB Import dialog.

The account information can be reviewed in the trial balance.

 **Notes:**

- You must be the current or live editor to import data into a trial balance.
- You must have a trial balance license before using Paste TB Import.
- You cannot import into a trial balance that is in the Conflicts tab or in the trash.

## Assigning Accounts to Funds Using Chart of Accounts

The second method of modifying account information is to use the Chart of Accounts window.

1. Open the Chart of Accounts window as follows:
  - From the Binder window, select **Trial Balance/Chart of Accounts**.
  - From the Trial Balance window, select **Chart of Accounts** from the Engagement ribbon.
  - From Excel or Word, select **TB Setup/Chart of Accounts** from the Engagement ribbon.

The window displays the existing account numbers, account descriptions, and account balances for the trial balance, and the balance type selected.

2. In the *Trial balance* field, click the down arrow and select the trial balance you want to modify.
3. In the *Period* and *Balance type* fields, click the down arrows and select the period and balance type to display for the existing accounts.
4. In the *Grouping list* field, click the down arrow and select a grouping list to display a Group and a Subgroup column in the grid. You can assign new or existing accounts to groups or subgroups of one or more grouping lists using this Chart of Accounts window or you may prefer to do the assignments in the Account Groupings window.

 **Note:** To quickly find where an account is grouped, select the applicable grouping list. Then, use the filter row or the custom filter feature to find the applicable account(s) to review the Group and Subgroup assignment. Refer to **Using Grids** for information on using the filter row, as well as other grid functionality.

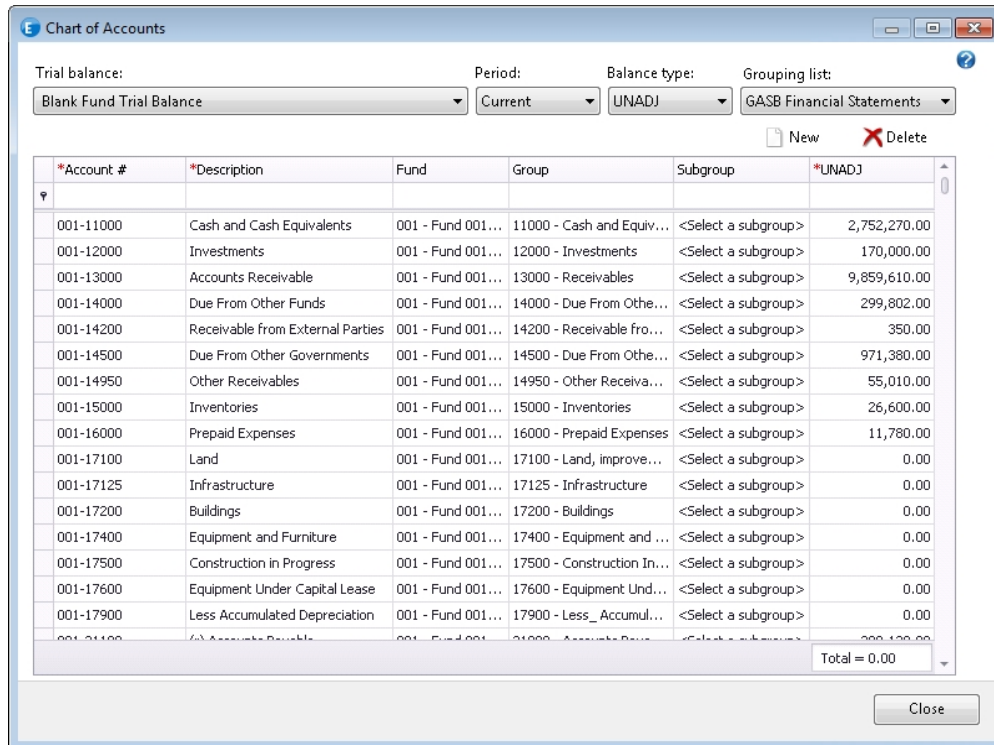

5. Enter the information you want for each account. Use the **Tab** and **Enter** keys or your mouse to select the cell where you are entering information. Changes made in one or more cells of the row will not be saved until you move focus from the row.
  - In the *Account #* field, type the account number. This can be an alphanumeric value. Do not use the following invalid characters in your account number:  
' | : " , ( ) \* ?
  - In the *Description* field, type a description for the account. Do not use the following invalid characters in your account description:  
\* ?
  - In the *Fund* field, if a fund trial balance is selected, type a fund index to assign to the account, or click the down arrow to show a list of funds with their index and description.
  - In the *Group* field, if a grouping list is selected, type a group index to assign to the account or click the down arrow to show a list of groups for the selected grouping list with their index and description.
  - In the *Subgroup* field, if a grouping list is selected, type a subgroup index to assign to the account or click the down arrow to show a list of subgroups for the selected group with their index and description.

- In the *Balance* column, type the balance amount for the account as follows:
  - Enter debits as positive amounts.
  - Enter credits as negative amounts. You can enter the minus sign (-) before or after the number.
  - If you do not want to enter a balance, leave the field blank.

**Note:** Refer to *Using Grids* on page 364 for information on using the filter row as well as other grid functionality.

6. When finished, click **Close**. The account modifications are made to the trial balance.

## Setting Up Fund Trial Balance Columns

The fund trial balance starts with the same views as a regular trial balance for the first three worksheets (see *Using the Trial Balance Window* on page 251 and *Views* on page 251). In the two fund worksheets the default period is set to Current and the default balance is FINAL. All of the funds will be selected and displayed by default.

You can modify the columns that are displayed in the two fund worksheets using the Select Funds dialog.

- Callout 1:** "If accounts are assigned to a group but not to a fund, this column will display." (Points to the Unassigned column)
- Callout 2:** "Use Select Funds to select the period, balance type and funds to display in the fund worksheets." (Points to the Fund 610, Fund 620, and Subtype Total columns)
- Callout 3:** "Subtype and type totals are bolded and include all funds within the subtype/type regardless of which funds are displayed." (Points to the Subtype Total and Type Total columns)

Account	Description	None Unassigned	PRO ISF 610	Fund 610 Fleet Mainte	Fund 620 IT Support	PRO ISF 620	Subtype Total	PRO All Subtypes Type Total
		FINAL 9/30/2013	FINAL 9/30/2013	FINAL 9/30/2013	FINAL 9/30/2013	FINAL 9/30/2013	FINAL 9/30/2013	FINAL 9/30/2013
38000	Unassigned	0.00	(12,500.00)	(2,000.00)	(14,500.00)			(7,315,910.00)
45000	Charges for Services	0.00	(77,500.00)	(174,000.00)	(251,500.00)			(1,763,340.00)
45900	Misc. Operating Revenues	0.00	0.00	0.00	0.00			(103,820.00)
46500	Interest and investment revenue	0.00	(2,500.00)	(1,500.00)	(4,000.00)			(275,400.00)
47000	Misc Revenue	0.00	0.00	0.00	0.00			311,570.00
59100	Interest and Fiscal Charges	0.00	500.00	0.00	500.00			(31,690.00)
59200	Intergovernmental	0.00	0.00	0.00	0.00			
59300	Personal services	0.00				185,000.00		4,273,220.00
59320	Contractual and Professional Services	0.00				0.00		1,127,380.00
59340	Other Supplies and expenses	0.00				6,500.00		2,897,060.00
59350	Repairs and maintenance	0.00				11,000.00		428,360.00
59360	Insurance Claims and Expenses	0.00				0.00		5,080.00
59370	Utilities	0.00				15,500.00		313,400.00
59410	Depreciation	0.00				1,500.00		1,054,720.00
62000	Transfers Out	0.00	0.00	0.00	0.00			300,000.00
<b>Total</b>		<b>30,000.00</b>	<b>0.00</b>	<b>0.00</b>	<b>0.00</b>	<b>0.00</b>		<b>0.00</b>
<b>Net (Income) Loss</b>		<b>0.00</b>	<b>(20,000.00)</b>	<b>(15,500.00)</b>	<b>(35,500.00)</b>			<b>(35,500.00)</b>

To add or remove columns, do the following:

1. From the trial balance, click **Select Funds** from the View group on the Engagement ribbon.

The Select Funds dialog displays.

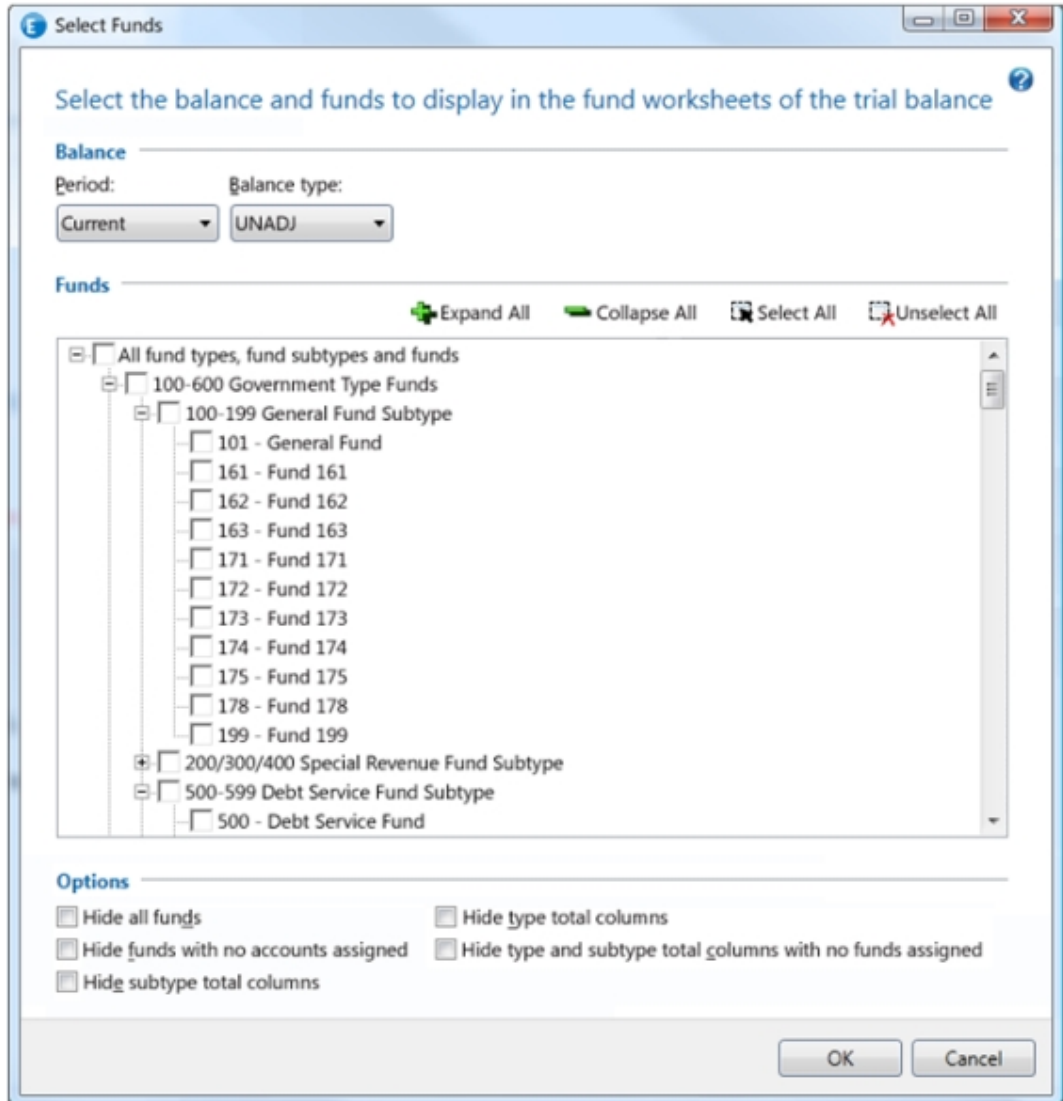

2. In the Balance section, select the *Period* and *Balance type* for the fund and total columns in the fund worksheets of the trial balance.
3. Select the fund types, fund subtypes, and funds in the tree control that you want to display in the fund trial balance. To select all fund types, fund subtypes, and funds, click **Select All**. Click **Unselect All** to clear all check boxes. Select **All fund types, fund subtypes and funds** to include all current and future fund types, fund subtypes, and funds in the fund trial balance.

Click **Expand All** or **Collapse All** or click the **plus sign (+)** or **minus sign (-)** within the levels of the funds tree to select or unselect one or more individual fund types, subtypes

and/or funds.

 **Note:** If the "All" level of the funds tree or any fund type or fund subtype items in the tree are clicked to select the check box, all current and future items (fund types, subtypes and/or funds) listed below that level of the tree will automatically be selected and included as columns in the fund worksheets of the trial balance. If fund types, subtypes and/or funds created in the future should not automatically be included as columns, unselect the higher level item in the tree and instead select the specific lower level fund type(s), subtype(s) and/or fund(s) that should display in the trial balance. In this case, the higher level check box will display with a gray background to indicate future items below that level will not automatically be included.

4. Select the options you would like for the fund worksheets.
  - **Hide all funds.** All fund columns will not display in the fund worksheets even if the funds are selected in the funds tree. The only columns that will display when this option is selected are the fund subtype and fund type total columns. When this option is selected, all other options will be unchecked and disabled.
  - **Hide funds with no accounts assigned.** Funds that do not have any accounts assigned will not display in the fund worksheets even if the funds are selected in the funds tree.
  - **Hide subtype total columns.** All fund subtype total columns will not display in the fund worksheets even if the fund subtypes are selected in the funds tree.
  - **Hide type total columns.** All fund type total columns will not display in the fund worksheets even if the fund types are selected in the funds tree.
  - **Hide type and subtype total columns with no funds assigned.** All fund type and fund subtype total columns where no funds have been assigned will not display in the fund worksheets even if the fund types and subtypes are selected in the funds tree.
5. Select **OK** to close the dialog and refresh the columns of the fund trial balance worksheet.

 **Note:** You must be current or live editor of the fund trial balance for modifications made in the Select Funds dialog to be saved for use the next time you or other users open the fund trial balance.

## Creating Fund Trial Balance Reports

Fund trial balance reports summarize fund trial balance information by fund types, fund subtypes, and funds. For example, if you wanted to report on all funds that were assigned to the Governmental fund type, you can create a Governmental report that shows details of the individual funds that are included in that fund type. Reports can be summary or detailed and include the same account, group, or subgroup information that is displayed in a non fund report - separated by fund.

Funds can be summarized in rows or columns. The fund type and fund subtype totals will not display in Fund TB Reports. When funds are included as rows, the fund information is summarized beneath the subgroups. When the funds are included as columns, each fund is

presented in a column for each period and balance type included. If you remove a column from the trial balance, the report still contains that column. A limit of 200 columns can be included in a single report.

When you generate fund trial balance reports, they are saved as Excel workpapers in the tab location specified in the dialog. You can move the workpaper to any tab and add documentation, tickmarks, and referencing. If fund trial balance amounts change due to journal entries, the amounts are automatically updated in the report.

 **Note:** Once you create a report, open the report before freezing any Engagement links.

To create a report from a fund trial balance, do the following:

1. From an Excel workpaper or from a trial balance in the binder, select **Engagement/Create/Fund TB Reports**.

The Create Fund Trial Balance Report dialog displays with the Groups tab selected.

2. From the *Fund trial balance* drop-down list, select the fund trial balance from which you want to create the report.
3. A default report name appears in the *Report name guide* field. You can accept the default report name or type a different name.

When selecting to create a Detail report, if you do not select Combine groups, the Report name guide field is disabled and displays <Various>. The system automatically names the reports.

4. Edit the *Workpaper index* for the selected fund trial balance report workpaper.

5. Select the tab where the Excel report will be saved in the binder from the *Tab location* field. The default is *Unfiled Workpapers*.
6. In the *Account groups* section, choose the following:
  - **Grouping list.** Select the account grouping with the groups you want to use. The account groups in that grouping appear in the Account Groups box. Notice that the list does not show subgroups.
  - **Include selected.** Includes only those account groups that are selected from the Account Groups list.
  - **Include current and future.** Includes all current account groups listed in the Account Groups list as well as any additional groups you add in the future. When this option is selected, all of the account groups are automatically selected and the Select All button is disabled.
  - **Classified report.** This check box is enabled if you chose **Include current and future**. Checking this box includes account class and account type totals in the trial balance report. This check box is disabled if you chose **Include selected**.
7. Check the boxes next to the group or groups for which you want to create a report. To include all groups, click **Select All**. To clear all selections, click **Unselect All**.
8. Under *Report Type*, choose the type of report you want to create:
  - **Summary - Groups.** Includes just the totals of each account group.
  - **Summary - Subgroups.** Includes the subtotals by subgroup and the totals for each group.
  - **Detail.** Detail reports list the accounts in each account group and account subgroup and show the subtotals. You can have each account group in a separate report or combine all account groupings in a single report. Check the **Combine groups** box if you want all detail information in a single report.
9. Click the **Funds** tab to select fund reporting options. See *Selecting Fund Reporting Options* on the facing page for additional information.
10. Click the **Settings** tab to select general report settings. For additional information see *General report settings* on page 377.
11. Click the **Format Columns** tab to define what columns are reflected in the report(s). For additional information see *Formatting Columns in Fund Trial Balance Reports* on page 379.
12. When you finish defining the report, click **OK**. The reports are created and stored in the tab location specified in the dialog.

**Note:** With fund trial balance reports, the selection of funds and/or columns can be edited even after the fund trial balance report is created using the Properties dialog.

## Selecting Fund Reporting Options

Use the Funds tab on the *Create Fund Trial Balance Report* dialog to select fund reporting options for the fund trial balance report.

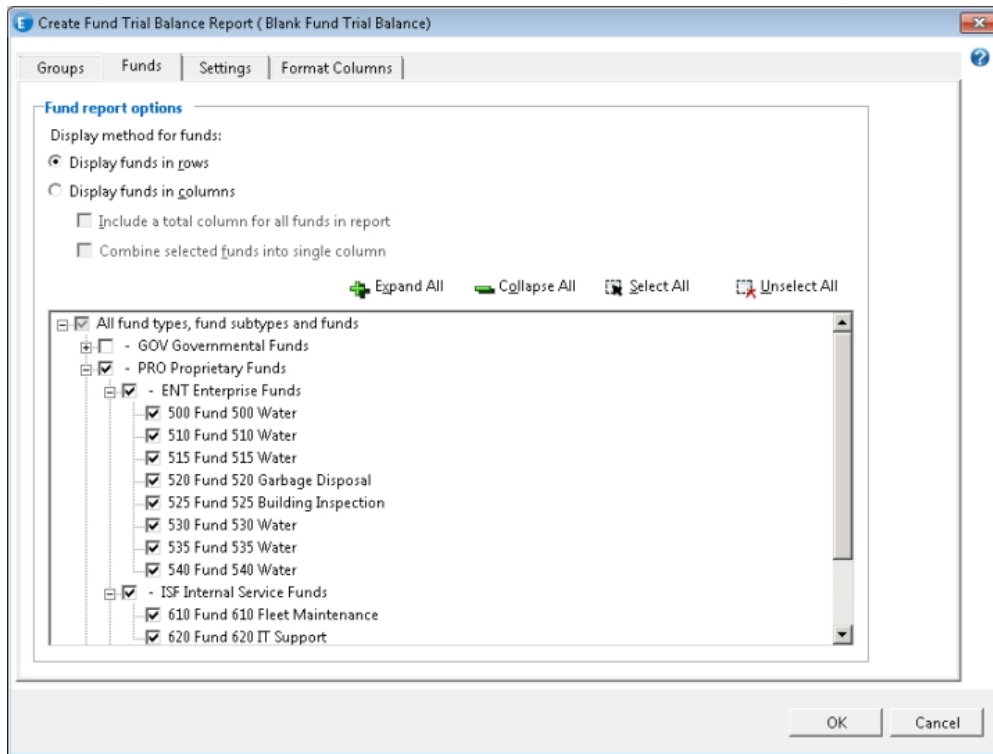

1. In the Fund report options section, select the display method for funds:
  - Display funds in rows
  - Display funds in columns
  - Select **Include a total column for all funds in report** to add a total column to the report that displays the totals of all the fund columns that are displayed in the report.
  - Select **Combine selected funds into single column** to show the account, group or subgroup balances aggregated into a single column regardless of fund (this will look like a non-fund report).

 **Note:** After a report has been created, the *Display funds in rows* and *Display funds in columns* options are disabled.
2. Select the fund types, fund subtypes and funds in the tree control that you want to include in the report. To select all fund types, fund subtypes, and funds, click **Select All**. Click **Unselect All** to clear all check boxes. Select **All fund types, fund subtypes and funds** to include all current and future fund types, fund subtypes, and funds in the fund trial balance report.  
Click **Expand All** or **Collapse All** or click the **plus sign (+)** or **minus sign (-)** within the levels of the funds tree to select or unselect one or more individual fund types, subtypes

and/or funds.

 **Note:** If the "All" level of the funds tree or any fund type or fund subtype items in the tree are clicked to select the check box, all current and future items (fund types, subtypes and/or funds) listed below that level of the tree will automatically be selected and included in the report when it is refreshed. If fund types, subtypes and/or funds created in the future should not automatically be included in the report, unselect the higher level item in the tree and instead select the specific lower level fund type(s), subtype(s) and/or fund(s) that should display in the report. In this case, the higher level check box will display with a gray background to indicate future items below that level will not automatically be included.

## Selecting General Report Settings

Based upon the selections made on the *Create Fund Trial Balance Report* dialog, check or uncheck the following boxes:

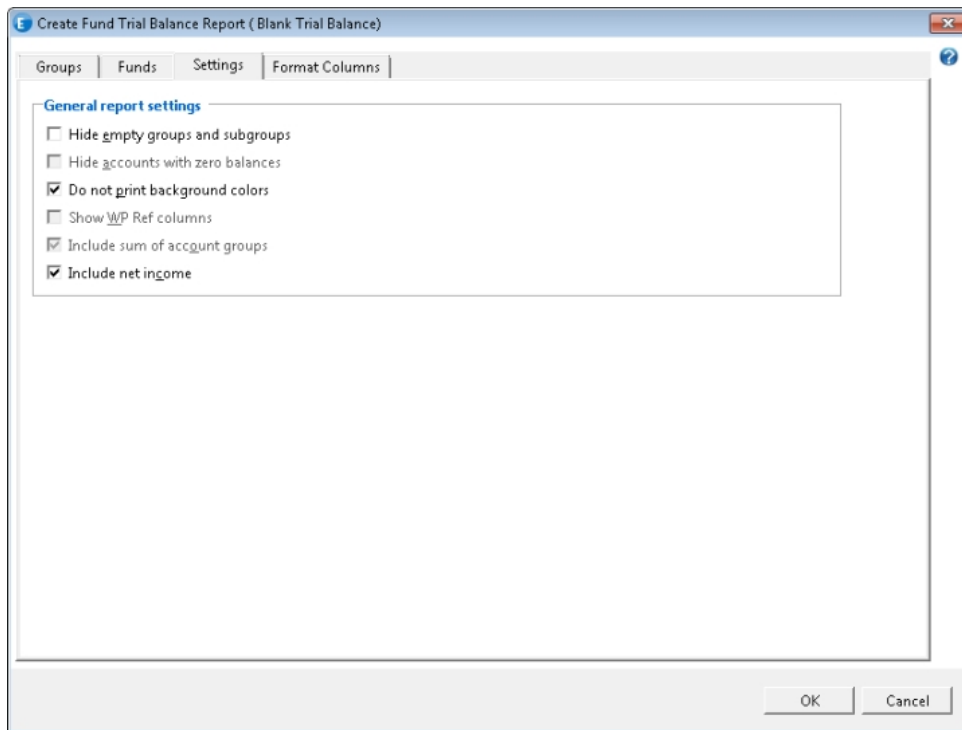

General report settings

- **Hide empty groups and subgroups.** Causes groups and subgroups without accounts grouped to them not to be included on the report.
- **Hide accounts with zero balances.** This option is available only when you select **Detail** as the report type. Hides any accounts that have zero balances from within your report.
  - 📄 **Note:** This option does not hide all accounts that actually have a zero balance in the trial balance. Only accounts with zero balances based on the selections made for this report are hidden.
- **Do not print background colors.** Check this box if you do not want to print cell background colors.
- **Show WP Ref columns.** Shows any workpaper references. This check box is only enabled if the report type is *Detail*.
- **Include sum of account groups.** Prints a *Sum of Account Groups* row at the bottom of the trial balance report, which provides the total for each balance and journal entry type of all the groups selected to be included in the report. This box is enabled for all Summary - Groups, Summary - Subgroups, and Detail report types, both classified and unclassified, except an unclassified Summary - Group TB Report.
  - 📄 **Note:** For classified reports, the Sum of Account Groups does not include groups classified as MEM.
- **Include net income.** Prints a *Net (Income) Loss* row at the bottom of the trial balance report, which provides the net (income) loss amount for each balance and journal entry type included in the report. This is the true net (income) loss amount for all groups, not just the groups selected to be included in the report.

## Formatting Columns in Fund Trial Balance Reports

Use the Format Columns tab on the Create Fund Trial Balance Report dialog to select the columns that will appear in the Fund Trial Balance Report.

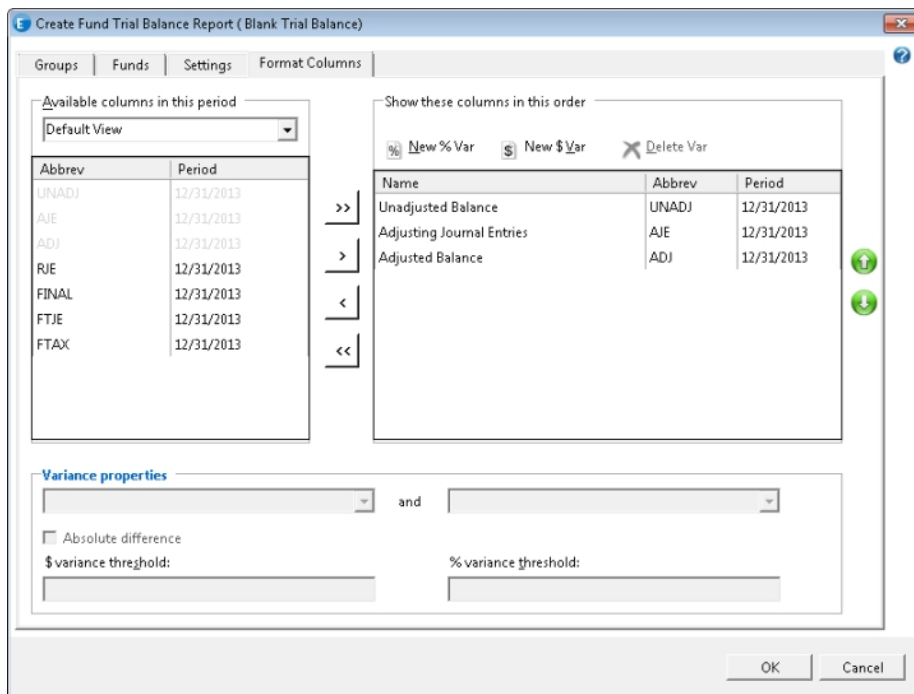

1. In the field below *Available columns in this period*, select the view from the drop-down menu that contains the columns you want in the report. The display area below the *Available columns in this period* field contains columns in the trial balance for that view.

 **Note:** The account number and account description columns do not appear in the list of columns selected for the report. These columns are required and must always appear as the first two columns of all reports.

2. Select the column you want to show in the report in the *Available columns in this period* list on the left and then click the right-arrow button to add a column to the list on the right. Press **Shift** or **Ctrl** while selecting available columns to add more than one column at a time.
3. To remove a column from the report, select the column and click the left-arrow button to move a column from the report to the *Available columns in this period* list.
4. To add columns to show variances between columns in the report, do the following:
  - Click **New % Var** to show the difference as a percentage; click **New \$ Var** to show the difference as a dollar amount. You can add both percentage and dollar difference columns in the reports. The new column appears in the *Show these columns in this order* list. When you select the new column, the Variance Properties options at the bottom of the window become available. Select the columns you want to compare from the drop-down menus. If applicable, enter an

amount and/or percentage for calculating the threshold in the *\$ variance threshold* and/or *% variance threshold* drop-down menus. This will set any calculations that do not meet the threshold to zero, making it easy to identify the items that meet the selected threshold for analysis.

- If you want the differences to be shown as positive amounts, check the **Absolute difference** box in the Variance properties section.
5. To change the placement of a column in the report, select it in the right box and click the up or down arrow button to change its order in the report. Moving a column up moves it towards the left in the report. Moving a column down moves it to the right.

**Note:** When funds are in columns, each balance type selected on the right will be displayed for every fund included in the report.

6. Click **OK** to save the report format. You can then complete the steps for creating reports. See *Creating Fund Trial Balance Reports* on page 373.

**Warning!** System generated data is protected for fund reports. The spacer columns (the blank columns between the balance columns) and 54 columns to the right of the header and 104 rows below the report are available for editing. You cannot insert or delete columns and rows on fund reports.

## Creating Fund Journal Entry Reports

Create Fund Journal Entry Reports to review the journal entries you have made for the fund trial balance.

1. From an Excel workpaper or trial balance in the binder, select **Engagement/Create/Fund Journal Entry Reports**. The *Create Fund Journal Entry Report* dialog displays.

2. From the *Fund trial balance* drop-down list, select the fund trial balance containing the journal entries you want to print.
3. A default report name appears in the *Report name guide* field. You can accept the default report name or type a different name. See step 7 for additional information.
4. Edit the *Workpaper index* name for the selected fund journal entry report workpaper.
5. Select the tab where the Excel report will be saved in the binder from the *Tab location* field. The default is *Unfiled Workpapers*.
6. Check the box for each type of journal entry report you want to create. To select all types of journal entries, click **Select All**. Click **Unselect All** to clear all check boxes.
7. If you select just one type of journal entry to print, the report name defaults to that name with the word *Report* added to the end of the name once the report is created. You can replace the default name with a name of your choosing. When the report is created, the report's title displays in the *Report name guide* field. Do not use the following invalid characters in the report name: \ / : \* ? [ ].

If you select more than one journal entry type and the *Combine selected JE types into one report* option is not checked, the Report name guide field is disabled and the program automatically names the reports.

8. In the Fund report options section, choose from the following report sorting options:
  - Sort journal entries by Journal Entry Type only.
  - Sort journal entries by Journal Entry Type then Fund.
  - Sort journal entries by Fund then Journal Entry Type.
9. Select the fund types, fund subtypes and funds in the tree control that you want to include in the report. To select all fund types, fund subtypes, and funds, click **Select All**. Click **Unselect All** to clear all check boxes. Select **All fund types, fund subtypes and funds** to include all current and future fund types, fund subtypes, and funds in the fund trial balance selected.

Click **Expand All** or **Collapse All** or click the **plus sign (+)** or **minus sign (-)** within the levels of the funds tree to select or unselect one or more individual fund types, subtypes and/or funds.

 **Note:** If the "All" level of the funds tree or any fund type or fund subtype items in the tree are clicked to select the check box, all current and future items (fund types, subtypes and/or funds) listed below that level of the tree will automatically be selected and included in the report when it is refreshed. If fund types, subtypes and/or funds created in the future should not automatically be included in the report, unselect the higher level item in the tree and instead select the specific lower level fund type(s), subtype(s) and/or fund(s) that should display in the report. In this case, the higher level check box will display with a gray background to indicate future items below that level will not automatically be included.

10. Check the **Do not print background colors** box if you do not want to print cell background colors.
11. Check the **Combine selected JE types into one report** to combine all the journal entries types selected in the *Journal entry types* section into one report.
12. Click **OK**. The report is generated as an Excel workpaper and saved in the tab location specified in the dialog. You can view the report from that tab or move the workpaper to another tab.

 **Note:** With fund journal entry reports, the selection of funds and/or columns can be edited even after the fund journal entry report is created using the Properties dialog.

 **Warning!** System generated data is protected for fund reports. The spacer columns (the blank columns between the balance columns) and 54 columns to the right of the header and 104 rows below the report are available for editing. You cannot insert or delete columns and rows on fund reports.

## Migrating from Non-fund Trial Balance(s) to a Fund Trial Balance

In ProSystem *fx* Engagement releases prior to 7.0, funds could have been defined in separate trial balances, grouping lists and/or groups/subgroups within a grouping list. To work more efficiently with these fund engagements, you may want to migrate to one or more fund specific trial balances. It is recommended you perform the migration after rolling forward the binder to start the fund engagement for a new period/year for the following reasons:

- Journal entries cannot be imported and will have to be re-entered for the fund specific trial balance.
- New reports need to be created to reflect the fund information in the new fund specific trial balance. Any notes, tickmarks or edits made in the non-fund specific reports will have to be re-entered into the fund specific reports.
- Workpaper notes and sign-offs on existing non-fund specific reports have to be re-entered, if needed. In addition, if the planning section of the binder is signed off, you may want to update the sign-off.

### Steps to perform prior to migrating to a fund trial balance

Below are the steps to perform prior to migrating from non-fund trial balance(s) to one or more fund trial balances:

1. Review the various fund trial balance templates provided with ProSystem *fx* Engagement 7.2 to determine which template(s) you will use for creating new fund trial balances in your binders. Four default templates are provided. For more information about these templates, see *Using Fund Trial Balance Templates* on page 351.

**Note:** If you are migrating a trial balance from a binder created from the GASB template provided in an Engagement release prior to 7.0, it is recommended you use the GASB template and import the trial balance data using Import from Engagement TB. Only one balance type at a time can be imported with Import from Engagement TB. If you prefer to use Paste TB Import so that balances for multiple balance types can be imported in one batch, you may prefer to use the Government Fund TB Template.

To review the default TB views, fund types, fund subtypes and grouping lists provided in these templates, you may want to create a Fund TB Template Binder and create fund trial balances from each of the system-provided templates. For more information about creating a fund trial balance from a template, see *Creating a Fund Trial Balance* on page 352.

2. Make updates as needed in any of the fund trial balances created from the system-provided templates to better meet your firm's standards. You can then save those updated trial balances as new fund trial balance templates. For more information about saving a trial balance as a template, see *Saving a Trial Balance as a Template* on page 259.
  - a. Open the TB Column Setup dialog to review the columns defined in each TB view and make edits as needed.

- b. Open the Funds Setup dialog to review the default fund types and fund subtypes and make edits as needed. For more information about adding, editing and deleting fund types, fund subtypes and funds, see *Setting up Funds* on page 358.
  - c. Open the Account Groupings dialog to review the groups and subgroups provided in the default grouping lists and make edits as needed. For more information about exporting, importing, adding, editing and deleting grouping lists as well as adding, editing and deleting groups and subgroups, see *Account Groupings* on page 251. You may want to do the following:
    - Add new grouping lists.
    - Delete grouping lists since some of them may no longer be needed as funds will be handled more efficiently with the fund specific trial balance.
    - Import grouping list templates that your firm previously created and make edits to better meet the needs of a fund specific trial balance. You can then export those updated grouping lists as new grouping list templates.
    - Export a grouping list from an existing trial balance and import it to a fund specific trial balance so that TB links in financial statements and supporting documents will not be broken. After importing the grouping list, you may want to add, edit and/or delete groups or subgroups to better meet the needs of a fund specific trial balance. If groups or subgroups have been used to represent different funds, delete those groups and subgroups. Instead, accounts should be assigned to groups and subgroups that are applicable across one or more funds. After making edits in the grouping list, you can export the grouping list as a new grouping list template, if desired.
3. Review the accounts in each trial balance that is to be migrated to a fund trial balance. If the accounts from multiple non-fund trial balances are to be migrated to a single fund trial balance, you may need to edit the account number for each account to include a reference to the fund. For example, if the same account number has been used for a Cash account across the multiple trial balances, a unique fund number reference will need to be included in the updated account numbers. That way, more than one Cash account can exist in the single fund trial balance for each fund.

## Steps for migrating from one or more non-fund trial balances to a fund trial balance

Below are the steps to perform in order to migrate from one or more non-fund trial balances to a fund trial balance:

1. After rolling forward the binder to a new period/year, create a fund trial balance from a fund TB template. Or, if you have already created a fund TB from a template in a different binder, you can copy the fund TB and paste it into the rolled forward binder. For more information about creating a fund trial balance from a template, see *Creating a Fund Trial Balance* on page 352.

**Note:** If the GASB Binder template was used to create the original trial balance, we recommend that you use the GASB Fund Trial Balance template so that all columns in TB Column Setup match in case you import the TB data in a later step using Import from Engagement TB.

2. Import funds, fund types and optionally fund subtypes to the newly created fund trial balance using the Paste Funds Import process. For more information about using the Paste Funds Import process, see *Importing Funds, Fund Types, and Fund Subtypes from an Excel File* on page 354.

A Paste Funds Import template Excel file is provided in the X:\Pfx Engagement\WM\Workpaper Templates\TB Import folder. You may want to use this template for setting up the funds, fund types and fund subtypes to be imported. The Paste Funds Import process requires that the columns in the source Excel file be in a certain order as defined in this template. In addition, the template provides sample Government and Not-For-Profit (NFP) fund types and fund subtypes that you may want to use with the funds to be imported. You may want to update the spreadsheet to include sample fund types and fund subtypes as per your firm's standards for use with this and future Paste Fund Import processes.

**Note:** If desired, fund types, fund subtypes and funds can be manually set up in the Funds Setup dialog rather than importing them. See the next step for more information about manually setting up funds.

3. After importing the funds using Paste Funds Import, review the imported data in the Funds Setup dialog and make edits as needed. For more information about adding, editing and deleting fund types, fund subtypes and funds, see *Setting up Funds* on page 358.
4. If applicable, designate a fund mask in the Fund Mask tab of the Funds Setup dialog so that accounts will automatically be assigned to funds when imported using Paste TB Import. For more information on the fund mask, see *Fund Mask tab* on page 359.
  - If the account number structure for the trial balance data consistently includes the reference to the fund, it is recommended to set up the fund mask option so that when accounts are imported using Paste TB Import they will automatically be assigned to funds. Otherwise, the fund assignment for each account can be included as a separate column in the Excel file used with Paste TB Import.

- To use the mask, every account must have the exact same structure where the fund segment is always the same length and always starts in the same place in the account structure.
  - **Special consideration:** If a fund is ever presented on a separate schedule or combining statement, it should have its own fund index. However, if there are "subfunds" or funds that are always combined on every statement or schedule and never presented or referenced separately, then it may be helpful to use the same fund index for that set of funds so that they are totaled into one fund for the TB, TB reports and TB links. If you want to do this, the fund mask cannot be used when the subfunds have their own fund index.
5. Import the accounts along with their balances to the fund trial balance using one or both of the following methods:
- Use Import from Engagement TB to import the accounts and the current and prior period balances for one balance type from the original trial balance to the fund trial balance. If balances for multiple balance types need to be imported, the Import from Engagement TB process will have to be run multiple times. For more information about using Import from Engagement TB, see *Importing Data from an Engagement Trial Balance* on page 296.
    - When using the Import from Engagement TB feature be sure that the columns defined in TB Column Setup for the original TB match with the columns defined in TB Column Setup for the fund TB. This will ensure the data imports as expected.
    - The fund assignment for each account cannot be imported using Import from Engagement TB. As a result, you can either import the accounts with their fund assignment using Paste TB Import (see information below), or you can use the Accounts tab of the Funds Setup dialog to assign funds to the accounts.
-  **Note:** When using Import from Engagement TB, the maximum number of accounts that can be imported are 65,000. If you need to import more accounts, copy the data from the original trial balance into a separate Excel spreadsheet and use Paste TB Import.
- Use Paste TB Import to import the accounts along with their current and prior period balances for one or more balance types and, optionally, the fund assignment for each account. For more information about using Paste TB Import, see *Importing Accounts and Optionally their Fund Assignment from an Excel File* on page 365.
    - If the fund mask option is turned on in Funds Setup, you can copy and paste the account number, account description and applicable balances to be imported directly from the original trial balance. The accounts will be assigned to the funds during Paste TB Import based on the account number structure.
    - If the fund mask option is not being used and you want to import the fund assignment with the accounts, the accounts and balances to be imported will

need to first be copied from the original trial balance and pasted into a separate Excel file. Then, a column should be added in the new Excel file for the fund index that will be assigned to each account. In the Paste TB Import dialog, Fund Index can then be selected as a column to be imported.

 **Notes:**

- When using the Paste TB Import feature, it is recommended that you round the balances in the source Excel file prior to importing the data so that each fund will be in balance after import. The rounding option provided as part of the Paste TB Import feature will not ensure that each fund is in balance.
  - If you do not want to import the fund assignment for each account during the Paste TB Import process, the funds can be assigned to the accounts after import using the Accounts tab in the Funds Setup dialog. However, it is recommended that you import the funds along with the accounts.
  - If multiple non-fund trial balances are being migrated to a single fund trial balance, the account import process will have to be performed for each non-fund TB unless you combine them all in one Excel file to be used with Paste TB Import. It is important to select Append when importing more than once to the same trial balance.
  - A Paste TB Import Template Excel file is provided in the X:\Pfx Engagement\WM\Workpaper Templates\TB Import folder. You may want to use this template for importing accounts along with their fund assignment. The Paste TB Import process does not require that the columns in the source Excel file be in the same order as defined in this template.
6. Open the Funds Setup dialog and review the assignment of the funds to each account in the Accounts tab to be sure the assignments are accurate. To review the assignment of the accounts to a fund, refer to the Fund Total column in the grid on the right of the Accounts tab of the Funds Setup dialog for applicable periods and balance types. Edits can be made in the Funds Setup dialog. For more information about assigning funds to accounts in Funds Setup, see *Accounts tab* on page 363.
  7. Open the Account Groupings dialog and verify that accounts are assigned correctly to the groups/subgroups in each applicable grouping list. If applicable, set up additional grouping lists, edit the groups and subgroups in existing grouping lists and group and/or re-group accounts as needed. Refer to *Steps to perform prior to migrating to a fund trial balance* on page 383 for more information related to grouping lists. For more information on the Account Groupings dialog, see *Account Groupings* on page 251.

 **Notes:**

- If subgroups exist in the grouping list to represent different funds, delete those subgroups and reassign the accounts directly to the group. The easiest means of doing this is to delete all of the subgroups within a particular group and then select all of the unassigned accounts to reassign them to the group.
  - With ProSystem *fx* Engagement 7.0, accounts can also be assigned to groups and subgroups within a grouping list in the Chart of Accounts dialog. You may prefer to review and make edits to the assignment of accounts to groups and subgroups using the Chart of Accounts dialog instead of the Account Groupings dialog. For more information about assigning groups and subgroups to accounts in the Chart of Accounts dialog, see *Assigning Accounts to Funds Using Chart of Accounts* on page 369.
8. Open the fund trial balance and review each worksheet within the workbook. If you want to review a different set of fund, fund type total and/or fund subtype total columns in the fund trial balance, open the Select Funds dialog. For more information on the Select Funds dialog, see *Setting Up Fund Trial Balance Columns* on page 371.
  9. Within the fund trial balance, open the Create Fund Trial Balance Report dialog. Create fund-based TB reports as needed. For more information on the Create Fund TB Report dialog, see *Creating Fund Trial Balance Reports* on page 373.

 **Note:** With fund TB reports, the selection of funds and/or columns can be edited even after the fund TB report is created using the Properties dialog.

10. Within the fund trial balance, open the Create Fund Journal Entry Report dialog. Create fund-based journal entry reports as needed. For more information on the Create Fund Journal Entry Report dialog, see *Creating Fund Journal Entry Reports* on page 381.
11. Copy the financial statements and any supporting Excel and Word documents in the binder to create new workpapers that will be linked to the new fund trial balance. It is recommended that you make a copy rather than editing the original documents so that the original documents will remain linked with the non-fund original trial balance(s).
12. The TB links in the copied financial statements and supporting Excel and Word documents will need to be replaced with new links and/or the existing TB links will need to be updated. If there are significant changes to your trial balance, you may find it easier to re-link the documents. This is easy to do using the Copy/Paste TB Link function from the Fund Group Summary and Fund Sub-group Summary tabs in the Trial Balance. Because of the fund designations, the information in the trial balance is now much closer in format to your financial statements. If you re-link the first column in your financial statement, you can likely copy/paste into subsequent columns and only have to update the fund reference based on the syntax in the TB link formula.

- Use the Insert TB Link or Copy TB Link/Paste TB Link functions to replace existing TB links. For more information on Insert TB Link, see *Insert TB Link* on page 458. For more information on Copy TB Link/Paste TB Link, see *Copy/Paste TB Link* on page 454.

**Note:** Be sure that the correct period balance and funds, fund type totals and fund subtype totals are displayed in the fund trial balance prior to using the Copy TB Link/Paste TB Link feature.

- If you prefer to edit existing TB links rather than replacing them, you will need to perform the following steps:
  - i. Change the name of the trial balance in the links. You can do this by either using the Replace TB Link Name feature provided in the Engagement ribbon or you can use the standard Find and Replace feature provided in Excel and Word. For more information on Replace TB Link Name, see *Chapter 9: Using Microsoft Excel* on page 485 for Excel and *Chapter 10: Using Microsoft Word* on page 509 for Word.
  - ii. Review the grouping list ID in the TB links to determine if the ID needs to be updated in any of the links. This is the ID as shown in the Options dialog within Account Groupings. The TB link must refer to the correct grouping list. If any grouping list IDs need to be replaced, you may want to use the Excel or Word Find and Replace feature.
  - iii. Review the group/subgroup index in the TB links to determine if any of the indexes need to be updated if changes were made to group/subgroup indexes in the grouping list referenced in the TB link.
  - iv. Update the TB links to include the reference to the applicable fund level parameters. Use the Excel or Word Find and Replace feature to update the TB links. For more information on the syntax for TB link, see *Analyzing a TB Link Formula* on page 463.

## Using the Tax Software Interface

---

You can export trial balance data to ProSystem *fx* Tax, Global *fx* Tax, RIA GoSystem Tax, Lacerte and UltraTax. When you export trial balance data, the data is formatted so that it can be imported directly into the tax software or bridged into the trial balance with the tax software.

### Notes:

- You must be the Current Editor of the trial balance to export to ProSystem *fx* Tax or Global *fx* Tax.
- Trial balance export configurations are transferred to other binder staff members when the binder is synchronized.
- When a grouping has been selected for expanded M-3 processing in the *Account Groupings* dialog, Engagement automatically transfers the M-3 balances. The system also defaults to the Federal tax balance and disables the *Balance* field. The exception for this is the consolidated trial balance. With the consolidated trial balance, you need to transfer the pre-consolidated balance that is based on the Federal tax balance.
- Before exporting the trial balance data, verify that you have assigned accounts to their proper tax groupings. See *Assigning Accounts to Account Groups and Subgroups* on page 311 for instructions on how to group accounts into grouping lists.

**Tip:** We recommend you import only trial balance data that is from the Current Editor copy of the trial balance.

## Exporting a Trial Balance to ProSystem *fx* Tax or Global *fx* Tax

You can export a trial balance to ProSystem *fx* Tax using G/L Bridge or Dynalink. If you are going to export a trial balance using Dynalink, you must update your trial balance-specific account groupings to the 2002 or later ProSystem *fx* Tax groupings. Use *Using the Tax Grouping Update Wizard Utility* on the facing page to update the groupings.

### G/L Bridge Overview

When you export using G/L Bridge, a COMPFILE.TXT export file is created. You import the COMPFILE.TXT file into a tax return using **File/Import/G/L Bridge** in Tax Preparation. When importing, you can select which ProSystem *fx* Engagement trial balance COMPFILE.TXT file you want to import to the tax software. If you make last minute changes to the trial balance after exporting to G/L Bridge, recreate the export file and import it to the tax return again.

 **Note:** If you are using a consolidated trial balance with an M-3 enhanced grouping, only G/L Bridge can be used to transfer balances to a return.

With ProSystem *fx* Engagement, the tax interface mapping capabilities with ProSystem *fx* Tax are expanded to include the new M-3 data items for "Book if Different," "Temporary Difference," and "Permanent Difference" amounts for tax year 2006 and later processing of C Corporation (Form 1120), Partnership (Form 1065), and S Corporation (Form 1120S).

The expanded data items on the Income and Expense Interview Forms A-1 through A-4 and E-1 are also included in the new tax interface mapping. These new boxes represent additional amounts for each tax line item. In addition to "Amount" (or tax balance), there are now new data items for "Book if Different," "Temporary Difference," and "Permanent Difference" amounts.

## Dynalink Overview

When you configure an export for Dynalink, an XML file is created. The Dynalink is established when you import the file using the **File/Import/Dynalink** option in ProSystem *fx* Tax.

 **Note:** If you are using a consolidated trial balance with an M-3 enhanced grouping, only G/L Bridge can be used to transfer balances to a return.

Before you can import using Dynalink, do the following:

- Update your ProSystem *fx* Tax-specific tax groupings to the 2002 or later ProSystem *fx* Tax groupings and create a list of the clients whose trial balances you have configured for Dynalink.
- Configure ProSystem *fx* Engagement as an Accounting Bridge in ProSystem *fx* Tax and create a list of the clients whose trial balances you have configured for Dynalink.

When importing using Dynalink, select the Engagement client and the tax return to import to. If multiple versions of a return exist, select the version to which you want to import.

For ProSystem *fx* Tax, once you have performed the initial import using Dynalink, you can use the Quiklink update feature to update your return. When Quiklink is activated, changes made to the trial balance flow directly to the tax return and you can jump between an interview form or worksheet box in the tax return and its corresponding tax group in the trial balance.

 **Note:** Global *fx* Tax waits for you to manually install updates from your desktop. Global *fx* Tax does not push the updates dynamically.

With ProSystem *fx* Engagement, the tax interface mapping capabilities with ProSystem *fx* Tax are expanded to include the new M-3 data items for "Book if Different," "Temporary Difference," and "Permanent Difference" amounts for tax year 2006 and later processing of C Corporation (Form 1120), Partnership (Form 1065), and S Corporation (Form 1120S).

The expanded data items on the Income and Expense Interview Forms A-1 through A-4 and E-1 are also included in the new tax interface mapping. These new boxes represent additional amounts for each tax line item. In addition to *Amount* (or tax balance), there are now new data items for *Book if Different*, *Temporary Difference*, and *Permanent Difference* amounts.

For complete instructions on importing to a tax return using Dynalink, see the *ProSystem fx Tax User Guide*, Chapter 5, *Import/Export Functions*. For additional instructions, see *Configuring an Accounting Bridge* on page 403 and *Updating with Quiklink* on page 404.

## Using the Tax Grouping Update Wizard Utility

The Tax Grouping Update Wizard updates the account groupings in ProSystem *fx* Engagement to 2002 or later groupings. The update includes only those local file room binders to which the

staff member running the update is assigned, and it updates only the trial balances for which the staff member is the Current Editor.

With the ProSystem *fx* Engagement Tax Grouping Update Wizard, administrators can update trial balances that are checked in to the central file room. Administrators can do this only if the year of the binder's current period beginning date matches the year selected in the wizard for the trial balance.

 **Note:** In order for a trial balance to be updated from the Central File Room using the Tax Grouping Update Wizard, the trial balance must be checked in.

Use the ProSystem *fx* Engagement Tax Grouping Update Wizard to update a ProSystem *fx* Tax grouping to the current Tax year.

- Up to 99 rental income and expenses to C Corporation (Form 1120), S Corporation (Form 1120S), Partnership (Form 1065) and Individual (Form 1040) returns.
- Up to 99 farm property income and expenses to C Corporation (Form 1120), S Corporation (Form 1120S), Partnership (Form 1065) and Individual (Form 1040) returns.
- Up to 99 business income and expenses to Individual (Form 1040), Schedule C.
- Book balance, temporary difference, permanent difference and tax balance to C Corporation (Form 1120), Partnership (Form 1065), and S Corporation (Form 1120S), Schedule M-3.

To update your ProSystem *fx* Tax-specific tax groupings, do the following:

1. Close all ProSystem *fx* Engagement windows.
2. Select **Start/Programs/ProSystem *fx* Engagement/Tax Grouping Update Wizard Utility**.
3. After verifying the information on the *Welcome to the Tax Grouping Update Wizard* dialog, click **Next** to continue.
4. On the *Tax Vendor and Tax Year of Binders to Update* dialog, select **ProSystem *fx*** from the *Tax vendor* drop-down list.
5. Select the tax year from the *Tax year* drop-down list.
6. Click **Next** to open the *Binders to Update* dialog. All binders in the local file room with binder properties' Period 1 Beginning Date showing the same as the tax year are listed and selected for update.
7. If you want to select binders to update, remove the check from the **Update all binders** box and click the boxes next to the binders you want to update. When you select a binder, all trial balances within that binder are selected.

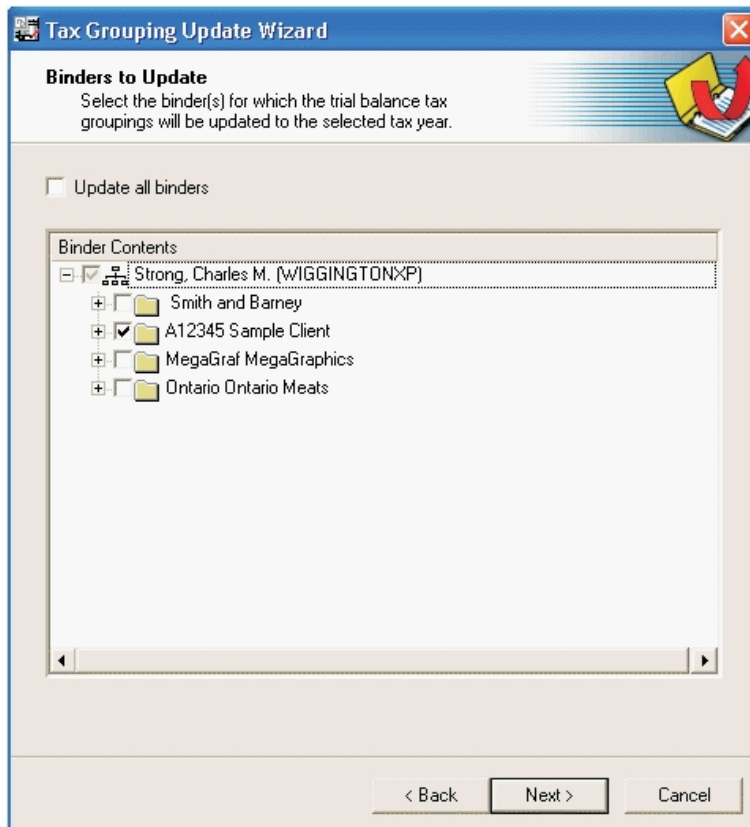

 **Note:** If you are not the Current Editor of a trial balance, the trial balance is disabled and is not updated.

8. Click **Next** to open a dialog summarizing your selections.
9. Click the **Back** button to change your selections. Click **Finish** to start the tax grouping update.
10. When the update completes, the *Tax Grouping Update Log* displays the date and time of the update, the data path, client ID and name, binder ID and name, year-end date, trial balance Name and Index, and the update status of all trial balances included in the update.

```

Tax Grouping Update Log
Log file location : [C:\Pfx Engagement\WM\workPapers\{ABAE9AB0-EDCF-4F2A-BCF2-48E23AAABFFD}\TaxGrouping

11/23/2011 9:55:37 AM
Local File Room: CHARLES
Tax year: 2011
Tax vendor of groupings: ProSystem fx
Binders to update: selected binders

Date/time, path, client ID & name, binder ID & name, trial balance index & name, and update status
11/23/2011 9:55:38 AM C:\Pfx Engagement\WM\workPapers\{ABAE9AB0-EDCF-4F2A-BCF2-48E23AAABFFD}\{BCAEC6E7
A12345 Sample Client
9999-01 Sample Binder [12/31/2011]
2505 Trial Balance [Updated to 2011/subgroups up

```

The log also lists the tax year, tax vendor, and whether the update was successful or unsuccessful for a specific trial balance. An update is unsuccessful if the user running the update is not the Current Editor of the trial balance, the detail accounts are assigned to the non-ProSystem *fx* Tax groupings, or the trial balance has already been updated.

The log displays in Microsoft Notepad, and you can use the available Notepad menu commands to print the log, change the font or word wrap, and find text. The log is stored in the Pfx Engagement\WM\Workpapers\Staff GUID directory. If additional updates are run, the information is appended to the log.

## Using the Tax Grouping Update Wizard from the Local File Room

 **Important!** Tax grouping lists in binders that are open will not be updated. Please close all binders that require updating prior to running the Tax Grouping Update Wizard.

To convert your ProSystem *fx* Tax specific groupings within the local file room, do the following:

1. From the local file room, select **Tools/Tax Grouping Update Wizard**.
2. Click **Next**. The *Tax Vendor and Tax Year of Binders to Update* dialog displays.
3. Select **ProSystem *fx* Tax** as the tax vendor.
4. Select the tax year from the *Tax Year* drop-down list.
5. Select whether to assign account classifications to groups/subgroups. You can select not to assign any account classifications, to assign classifications that already exist in the trial balance, or to assign all account classifications.
6. On the *Binders to Update* dialog, annual binders in the local file room whose binder properties Current Period Beginning Date are the same as the tax year are included and are selected to be updated. If you want to select a specific binder or binders, remove the check from the *Update all binders* box and click the box next to the binders to update.
7. Click **Next** to display a dialog summarizing your selections.
8. Click **Finish** to start the tax grouping updates.

When the update is completed, the Tax Grouping Update Log displays the time and date of the conversion, the data path, binder ID, trial balance name and index, and the status of

all trial balances included in the update.

The log is displayed in Microsoft Notepad and can be edited using any of the available Notepad menu commands. It is stored in the X:\Pfx Engagement\WM\Workpapers\Staff GUID directory, where X is the drive where ProSystem fx Engagement is installed.

Information for subsequent updates is appended to the existing log.

## Configuring a Trial Balance for Export

You must configure a trial balance correctly so that information is retained during the export. If the selected trial balance grouping list is eligible and selected for Schedule M-3, up to four expanded balances are transferred to the return via Dynalink or G/L Bridge.

If the selected trial balance is a consolidated trial balance and the selected grouping list is eligible and selected for Schedule M-3, expanded balances can only be transferred to the return via G/L Bridge for ProSystem fx Tax C Corporation, S Corporation, or Partnership grouping lists.

### Notes:

- If you are using a consolidated trial balance with an M-3 enhanced grouping, only G/L Bridge can be used to transfer balances to a return.
- Schedule M-3 expanded balances for consolidated trial balances must be in balance with the individual trial balance. If you have made a change to an individual trial balance, you must re-consolidate prior to transferring the balance to the return; otherwise, the balances sent to the return will not be the same as the consolidated trial balance.

 **Important!** If you are using an M-3 enhanced consolidated trial balance, you must also transfer the pre-consolidated balance from the consolidated trial balance as the tax balance. You should not transfer the consolidated balance because it might include eliminating journal entries. In that case, the total book balance plus temporary/permanent balances from the individual trial balances would not equal the tax balance. A consolidated trial balance that is **not** M-3 enhanced can be exported to Taxprep using either Dynalink or G/L Bridge. The consolidated balance must be used for data to transfer accurately.

## Dynalink Overview

When you configure an export for Dynalink, an XML file is created. The Dynalink is established when you import the file using the **File/Import/Dynalink** option in ProSystem fx Tax.

 **Note:** If you are using a consolidated trial balance with an M-3 enhanced grouping, only G/L Bridge can be used to transfer balances to a return.

Before you can import using Dynalink, do the following:

- Update your ProSystem fx Tax-specific tax groupings to the 2002 or later ProSystem fx Tax groupings and create a list of the clients whose trial balances you have configured for Dynalink.
- Configure ProSystem fx Engagement as an Accounting Bridge in ProSystem fx Tax and create a list of the clients whose trial balances you have configured for Dynalink.

When importing using Dynalink, select the Engagement client and the tax return to import to. If multiple versions of a return exist, select the version to which you want to import.

For ProSystem *fx* Tax, once you have performed the initial import using Dynalink, you can use the Quiklink update feature to update your return. When Quiklink is activated, changes made to the trial balance flow directly to the tax return and you can jump between an interview form or worksheet box in the tax return and its corresponding tax group in the trial balance.

 **Note:** Global *fx* Tax waits for you to manually install updates from your desktop. Global *fx* Tax does not push the updates dynamically.

With ProSystem *fx* Engagement, the tax interface mapping capabilities with ProSystem *fx* Tax are expanded to include the new M-3 data items for "Book if Different," "Temporary Difference," and "Permanent Difference" amounts for tax year 2006 and later processing of C Corporation (Form 1120), Partnership (Form 1065), and S Corporation (Form 1120S).

The expanded data items on the Income and Expense Interview Forms A-1 through A-4 and E-1 are also included in the new tax interface mapping. These new boxes represent additional amounts for each tax line item. In addition to *Amount* (or tax balance), there are now new data items for *Book if Different*, *Temporary Difference*, and *Permanent Difference* amounts.

For complete instructions on importing to a tax return using Dynalink, see the *ProSystem fx Tax User Guide*, Chapter 5, *Import/Export Functions*. For additional instructions, see *Configuring an Accounting Bridge* on page 403 and *Updating with Quiklink* on page 404.

## Configuring a Trial Balance for Export Using G/L Bridge

If you are using the generic tax groupings provided with ProSystem *fx* Engagement Version 2.5 or later, or if you have not updated your ProSystem *fx* Tax-specific tax groupings to the 2002 or later groupings, you must use the G/L Bridge option to export trial balance data to ProSystem *fx* Tax. In this case, select **Other (Generic Processing)** as the accounting system when you import the file in Tax Preparation.

If you have updated your tax groupings to 2002 or later and want to use G/L Bridge rather than Dynalink, select ProSystem *fx* Engagement as the accounting system when you import the file in Tax Preparation.

 **Note:** If you are using a consolidated trial balance with an M-3 enhanced grouping, only G/L Bridge can be used to transfer balances to a return.

To export a trial balance using G/L Bridge, do the following:

1. To export from the Binder Window or File Room Window, do one of the following to open the *Export Trial Balance to Tax Software* dialog:
  - Select **Tools/Tax Software Interface**.
  - Click the **Tax Software Interface** toolbar button.

If you are in the Binder Window, you can also right-click the trial balance and select **Tax Software Interface** from the pop-up menu.

2. If more than one trial balance exists in the binder, select the trial balance from the *Trial balance* drop-down list. (Trial balances in the Trash or Conflict section are not included in the list.)
3. In the *Tax software* field, select **ProSystem fx Tax (G/L Bridge)**.

 **Note:** If the selected grouping list is eligible and selected for Schedule M-3 in the *Groupings List Options* dialog, *Schedule M-3 applicable* displays on the *Software Tax Interface* dialog.

4. Select the tax year from the *Tax year* drop-down list. Prior year data is always exported, and the *Export prior year* box is checked by default. For example, if the tax year chosen is 2008, data is exported for 2007 and 2008.
5. From the *Grouping* drop-down list, select the ProSystem fx Engagement grouping list for the tax entity of the trial balance you are exporting.
6. The *Balance* field defaults to the *Federal Tax Balance* column. You can select another column to be exported, if applicable.

 **Note:** Only current period columns are included in the drop-down list.

7. Enter the client's Federal Employer Identification Number (FEIN) in the *Employer ID #* box. If no FEIN is entered, the number is taken from client properties.
8. In the *File name* box in the *Export information* section, enter the drive and directory where you want to save the COMPFILE.TXT file. The path defaults to C:\Documents and Settings\Name\My Documents\COMPFILE.TXT.

9. If you are the Current Editor of the trial balance, you can check the *Save as default for this trial balance* box to save the configuration as the default.

**Note:** If you change the configuration, recreate the export file and then import the file to Tax Preparation again.

10. Click **OK**. The *Tax Report* dialog opens, listing any ungrouped accounts or tax groups not supported by ProSystem fx Tax. For 2004 and later grouping lists, also listed in the Tax Software Interface Report are any group or subgroup balances that you have selected not to *Send to Tax*.
11. You can do any of the following with the Tax Software Interface Report:
  - Select **Print** to use this report as a reference.
  - Select **Save As** to save the tax report as an HTML file that you can print at a later time.
  - Click **Close** to exit the report.

## Configuring a Trial Balance for Export to GoSystem Tax

Prior year data is automatically included in the GoSystem export file. When you import the data to GoSystem Tax, you are given the option of merging the prior year data.

You must be a team member assigned to the binder to export a trial balance to GoSystem Tax. To save an export configuration as the default for a trial balance, you must be the Current Editor of the trial balance.

To export the trial balance to GoSystem Tax, do the following:

1. To export from the Binder Window or File Room Window, do one of the following to open the *Export Trial Balance to Tax Software* dialog:
  - Select **Tools/Tax Software Interface**.
  - Click the **Tax Software Interface** toolbar button.

If you are in the Binder Window, you can also right-click the trial balance and select **Tax Software Interface** from the pop-up menu.

2. If more than one trial balance exists in the binder, select the trial balance from the *Trial balance* drop-down list.

**Note:** Trial balances in the Trash or Conflict sections are not included in the list.

3. In the *Tax software* field, select **GoSystem Tax** from the *Tax software* drop-down list.

4. Select the tax year from the *Tax year* drop-down list.
5. Select the appropriate *GoSystem Grouping* list.
6. The *Balance* field defaults to the Federal Tax Balance column. You can select another balance column to be exported.
7. In the Export information section, you can change the default path for the RIA file. The default path is C:\Documents and Settings\Name\My Documents\Client Name Tax Year Tax Export.RIA (for example, CorpABC2003TaxExport.RIA.).
8. If you are the Current Editor of the trial balance, you can check the *Save as default for this trial balance* box to save the configuration to be used as the default.
9. Click **OK**. The *Tax Report* dialog displays any ungrouped accounts, tax groups not supported by GoSystem Tax, and grouped accounts with account numbers containing more than 30 characters. You can do one of the following:
  - Select **Print** to use this report as a reference.
  - Select **Save As** to save the tax report as an HTML file that you can print at a later time.
  - Click **Close** to exit the report.

## Configuring a Trial Balance for Export to UltraTax CS

You must be a team member assigned to the binder to export a trial balance to UltraTax. To save an export configuration as the default for a trial balance, you must be the Current Editor of the trial balance.

To export the trial balance to UltraTax, do the following:

1. To export from the Binder Window or File Room Window, do one of the following to open the Export Trial Balance to Tax Software dialog:
  - Select **Tools/Tax Software Interface**.
  - Click the **Tax Software Interface** toolbar button.

If you are in the Binder Window, you can also right-click the trial balance and select **Tax Software Interface** from the pop-up menu.

2. If more than one trial balance exists in the binder, select the trial balance from the Trial balance drop-down list.

 **Note:** Trial balances in the Trash or Conflict sections are not included in the list.

3. In the *Tax software* field, select **UltraTax** from the *Tax software* drop-down list.

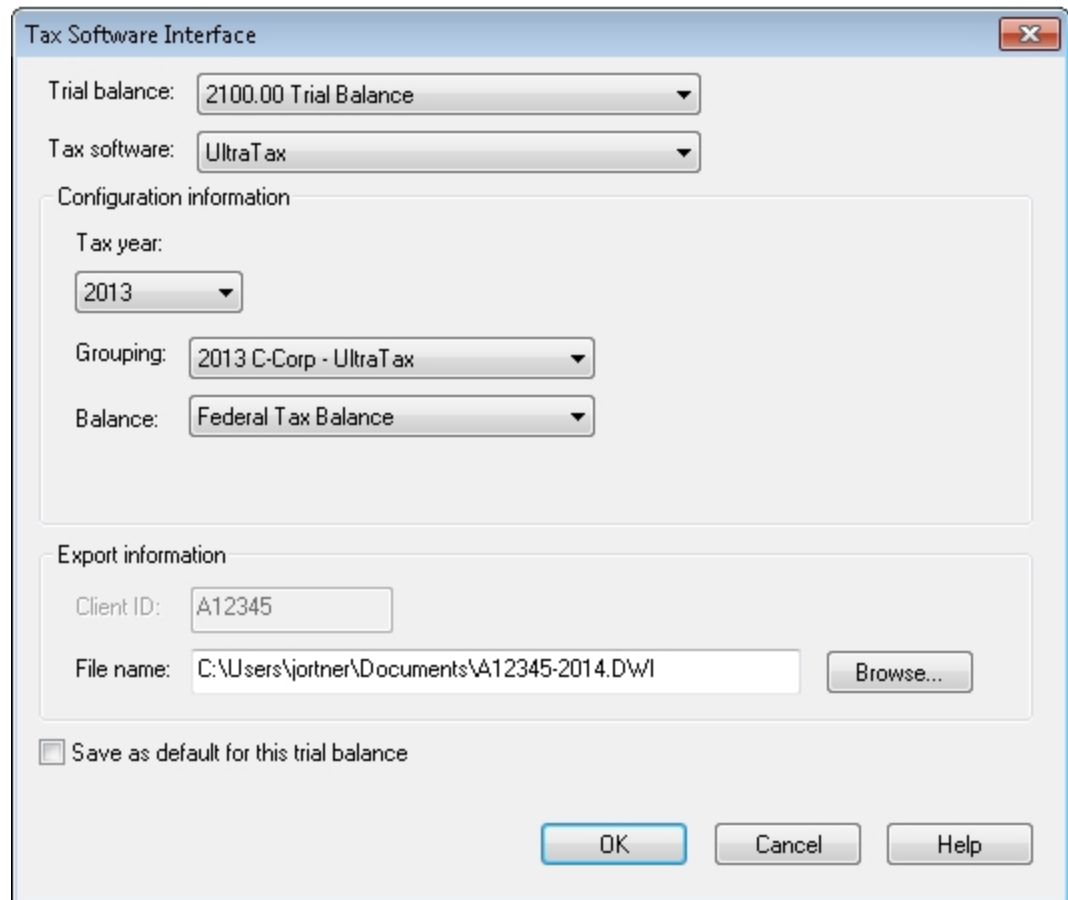

Trial balance: 2100.00 Trial Balance

Tax software: UltraTax

Configuration information

Tax year: 2013

Grouping: 2013 C-Corp - UltraTax

Balance: Federal Tax Balance

Export information

Client ID: A12345

File name: C:\Users\jortner\Documents\A12345-2014.D\WI

Save as default for this trial balance

4. Select the tax year from the *Tax year* drop-down list.
5. Select the appropriate UltraTax *Grouping* list.
6. The *Balance* field defaults to the Federal Tax Balance column. You can select another balance column to be exported.
7. In the Export information section, the *Client ID* field will display the Engagement Client ID. You cannot change this information.

8. The *File name* will default to C:\Users\[Name]\Documents\Client ID-[Tax Year].DWI. You can change the default export path, but you cannot change the 'DWI' extension of the export file.
9. If you are the Current Editor of the trial balance, you can check the *Save as default for this trial balance* box to save the configuration to be used as the default.
10. Click **OK**. The *Tax Report* dialog displays any ungrouped accounts and tax groups not supported by UltraTax. You can do one of the following:
  - Select **Print** to use this report as a reference.
  - Select **Save As** to save the tax report as an HTML file that you can print at a later time.
  - Click **Close** to exit the report.

 **Notes:**

- The account balance length in UltraTax is limited to 12 places. If any account balances in ProSystem fx EngagementProSystem fx Engagement exceed 12 places, then it will not import into UltraTax correctly.
- The account number length in UltraTax is limited to 12 characters. If any account numbers in ProSystem fx EngagementProSystem fx Engagement exceed 12 characters and they are assigned to the same tax group/subgroup, then the duplicate accounts will not be imported into UltraTax.
- The tax grouping lists for UltraTax do not support multiple Rentals, Farms or Businesses. You may assign accounts to the main tax codes, but you will need to separate the amounts for each property on the UltraTax side.

## Configuring a Trial Balance for Export to Lacerte

 **Note:** Lacerte does not allow long file names. Your export file name must be no more than eight characters for the file name and three characters for the extension.

You must be a team member assigned to the binder to export a trial balance.

1. To export from the Binder Window or File Room Window, do one of the following to open the *Export Trial Balance to Tax Software* dialog:
  - Select **Tools/Tax Software Interface**.
  - Click the **Tax Software Interface** toolbar button.

If you are in the Binder Window, you can also right-click the trial balance and select **Tax Software Interface** from the pop-up menu.

2. If more than one trial balance exists in the binder, select the trial balance from the *Trial balance* drop-down list.

 **Note:** Trial balances in the Trash and Conflict sections are not included in the list.

3. In the *Tax software* field, select **Lacerte** from the *Tax software* drop-down list.

4. Select the tax year from the *Tax year* drop-down list.
5. To export data for both the current and prior tax years, check the **Export prior year** box.
6. From the *Grouping* drop-down list, select the appropriate Lacerte Grouping list for the trial balance.
7. The *Balance* field defaults to the *Federal Tax Balance* column. You can select another column to be exported, if applicable.
8. In the *Export information* section, the *Client ID* field defaults to the Engagement Client ID. You can change the ID, if appropriate.
9. You can also change the default path for the export file. The path defaults to X:\Lacerte\YYTax\Cdata\Client ID.CBY, where X equals the drive where Lacerte is installed and YY equals the tax year. In the file extension, C represents the tax entity for Corporation, P for Partnership, etc.) and Y equals the tax year.
10. If you are the Current Editor of the trial balance, you can check the *Save as default for this trial balance* box to save the configuration to be used as the default when exporting this trial balance to Lacerte.
11. Click **OK**. The *Tax Report* dialog displays any ungrouped accounts or tax groups not supported by Lacerte. You can do one of the following:
  - Select **Print** to use this report as a reference.
  - Select **Save As** to save the tax report as an HTML file that you can print at a later time.
  - Click **Close** to exit the report.

## Linking to ProSystem fx Tax or Global fx Tax

### Launching ProSystem fx Tax from Engagement

You can launch the latest versions of ProSystem fx Tax (if installed) from the Binder window in Engagement. Open a binder and select **Tax** from the *Shortcut* bar. See *Shortcut Bar* on page 198 for more information.

### Configuring an Accounting Bridge

If you are going to use the ProSystem fx Tax Dynalink function to export trial balance data, you need to configure Engagement as an accounting bridge and create a client list of trial balances configured for export before importing the data to ProSystem fx Tax.

Configuring Accounting Bridges tells ProSystem fx Tax which accounting software you are using and where it is located.

You can configure Engagement as an accounting bridge by opening **Office Manager** and selecting **Configure Applications/Accounting Bridges** or by opening **Tax Preparation** and selecting **Options/Interface Options/Accounting Bridges**.

#### **Notes:**

- At this time, ProSystem fx Engagement does not support using Global fx Tax in a Shared File Room environment.
- If you use Global fx Tax, it is not necessary to configure an accounting bridge.
- If you are using a consolidated trial balance with an M-3 enhanced grouping, only G/L Bridge can be used to transfer balances to a return.

To configure the accounting bridge in Tax Preparation, do the following:

1. Open Tax Preparation and select **Options/Interface Options**.
2. Select **Accounting Bridges** to open the *Accounting Bridges* dialog.

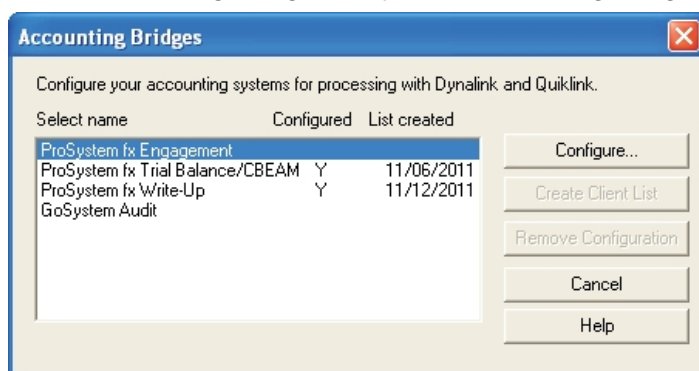

3. Highlight **ProSystem fx Engagement** and click **Configure** to open the *Configure Accounting System* dialog.

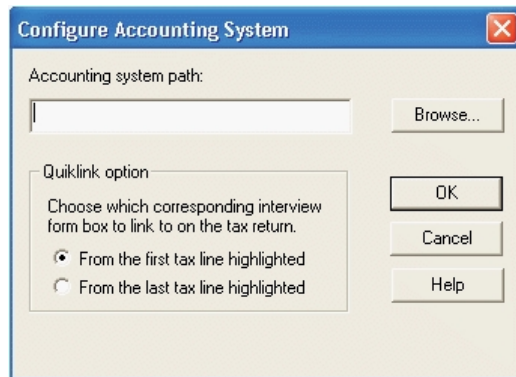

4. In the Accounting system path, enter the drive and directory where the Dynalink processor (Dynalink.exe) is located, typically, C:\Pfx Engagement\WM, or click **Browse** to locate the drive and directory.
5. In the Quiklink option section, select the appropriate option to determine your action when using Quiklink:
  - **From the first tax line highlighted**. Causes you to be returned to the same place in the tax return where you started when you jumped to the trial balance.
  - **From the last tax line highlighted**. Causes you to return to the place in the tax return that corresponds to the last group highlighted in the trial balance.
6. Click **OK** to return to the *Accounting Bridges* dialog and then click **Create Client List** to create a list of the clients whose trial balances are configured for export to Dynalink. Once the client list has been created, return to this dialog to refresh the list when you configure additional trial balances for export using Dynalink.

 **Note:** The Federal Employer Identification Number entered for the trial balance when configuring for Dynalink on the *Tax Software Interface* dialog is the client code in the client list.

7. Click **Close**.

## Updating with Quiklink

When you use Dynalink to import trial balance data to a ProSystem *fx* Tax or Global *fx* Tax return, you can use the Quiklink Updates feature to update the return automatically when you make changes to the trial balance data.

In ProSystem *fx* Tax, you can jump from an interview form box in the return to its corresponding tax grouping balance in the trial balance, or you can jump from the tax grouping balance in the trial balance to the corresponding box on the interview form. If you are using Global *fx* Tax, however, you cannot jump from an interview form box in the return to its corresponding tax grouping balance in the trial balance.

 **Notes:**

- Global *fx* Tax waits for you to manually install updates from your desktop. Global *fx* Tax does not push the updates dynamically.

To use Quiklink, the following conditions must be met:

- The tax year of the return and trial balance must be 2002 or later.
- Dynalink processing has been performed at least once.
- The binder containing the trial balance is open and unfinalized.
- Quiklink Updates must be activated. Running the Dynalink process from ProSystem *fx* Tax automatically activates Quiklink Updates. To verify that it is active, or to deactivate the option, select **Trial Balance/Quiklink/Desktop Updates Status** in the Binder Window, or **Engagement/Quiklink/Desktop Updates Status** in the trial balance in Word or Excel.
- The person using Quiklink/Desktop Updates is the Current Editor of the trial balance.
- The tax return must be open on the computer where the changes are being made to the trial balance.

 **Note:** If Quiklink is active and the tax return is closed when you make a change to the trial balance that should update the return, a message states that the return needs to be open for Quiklink to process the change.

You can open the return and click **Retry** in this dialog to process the changes. If you do not open the return, your return is not updated and you need to reprocess Dynalink to re-establish the link between the return and the trial balance.

## Quiklink Updates - Engagement to ProSystem *fx* Tax

 **Note:** If you plan to make a large number of changes to the trial balance, you should not use Quiklink Updates to update the return. You should reprocess the trial balance by importing it again using Dynalink.

To update using Quiklink Updates, do the following:

1. Open the tax return in ProSystem *fx* Tax.
2. Select a binder in the local file room.

3. Verify that Quiklink Updates is activated by selecting **Trial Balance/Quiklink/Desktop Updates Status** if the Binder window is active, or **Engagement/Quiklink/Desktop Updates Status** in the trial balance, Excel, or Word window.
4. The *Quiklink Updates Status* dialog displays the trial balances available in the binder for updating with Quiklink Updates.

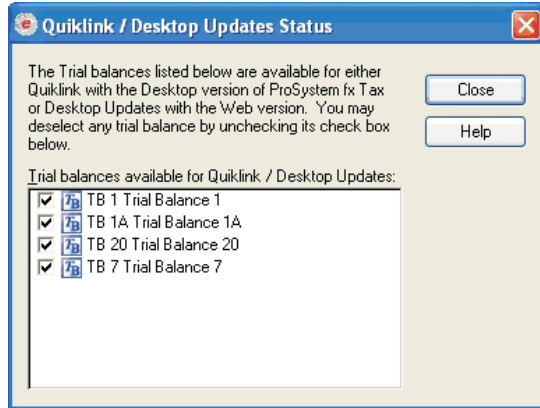

Deselect a trial balance to deactivate Quiklink Updates. to reactivate Quiklink Updates later, perform a Dynalink through the Tax Software Interface dialog again.

5. Make the appropriate changes to the trial balance data. To use Quiklink Updates, the change must affect the balance column configured for Dynalink and an account assigned to the configured grouping list.

Some of the changes that initiate Quiklink Updates include the following:

- **Account Changes.** Assigning or unassigning an account to the grouping list, moving an account from one group to another, adding or deleting an account, or changing an account balance.
- **Account Balance Change.** Changing an account balance in TB Edit mode.
- **Journal Entry Changes.** Entering, editing, or deleting journal entries or write up journal entries that change the balance configured for Dynalink.  
Moving a journal entry to or from a journal entry type that updates the balance configured for Dynalink.

6. The changed data is transferred to the tax return.

## Desktop Updates - Engagement to Global fx Tax

 **Note:** If you plan to make a large number of changes to the trial balance, do not use Desktop Updates to update the return. Instead, reprocess the trial balance by importing it again using Dynalink.

To update using Desktop Updates, do the following:

1. Open the tax return in Tax Preparation.
2. Select a binder in the local file room.

3. Verify that Quiklink Desktop Updates is activated by selecting **Trial Balance/Quiklink Desktop Updates Status** if the Binder window is active, or **Engagement/Quiklink Desktop Updates Status** in the trial balance, Excel, or Word window.
4. The *Quiklink Desktop Updates Status* dialog displays the trial balances available in the binder for updating with Quiklink Updates.

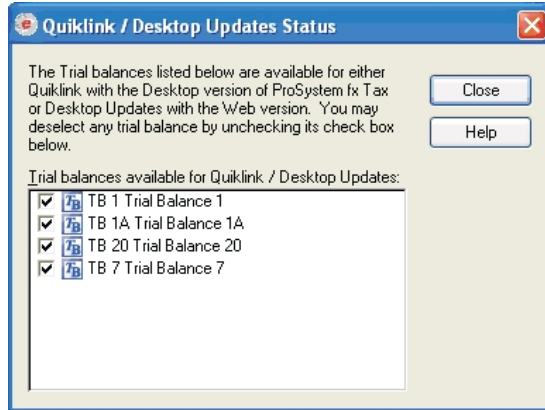

To deactivate Quiklink Desktop Updates for a trial balance, uncheck the box next to it. You must Dynalink again to turn the option back on.

5. Make the appropriate changes to the trial balance data. To use Quiklink Updates, the change must affect the balance column configured for Dynalink and an account assigned to the configured grouping list.

Some of the changes that initiate Quiklink Updates include the following:

- **Account Changes.** Assigning or unassigning an account to the grouping list, moving an account from one group to another, adding or deleting an account, or changing an account balance.
- **Account Balance Change.** Changing an account balance in TB Edit mode.
- **Journal Entry Changes.** Entering, editing, or deleting journal entries or write up journal entries that change the balance configured for Dynalink.  
Moving a journal entry to or from a journal entry type that updates the balance configured for Dynalink.

 **Note:** Cutting or pasting a subgroup breaks the Dynalink. You must reestablish the Dynalink by importing again to Global fx Tax. For more information, see *Configuring an Accounting Bridge* on page 403.

The changed data is transferred to the tax return.

6. Go to **File/Import/Desktop Updates** to transfer the changed data to the tax return.

## Jumping from the Trial Balance to the Tax Return in ProSystem fx Tax

To use Quiklink to jump from the trial balance to an open tax return, do the following:

1. Open the tax return in ProSystem fx Tax.

 **Note:** If the tax return is not open and you attempt to use Quiklink, you are instructed to open the tax return and retry the Quiklink.

2. In the local file room, select the binder containing the trial balance that has been imported to the return using Dynalink.
3. Open the trial balance.
4. Highlight any tax code cell, or any cells adjacent to the tax code, from the *Group Summary* worksheet of the trial balance.
5. Do one of the following:

- Click the **Quiklink** toolbar button.
- Select **Engagement/Quiklink to ProSystem fx Tax**.

You are taken to one of two places in the tax return:

- If you selected **From the first tax line highlighted** when configuring ProSystem fx Engagement as an accounting bridge, you return to the interview form and box the cursor was on when you initiated Quiklink.  
If you did not initiate Quiklink from an interview form box, the return opens and the selected view displays when the process completes.
- If you selected **From the last tax line highlighted** when configuring ProSystem fx Engagement as an accounting bridge, you return to the place in the tax return corresponding to the last tax group highlighted in the trial balance.  
If a tax group is not highlighted in the trial balance, the return opens and the selected view displays when the process completes.

## Jumping from the Tax Return to the Trial Balance in ProSystem fx Tax

To use Quiklink to jump from an open tax return to the trial balance, do the following:

1. Open Engagement.

 **Note:** If Engagement is not open, the *Engagement Login* dialog displays. After you log in, the local file room window opens and you can open the appropriate trial balance and Quiklink again.

2. In the local file room, open the trial balance that has been imported to the tax return using Dynalink.

 **Note:** If the trial balance is not open and you attempt to use Quiklink, you are instructed to open the appropriate trial balance and attempt the Quiklink again.

3. In Tax Preparation, do one of the following:

- Click the **Quiklink** toolbar button.
- **SelectFile/Import/Quiklink**.

If the cursor was on a specific interview form box, you jump to the corresponding row (group) in the Account Group Summary of the trial balance.

If the cursor was not on a specific interview form box, you jump to the View, Group, and Column configured for export to Dynalink.

 **Note:** The Quiklink button is not part of the default Tax Preparation toolbar. To facilitate the Quiklink jump, we recommend that you add the button to the toolbar using the Tax Preparation **Options/Customize Toolbar** option.

## Reprocessing with Dynalink

The following circumstances cause the link between the tax return and the trial balance to become disconnected. You must reprocess the trial balance using Dynalink should any of the following occur.

- Trial balance data is imported with the Import Conversion Wizard or Paste TB Import.
- The trial balance or binder is deleted.
- The trial balance is taken over by another staff member.

 **Note:** There is no need to reprocess if another staff member becomes the Current Editor through check in and check out of the trial balance during synchronization. In this case, the trial balance and tax return remain linked.

- The binder is rolled forward or you create a new binder by copying from an existing binder. The Dynalink/Quiklink links are disconnected in the new binder. You must configure for Dynalink on the *Export Trial Balance to Tax Software* dialog for the new binder. The linkage in the original binder remains intact.
- When you make any changes to the *Tax Software Interface* dialog.
- The Binder Properties period information is modified.
- The Federal Tax balance is the balance selected for Dynalink and the formula for calculating the balance is changed in TB Column Setup.
- The grouping list ID used in the export to Dynalink is renamed or deleted.
- The View chosen for the Dynalink export configuration is deleted or the balance column is removed from the View chosen for configuration.
- The Quiklink Updates Status option is deactivated.
- If Quiklink Updates is toggled on and you make a change to the trial balance that affects the tax return (and the tax return in Tax Preparation is not open), the Dynalink breaks if you click **Break Dynalink** on the warning message.
- You attempt to update an excessive number of tax lines in the tax return.
- A grouping list is imported in the Account Grouping window, and it replaces the grouping list that was configured for Dynalink.

- If you delete a binder in your local file room (and you are the Current Editor of a trial balance that is Dynalinked), then the binder is brought back into your local file room through one of the following:
  - a sync with another user
  - a sync with the Central File Room
  - through Receive Binder Package
  - through Restore Binder
- If a central file room is deleted, (where there is a binder with a checked-out, Dynalinked trial balance) and the staff member with the trial balance checked out syncs his or her local file room binder with another local file room or a central file room, or receives a binder package of the binder.

## Using the ProSystem fx TBRepair Utility

---

The ProSystem fx TBRepair Utility allows you to rebuild individual trial balances. You must be the Current Editor of a trial balance to run this utility.

This utility can be used to correct the following database issues:

- Erroneous formulas are found in the journal entry columns.
- Subgroups are out of order in the Subgroup Summary Report.
- The following message displays when you access the Account Groupings: "A problem with the TB database has been detected and the tree for groups, subgroups, and accounts may not be displayed properly."
- You receive any sort of error message when performing trial balance functions.

To run the TBRepair Utility, do the following:

1. Close ProSystem fx Engagement.
2. Select **Start/All Programs/ProSystem fx Engagement/Utilities/ProSystem fx Engagement TB Repair Utility**. The *TBRepair Utility* displays.
3. Click **Next** on the *Welcome* dialog.
4. Enter your login name and password and click **Next**.
5. Click the **plus sign (+)** to open the local file room.
6. Open the binder containing the trial balance you want to repair.
7. Highlight the trial balance and click **Next**.
8. If everything shown on the *Summary* dialog is correct, click **Finish** to run the utility. To change an item, click **Back**.
9. When the utility has finished, a message informs you that the trial balance repair completed successfully. Click **OK**.
10. The TBRepair.txt - Notepad details the actions the utility performed on the trial balance. Select **File/Exit** to close the dialog.

**Note:** You may need to refresh the trial balance after running this utility.

# Chapter 8

## MANAGING WORKPAPERS

### Overview

---

ProSystem *fx* Engagement enables you to insert any file (for example, Word, Excel, Adobe Acrobat) into an engagement binder. These documents are referred to as workpapers. You can enter your information into a blank workpaper, or you can create one from a template or from an existing file.

You can share workpapers with other Engagement staff members. Every staff member can have a complete set of engagement workpapers in their binder. However, only one copy of each workpaper can have edit rights. All other copies are read-only, which allows the distribution of workpapers while maintaining the integrity of your work.

This chapter shows you how to create, distribute, and receive workpapers, and how to add workpapers to a binder.

### Adding and Modifying Workpapers

---

The process of adding and modifying workpapers differs depending on whether you are creating a new workpaper or inserting an existing one. Once you have added the workpaper to an engagement binder, you can change its properties at any time.

#### Adding a New Workpaper from a Template

You can create a new workpaper from the Word and Excel templates ProSystem *fx* Engagement provides, from templates your firm has created internally, and from CCH templates. Engagement also provides blank Word and Excel templates for use in creating a workpaper. You can add workpapers from the Binder window.

To add a new workpaper from the Binder window, do the following:

1. Open the window for the binder where you want to add the workpaper. For instructions on opening a binder, see *Chapter 6: Creating and Using Binders* on page 161.
2. In the Binder Index pane of the Binder window, click the tab where you want to put the workpaper. If there are no tabs, you must either create one or add the workpaper to the

*Unfiled Workpapers* tab. For instructions on creating a workpaper tab, see *Creating and Modifying Workpaper Tabs* on page 202.

3. To open the *New Workpaper* dialog, do one of the following:
  - Select **File/New/Workpaper From Template**.
  - Right-click a workpaper tab icon and select **New Workpaper From Template** from the pop-up menu.
  - Click the **New Workpaper from Template** button on the toolbar.The *New Workpaper* dialog displays.

4. Select the tab containing the type of template that you would like to use.

 **Note:** Use the left and right arrow buttons on the right of the dialog to scroll through the template tabs. Use the icons at the top right to toggle the template display between list view and icon view.

Workpaper template tabs include the following:

- **General.** This tab includes blank templates for use when creating workpapers from Microsoft PowerPoint, Microsoft Word, and Microsoft Excel.

The Manual Workpaper template allows you to create an electronic placeholder for a workpaper that was done manually. You can give the workpaper a name and reference number so it can be referenced with the electronic workpapers.

 **Note:** If your scanning application is also an OLE Server such as Microsoft Photo Editor, it displays on the *General* tab. If you select that template, the application opens and you can scan the document. To open the scanned image, double-click the workpaper. The application associated with the file launches with the scanned image.

- **Engagement Workpapers.** This tab includes Word and Excel templates that are provided with ProSystem *fx* Engagement. There are 76 Word and Excel templates.
- **ProSystem *fx* Tax Workpapers.** This tab includes templates for exporting apportionment data to a Corporation or Partnership ProSystem *fx* Tax return.
- **Other Tabs.** You can create other tabs in this dialog to store your firm's templates.

 **Note:** For more information on saving workpapers as templates and adding folders to store them in, see *Saving a Workpaper as a Template* on page 443.

5. Select the specific workpaper or workpapers to insert. Press **Shift** or **Ctrl** to select multiple workpapers for insertion.

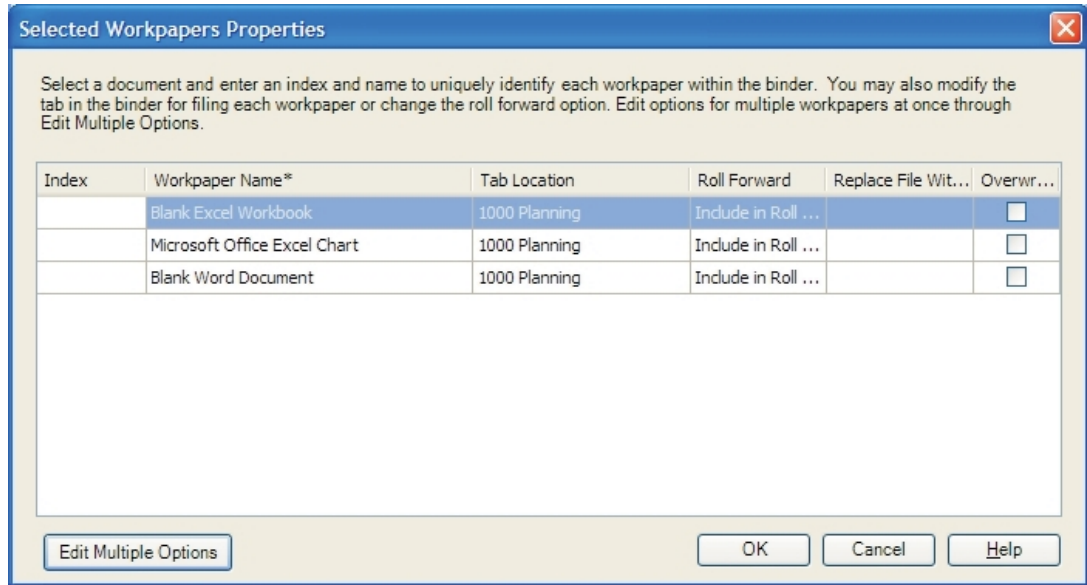
6. Click **OK**. The *Selected Workpaper Properties* dialog displays.

7. In the *Index* field, enter an index number for the workpaper. This field is optional unless you link to this workpaper from another workpaper.
-  **Note:** If the template was created from a workpaper in an Engagement binder, the *Index* field may already be populated with the properties of the original workpaper.
8. In the *Workpaper Name* field, enter a name for the workpaper. This field is required.
9. In the *Tab Location* field, select the location where you want the new workpaper inserted.
-  **Note:** If the template was created from a workpaper in an Engagement binder that contained the same tab name as the current binder, the *Tab Location* field may be populated with the properties of the original workpaper.
10. In the *Roll Forward* field, select how you want each workpaper handled when the binder is rolled forward to the next period.
- **Include in roll forward.** The workpaper appears in the new binder created for the new period. If the workpaper uses date functions or links to the trial balance, the formulas are updated with the next period's information. This is the default selection.
  - **Do not include in the roll forward.** The workpaper does not appear in the new binder created for the next period. You may select this option if the workpaper is specific to this period and does not apply to the next period. For example, confirmation workpapers would not be applicable in the next period. This option is not available for trial balances. In order to maintain links and reports, trial balances are automatically included in a roll forward.

- **Replace in the roll forward with placeholder.** A placeholder appears in the new binder for the new period. You can replace the placeholder with a template or scanned workpaper at a later time.
- **Replace in the roll forward with this file.** This workpaper does not appear in the new binder for the next period, but is replaced by another workpaper. You may select this option with standard workpapers you fill out for the client each year (for example, a bank reconciliation workpaper format you want to use again, not including the data entry).

If you select **Replace in the roll forward with this file**, the *Replace File With...* field becomes active. Browse to the standard workpaper that will replace the current workpaper.

 **Note:** If you choose to replace the workpaper with another file, the workpaper's properties retain this option. If you do not want to replace it in subsequent roll forwards, you must modify the roll forward properties for the workpaper.

11. Select the check box in the *Overwrite* column if the new workpaper should overwrite any current workpaper that has the same workpaper name/index combination. Overwritten workpapers are moved to the Trash folder with *\_deleted* appended to the file name.

 **Tip:** Click **Edit Multiple Options** if several workpapers require the same tab location, roll forward option, and overwrite selection. The *Edit Multiple Options* dialog displays, allowing you to set these options for the selected workpapers.

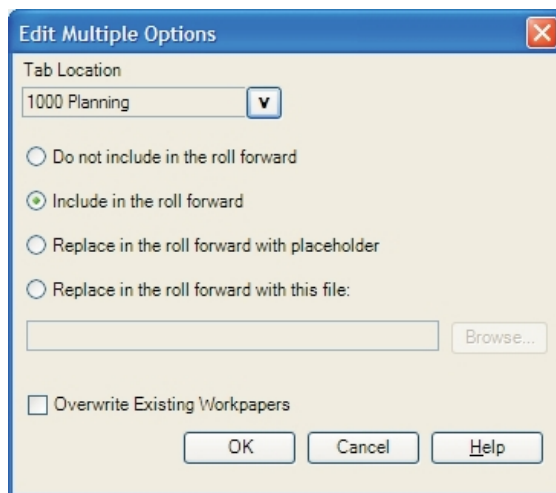

12. Click **OK** to create the workpapers from the templates.

## Converting Knowledge Tools Workpapers from a Previous Version of Engagement

Beginning with Engagement version 7.0, Knowledge Tools workpapers are no longer supported. Existing Knowledge Tools workpapers will be converted into regular Word or Excel workpapers. The conversion occurs when you select to open the Knowledge Tools workpaper. A warning message will appear when you select to open the workpaper and inform you the workpaper will

be converted. If you select Yes to continue, the workpaper will open. You must select Yes if you want to open the workpaper.

All information in the workpaper will be saved. The text, formatting (i.e., tables), date links and TB links will be retained. The following information will be converted to text:

- Responses (floaties)
- Sign offs
- Steps

No conversion is necessary with subsequent attempts to open the workpaper. Once the workpaper is saved and closed, it will behave as a regular Word or Excel workpaper.

## Adding ProSystem fx Knowledge Coach Workpapers

To add ProSystem fx Knowledge Coach workpapers to a binder, do the following:

1. Open the binder and select the tab into which you want to insert the Knowledge Coach workpaper.
2. From the binder menu, select **File/New/Knowledge Coach Workpaper**. The *New Knowledge Coach Workpaper* dialog displays.
3. Use the *Industry* list to select the Knowledge Coach title containing the workpaper(s) you are adding.
4. Select the workpaper(s) you want to add. When you highlight a workpaper, its description displays to the right.

**Note:** If you select a workpaper or workpapers and then select a different title in the *Knowledge Coach Title* drop-down list, the workpapers are no longer selected.

5. Click **OK**. The *Selected Workpapers Properties* dialog displays, listing all of the workpapers you have selected.
6. Complete the following fields as applicable:
  - **Index**. Enter an index number for each workpaper, if necessary.
  - **Workpaper Name**. Required. You can edit the default workpaper name if necessary. Associated values such as audit areas, specialists, service organizations, etc. will be appended to the workpaper name when applicable.
  - **Tab Location**. Select the tab where you want to insert each workpaper. The default is the tab you selected in step 1.
7. Select from the following Roll Forward options:
  - **Include in roll forward**. The workpaper appears in the new binder created for the new period. If the workpaper uses date functions or links to the trial balance, the formulas are updated with the next period's information. This is the default selection.
  - **Replace in the roll forward with later Knowledge Coach content**. The Knowledge Coach content will be replaced by the selected version when the workpaper is opened in the new rolled-forward binder. If you have to right to insert

workpapers from an unreleased title, you will be able to select from both released and unreleased title versions that are later than the current version of the workpaper. If you do not have this right, you will only be able to select from released title versions.

8. Select one of the following roll forward options for Responses:

 **Note:** These options are not applicable to Excel Knowledge Coach workpapers.

- **Use response roll forward setting.** The Knowledge Coach workpaper will roll forward each response according to the roll forward setting for that response.
- **Keep all responses.** The Knowledge Coach workpaper will retain the current responses when the new binder is created.
- **Reset all responses.** The Knowledge Coach workpaper will reset all field cell values in the new binder.

9. Select the following row customization and program step options, as applicable:

 **Note:** These options are not applicable to Excel Knowledge Coach workpapers.

- **Merge row customizations.** The Knowledge Coach workpaper will merge the current additions, deletions and text changes to rows when the new workpaper is created.

 **Note:** This option does not apply to audit programs. Custom steps in audit programs can be identified in the program step library.

- **Keep Program Steps.** The Knowledge Coach workpaper will retain the program steps. Available only for audit programs.
- **Keep Custom Program Steps.** Program steps you have created and added to audit workpapers will be kept in the new workpaper.
- **Keep Modified Program Steps.** Modifications you have made to added program steps in audit workpapers will be kept in the new workpaper.

 **Tip:** Click **Edit Multiple Options** if several workpapers require the same tab location, roll forward option, and overwrite selection. The *Edit Multiple Options* dialog displays, allowing you to set these options for the selected workpapers.

10. Click **OK**.

## Adding a New Workpaper from an Existing File

To add an existing file as a workpaper, do the following:

1. In the *Binder Index* pane of the Binder window, click the workpaper tab where you want to place the workpaper. If there are no tabs, you must either create one or add the workpaper to the *Unfiled Workpapers* tab.
2. Do one of the following to open the *New Workpaper* dialog:
  - Select **File/New/Workpaper From File**.
  - Right-click a workpaper tab and select **New Workpaper From File** from the pop-up menu.
  - Click the **New Workpaper From File** toolbar button.

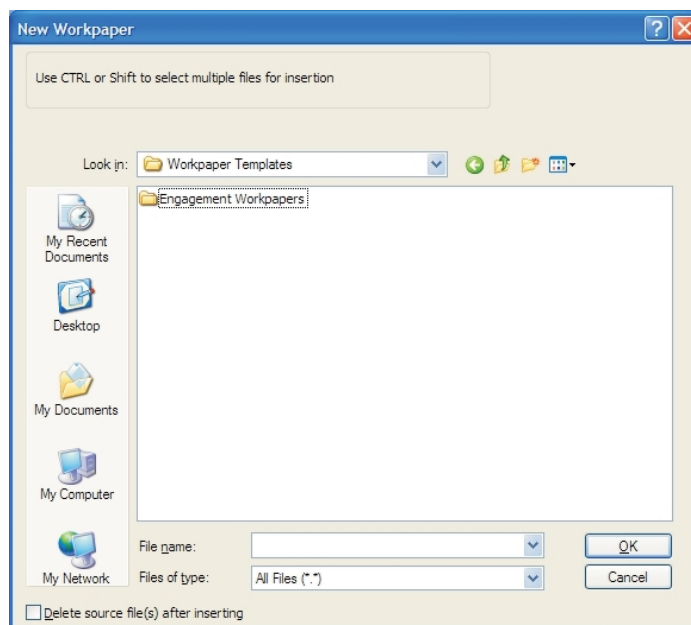

3. Select the files you want to add. Press **Shift** or **Ctrl** to select multiple files. The *New Workpaper* dialog contains a standard Windows selection box to choose the drive and directory containing the file. By default, the dialog displays Microsoft Word (DOC) and Excel (XLS) files. You can show all files by changing the *Files of type* field to **All Files**. All file formats are supported.

 **Note:** If your scanning application is not an OLE Server application, you can create the scanned image with your scanning software and save the image as a file. Then use **New Workpaper From File** to insert the scanned image. To open the scanned image, double-click the workpaper file. The application associated with that file launches with the scanned image.

4. Check the *Delete source file after inserting* box to delete the original files after the workpapers are inserted.
5. Click **OK**. The *Selected Workpaper Properties* dialog displays.

6. In the *Index* field, enter an index number for the workpaper. This field is optional unless you link to this workpaper from another workpaper.
7. In the *Workpaper Name* field, enter a name for the workpaper. This field is required.
8. In the *Tab Location* field, select the location where you want the new workpaper inserted.
9. In the *Roll Forward* field, select how you want each workpaper handled when the binder is rolled forward to the next period.

- **Include in roll forward.** The workpaper appears in the new binder created for the new period. If the workpaper uses date functions or links to the trial balance, the formulas are updated with the next period's information. This is the default selection.
- **Do not include in the roll forward.** The workpaper does not appear in the new binder created for the next period. You may select this option if the workpaper is specific to this period and does not apply to the next period. For example, confirmation workpapers would not be applicable in the next period. This option is not available for trial balances. In order to maintain links and reports, trial balances are automatically included in a roll forward.
- **Replace in the roll forward with placeholder.** A placeholder appears in the new binder for the new period. You can replace the placeholder with a template or scanned workpaper at a later time.
- **Replace in the roll forward with this file.** This workpaper does not appear in the new binder for the next period, but is replaced by another workpaper. You may select this option with standard workpapers you fill out for the client each year (for example, a bank reconciliation workpaper format you want to use again, not including the data entry).

If you select **Replace in the roll forward with this file**, the *Replace File With...* field becomes active. Browse to the standard workpaper that will replace the current workpaper.

 **Note:** If you choose to replace the workpaper with another file, the new workpaper retains this roll forward option. If you do not want to replace it in subsequent roll forwards, you must modify the roll forward properties for the workpaper.

10. Select the check box in the *Overwrite* column if the new workpaper should overwrite any current workpaper that has the same workpaper name/index combination. Overwritten workpapers are moved to the Trash folder with *\_deleted* appended to the file name.

 **Tip:** Click **Edit Multiple Options** if several workpapers require the same tab location, roll forward option, and overwrite selection. The *Edit Multiple Options* dialog displays, allowing you to set these options for the selected workpapers.

11. Click **OK** to create the workpapers.

## Adding a Manual Workpaper

You can create a manual workpaper in a workpaper tab. The manual workpaper points to a physical workpaper that cannot be inserted into a particular binder.

The manual workpaper allows you to do the following:

- Assign an index number and name.
- Sign off as preparer or reviewer.
- Add workpaper notes.
- Assign a roll forward option.
- Assign the workpaper to other staff members.

To add a manual workpaper, do the following:

1. Click a workpaper tab and then do one of the following:
  - Select **File/New/Manual Workpaper**.
  - Right-click and then select **New Manual Workpaper** from the pop-up menu.
  - Click the **New Manual Workpaper** button on the toolbar.

The *New Manual Workpaper* dialog displays.

**New Manual Workpaper**

Workpaper | Roll Forward

GUID:

Index #:

Name:\*

Type: Manual Workpaper

Created by: Admin, Default 8/31/2011 10:43:48 AM

Last modified by:

Checked out by:

Assigned to:

Deleted by:

Version:

\* Required field

OK Cancel Help

2. In the *Index #* field, type an index number for the workpaper. This field is optional unless you link a reference to this workpaper from another workpaper.

3. In the *Name* field, type a name for the workpaper. This field is required.

**Note:** The workpaper index number and name must be a unique combination within the binder.

4. On the *Roll Forward* tab, select the roll forward options.
5. Click **OK** to insert the manual workpaper in the binder.

## Working With Placeholders

Placeholders represent workpapers that will be added at a later time, either from a file received from a client or from scanning a physical workpaper.

### Inserting a Placeholder

To insert a placeholder, do the following:

1. Click a workpaper tab and then do one of the following:
  - Select **File/New/Placeholder**.
  - Right-click and then select **New Placeholder** from the pop-up menu.
  - Click the **New Placeholder** button on the toolbar.

The *New Placeholder* dialog displays.

2. In the *Index #* field, enter an index number for the placeholder. This field is optional unless you link a reference from another workpaper to the workpaper that will replace this placeholder.
3. In the *Name* field, enter a name for the workpaper. This field is required.
  -  **Note:** The workpaper index number and name must be a unique combination within the binder.
4. On the *Roll Forward* tab, select the roll forward options.
5. Click **OK** to insert the placeholder in the binder.

## Replacing a Placeholder

When you have access to the workpaper to be inserted, you can replace the placeholder with either a saved file or a scanned file.

To replace a placeholder, do the following:

1. Right-click the placeholder to be replaced.
2. Select **Replace Placeholder**. The *Placeholder Properties* dialog displays.

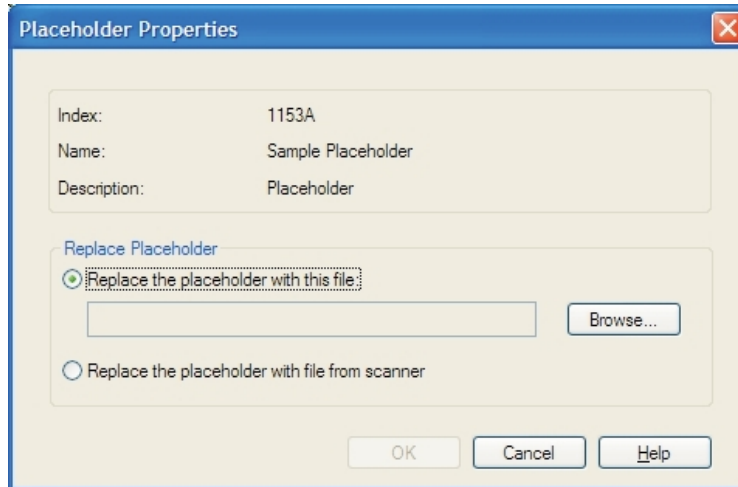

3. Do one of the following:
  - If the workpaper is a saved file, click **Browse** and select the file.
  - If you are scanning the workpaper, select **Replace the placeholder with file from scanner**.
4. Click **OK**. Depending on your selection, one of the following occurs:
  - If you selected a saved file to replace the placeholder, the *New Workpaper from File* dialog displays. See *Adding a New Workpaper from an Existing File* on page 417.
  - If you selected a file from a scanner to replace the placeholder, the *New Workpaper from Scanner* dialog displays. See *Adding a Scanned Document as a Workpaper* on page 424.

## Adding a ProSystem fx Tax PDF File

You can add a ProSystem *fx* Tax return file in PDF format to an Engagement binder. To save tax return PDF files, do the following:

- Open ProSystem *fx* Tax Preparation and configure the Tax Preparation Interface Options to save PDF files to ProSystem *fx* Engagement using **Options/Interface Options/PFX Engagement/CPADocument Manager**. See *Configuring the Interface Option* on page 425 for more information.
- Print the return in Tax Preparation and select **To PDF file** or **To PDF file and to printer** as the print destination. Each time you save a return to PDF, the *Engagement Insert Workpaper Wizard* walks you through selecting the binder and workpaper tab where you want to store the file.

If you print multiple PDF versions of the same return to a binder, the information is checked. If it is still valid, you are given the choice of overwriting the existing file or creating a file with a new name.

## Creating a PDF Workpaper from a Windows Application

You can use any Windows application to create a PDF file that is inserted as a workpaper into the binder of your choice.

Before you create the PDF, verify the following:

- You are logged in to Engagement.
- You have the user right to create new workpapers.

 **Note:** If you do not have the user right to create new workpapers, you must use the append option.

1. Select the **Print** command from any Windows application.
2. Select **Engagement PDF Converter** from the printer options list and click **OK**.
3. Click **Next** on the *Insert Workpaper Wizard Welcome* dialog.  
If Engagement is not already open, a dialog prompts you to enter your login name and password.
4. Click **Next** to open the *Select Documents to Insert* dialog.

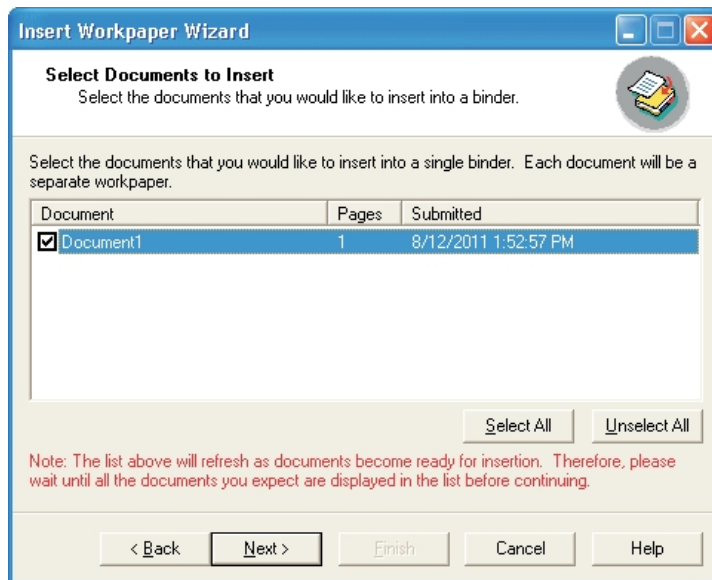

5. Select the document(s) to insert into a binder by doing one of the following:
  - Check the box next to the document name.
  - Click **Select All** to select all the documents listed.
  - Click **Unselect All** to deselect all the documents listed.
6. Click **Next**.

7. On the *Select Client and Binder* dialog, open the *File Room* icon and then select the appropriate client folder. Click **Next** to continue, or click **Finish** to display the *Summary* dialog. If you click **Finish**, the workpaper is placed in the *Unfiled Workpapers* tab.
8. Enter a name for the workpaper on the *Create Workpaper Index and Name* dialog.

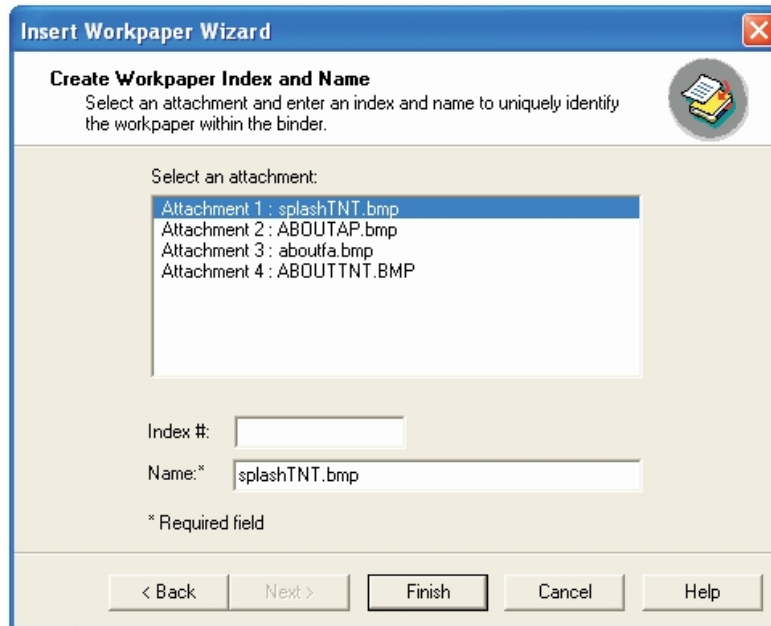

The workpaper name defaults to the name of the file. Enter an index number if you are linking a reference to this workpaper from another workpaper or for identification purposes.

 **Notes:**

- The index number and name must be a unique combination within the binder.
  - The *Overwrite* and *Existing Index\Workpaper* columns are disabled when inserting from ProSystem *fx* Engagement PDF Converter, Outlook, or Fixed Assets.
9. Click **Next** to continue to the *Select Tab in Binder* dialog, or click **Finish** to skip to the *Summary* dialog. If you click **Finish**, the PDF is placed in the *Unfiled Workpapers* tab.
  10. In the *Select Tab in Binder* dialog, click **Modify Tab** to change the tab location. Otherwise, the workpaper is in the *Unfiled Workpapers* tab.
  11. Click **Finish** to open the *Summary* dialog. Do one of the following:
    - Click **Back** to change any information you have entered.
    - Click **Insert** to save the PDF to the selected binder.
    - Click **Print** to print the summary report.
    - Click **Save As** to save the summary report to a file.
    - Click **Cancel** to stop the workpaper insertion process.

## Adding a Scanned Document as a Workpaper

This feature allows for consolidated workpaper management by integrating your hard-copy documents into Engagement. You must have a TWAIN-compliant scanner installed and connected to your computer to insert a workpaper from a scanner.

- Do one of the following to display the *New Workpaper from Scanner* dialog:
  - Go to **File/New/Workpaper from Scanner**.
  - Right-click a tab and select **New Workpaper from Scanner** from the pop-up menu.
  - Click the **New Workpaper from Scanner** icon from the toolbar.
- Select your scanner from the *Scanner* drop-down list and click **Scan**. Your scanner user interface opens.
- Adjust settings as necessary and begin the scan process according to your scanner user guide.
- Review a thumbnail image of each scanned page.

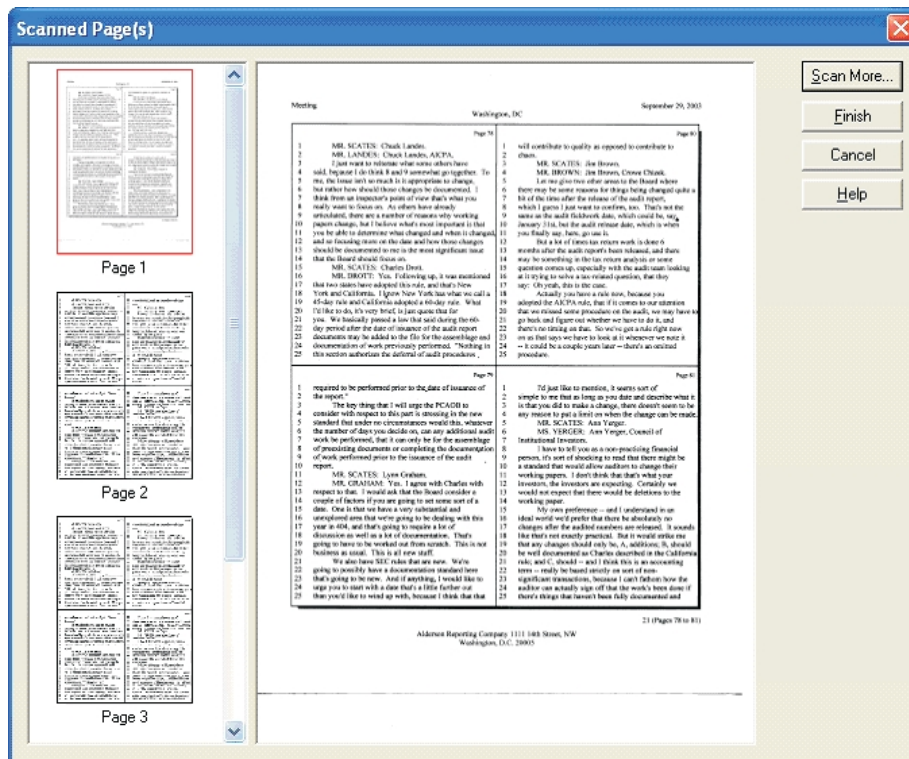

- Do one of the following:
  - Click **Scan More** and repeat steps 3 and 4 to add other documents to the file.
  - Click **Finish** and enter the new workpaper properties.
  - Click **Cancel** to delete the scanned document and close the dialog without creating a PDF.

## Configuring the Interface Option

To configure the ProSystem *fx* Tax interface option, do the following:

1. In ProSystem *fx* Tax, open Tax Preparation and select **Options**.
2. Select **Interface Options/Document Manager**.
3. Check the **Save PDF to** box.
4. Select **ProSystem *fx* Engagement** from the drop-down list.
5. You can choose to be prompted to save to Document Manager when creating a PDF or to always save a PDF to Document Manager.
6. Entering the ProSystem *fx* Engagement user name and password is optional. If you enter the information, it is passed to Engagement. Otherwise, you are prompted to log in when the file is inserted into the binder.

## Adding and Exporting a ProSystem *fx* Fixed Assets FAC File

You can add a ProSystem *fx* Fixed Assets data file to a binder.

- ProSystem *fx* Fixed Assets version 2002.03 or higher must be installed on the local computer.
- The binder must be closed.
- You must be assigned to the binder.
- You must have the rights to create new workpapers.

You can enter your Engagement login name and password by selecting **File\Export\ProSystem *fx* Engagement\Provide ProSystem *fx* Engagement User Info**. Otherwise, you are prompted during the export process.

To export a client file from ProSystem *fx* Fixed Assets, do the following:

1. Open the Fixed Assets client file.
2. Select **File/Save to Engagement binder**.
3. Click **Next** on the *Insert Workpaper Wizard Welcome* dialog. If Engagement is not already open, a dialog prompts you to enter your login name and password.
4. Click **Next** to open the *Select Documents to Insert* dialog.
5. Select the document(s) to insert into a binder by performing one of the following actions:
  - Check the box next to the document name.
  - Click **Select All** to select all the documents listed.
  - Click **Unselect All** to deselect all the documents listed.
6. Click **Next** to open the *Select Client and Binder* dialog.
7. Select the client folder and the binder where you want to place the client file.
8. Click **Next** to continue to the *Create Workpaper Index and Name* dialog, or click **Finish** to continue to the *Summary* dialog. If you click **Finish**, the FAC file is placed in the *Unfiled Workpaper* tab and given a name based on the Fixed Assets client ID.

9. On the *Create Workpaper Index and Name* dialog, enter an index number if needed. The workpaper name defaults to the name of the FAC file.

 **Note:** The index number and name must be a unique combination within the binder.

10. If you clicked **Next**, the *Select Tab in Binder* dialog displays. Select a workpaper and click **Modify Tab** if you would like to change the tab location. Otherwise, the workpaper is placed in the *Unfiled Workpapers* tab.
11. Click **Finish** to open the *Summary* dialog.

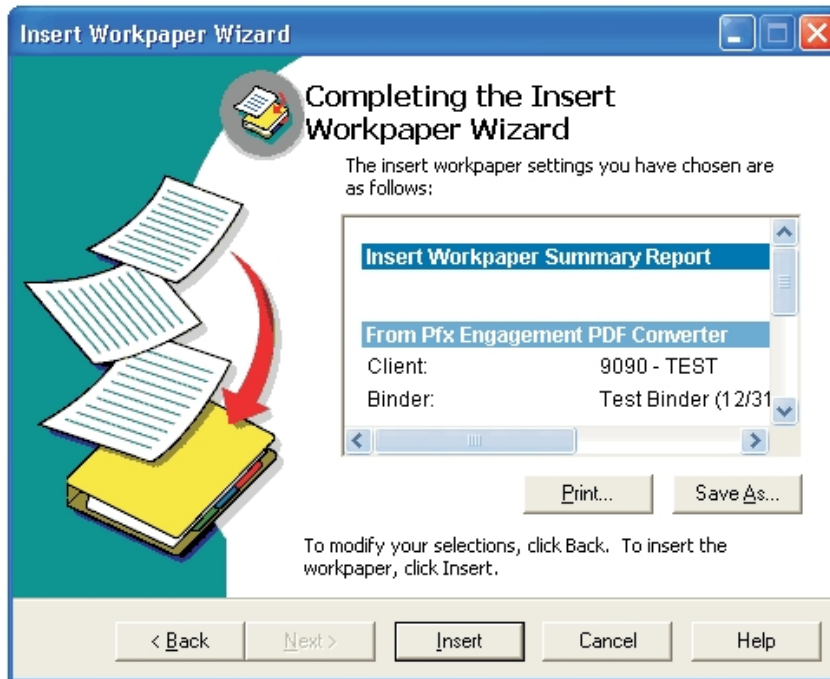

Do one of the following:

- Click **Back** to change any information.
- Click **Insert** to save the PDF to the selected binder.
- Click **Print** to print the summary report.
- Click **Save As** to save the summary report to a file.
- Click **Cancel** to stop the workpaper insertion process.

## Adding ProSystem fx Fixed Assets Report Data

You can add PDF files created from ProSystem Fixed Assets reports to a binder. The following must be established before you can add the report data:

- ProSystem fx Fixed Assets version 2002.03 or higher must be installed on the local computer.
- You must be assigned to the binder.
- You must have the rights to create new workpapers.

You can enter your Engagement login name and password by selecting **File/Export/ProSystem fx Engagement User Info**. If you enter your login information on this dialog, you are not prompted for it during the export process.

To create a Fixed Assets report PDF and import it to ProSystem fx Engagement, do the following:

1. Open a client file in Fixed Assets.
2. Select **File/Export ProSystem fx Engagement/Export Reports**. The *Select Reports for Export* dialog displays.
3. Double-click a folder to open a list of available reports.
4. Double-click a report to add it to the *Reports selected* list. You can select multiple reports.
5. Select the month, if appropriate, from the *Select month* drop-down list.
6. Check the formatting options in the *Report format* section.
7. Click **Properties** to edit a selected report's print settings as needed.
8. Click **Export**. The *Insert Workpaper Wizard Welcome* dialog displays.
9. Click **Next**. If you did not enter your login information, you are prompted to do so.
10. Click **Next**. The *Select Documents to Insert* dialog displays.

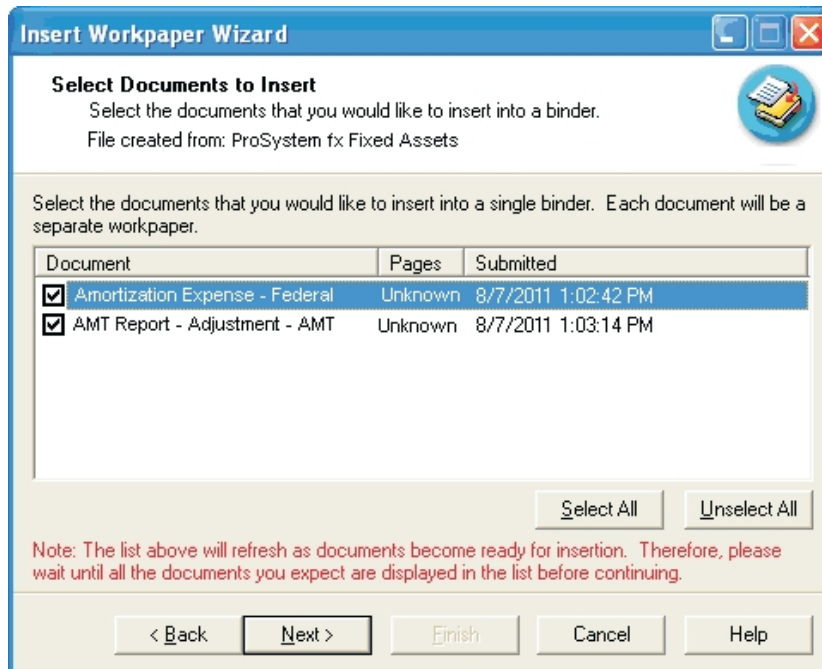

11. Select the document(s) you want to insert into a binder by doing one of the following:
  - Check the box next to the document name.
  - Click **Select All** to select all the documents listed.
  - Click **Unselect All** to deselect all the documents listed.
12. Click **Next** to open the *Select Client and Binder* dialog.

13. On the *Select Client and Binder* dialog, select the client folder and binder where you want to insert the report data.
14. Click **Next** to specify the workpaper name and index number, or click **Finish** to skip to the *Summary* dialog. If you select **Finish**, the report is placed in the *Unfiled Workpapers* tab and given a name based on the name of the report.
15. If you select **Next**, the *Create Workpaper Index and Name* dialog displays.

**Insert Workpaper Wizard**

**Create Workpaper Index and Name**

Select a document and enter an index and name to uniquely identify each workpaper within the binder. Select any documents that should be overwritten.

File created from: ProSystem fx Fixed Assets

Select a document:

Document	Existing Index/Workpaper	Overwrite
Amortization Expense - Federal	123456\Amortization Expense	<input checked="" type="checkbox"/>
AMT Report - Adjustment - AMT	AMT234\AMT Report-Adjustment	<input type="checkbox"/>
Multi-Period Projection		<input type="checkbox"/>
Disposition Report	1009\Disposition Report	<input checked="" type="checkbox"/>

Index #:

Name: \*

\* Required field

< Back   Next >   Finish   Cancel   Help

16. Enter an index number and name of up to 64 characters for each workpaper, and select any documents that should be overwritten. Click **Next** to continue, or click **Finish** to skip to the *Summary* dialog.

 **Note:** The index number and name must be a unique combination within the binder.

17. If you select **Next**, the *Select Tab in Binder* dialog displays. Click **Modify Tab** to change the tab location. Otherwise, the workpaper is placed in the *Unfiled Workpapers* tab. Click **Finish** to open the *Summary* dialog.
18. On the *Summary* dialog, you can do one of the following:
  - Click **Back** to change any of the information.
  - Click **Insert** to save the PDF to the selected binder.
  - Click **Print** to print the summary report.
  - Click **Save As** to save the summary report to a file for later use.
  - Click **Cancel** to stop the workpaper insertion process.

## Using ProSystem fx Tax Workpaper Templates

ProSystem fx Engagement provides two Excel workpaper templates that you can use to create a workpaper for importing apportionment data into a ProSystem fx Tax return. You can manually

input the workpaper template or use TB link formulas to input data.

To use ProSystem *fx* Tax workpaper templates, do the following:

1. Click the workpaper tab where you want to insert the template.
2. Select **File/New**.
3. Select **Workpaper From Template**.
4. Select the **ProSystem *fx* Tax Workpapers** tab.
5. Highlight the appropriate template:
  - 1MSTCorp for Corporation data
  - 1MSTPtr for Partnership data
6. Click **OK** to open the *Workpaper Properties* dialog.
7. Enter the index and name information. Click **OK** to insert the workpaper in the tab.
8. Open the workpaper in Excel.
9. Enter the apportionment data manually or by using TB link formulas (Copy and Paste TB Link functions or Insert TB Link).
10. Select **File/Save**.
11. Select **File/Save As** and save the file in a directory where it can be easily identified when importing into ProSystem *fx* Tax.

## Inserting a ProSystem *fx* Tax PDF File

---

You can insert multiple ProSystem *fx* Tax returns into Engagement binders as PDF files. Each time you save a PDF for a client, the Insert Workpaper Wizard walks you through selecting the client, binder, and workpaper tab. The steps below describe this process.

Verify the following before printing a PDF:

- You must be assigned to the binder.
- You must have rights to create new workpapers for the binder.

To save a PDF to an Engagement binder, do the following:

1. Open the client's tax return in Tax Preparation.
2. Select **File/Print**.
3. Select the return copies or sections you want to print, then select either **To PDF file** or **To PDF file and to printer** as the print destination.
4. Click **OK**. If you select **To PDF file and to printer**, the return copies requested are printed to the printer as the *Insert Workpaper Wizard* displays.
  - If you selected to always print PDF to Engagement, the *Welcome* dialog of the *Insert Workpaper Wizard* displays.
  - If you selected to be prompted, click **Yes** on the prompt to save the PDF to the Engagement binder and display the *Welcome* dialog of the wizard.

5. Click **Next**. If you entered your user name and password when configuring the interface option, the *Select Client and Binder* dialog displays.

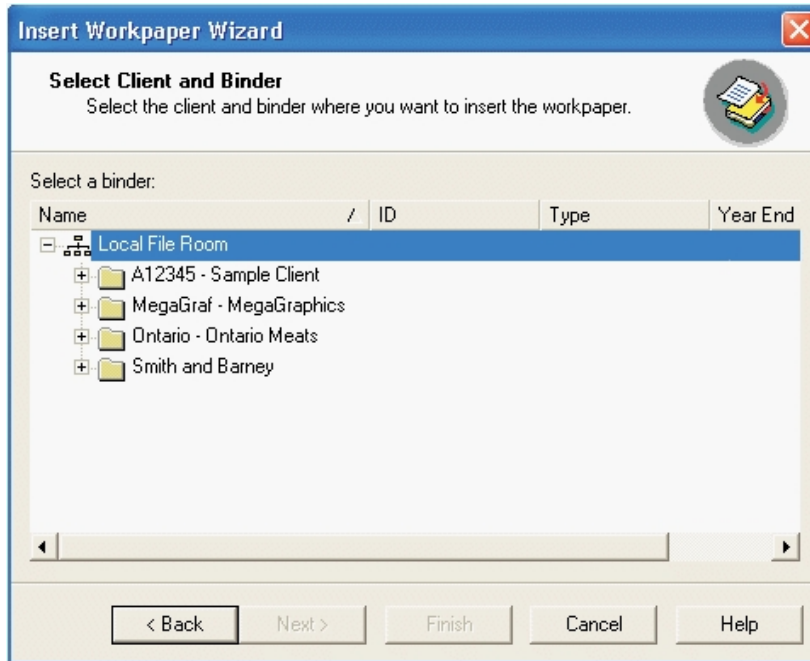

If you did not enter your user name and password, a dialog prompts you to do so. Enter your user name and password and click **Next** to open the *Select Client and Binder* dialog.

6. Select the client folder and binder where you want to insert the report data.
7. Click **Next** to specify the workpaper name and index number, or click **Finish** to skip to the *Summary* dialog. If you select **Finish**, the report is placed in the *Unfiled Workpapers* tab and given a name based on the name of the report.

8. If you select **Next**, the *Create Workpaper Index and Name* dialog displays.

Document	Existing Index\Workpaper	Overwrite
Amortization Expense - Federal	123456\Amortization Expense	<input checked="" type="checkbox"/>
AMT Report - Adjustment - AMT	AMT234\AMT Report-Adjustment	<input type="checkbox"/>
Multi-Period Projection Disposition Report	1009\Disposition Report	<input checked="" type="checkbox"/>

9. Enter an index number and name of up to 64 characters for each workpaper, and select any documents that should be overwritten. Click **Next** to continue or **Finish** to skip to the *Summary* dialog.

 **Notes:**

- The index number and name must be a unique combination within the binder.
  - If a workpaper with the same name/index number combination already exists in the binder, the *Overwrite* check box is selected by default for any reinserted tax returns. Uncheck *Overwrite* to create a new workpaper with a (1) appended to the name.
10. If you select **Next**, the *Select Tab in Binder* dialog displays. Click **Modify Tab** to change the tab location. Otherwise, the workpaper is placed in the *Unfiled Workpapers* tab. Click **Finish** to open the *Summary* dialog.
11. On the *Summary* dialog, you can do one of the following:
- Click **Back** to change any of the information.
  - Click **Insert** to save the PDF to the selected binder.
  - Click **Print** to print the summary report.
  - Click **Save As** to save the summary report to a file for later use.
  - Click **Cancel** to stop the workpaper insertion process.

 **Note:** You can also select **Print/Preview** and click the **Report Being Viewed** or **All Reports** toolbar button to launch the ProSystem fx Engagement *Insert Workpaper Wizard*.

## Adding a Microsoft Excel Document

Engagement allows you to insert an Excel document into an Engagement binder.

Verify the following before inserting an Excel document into an Engagement binder:

- You must be assigned to the binder.
- You must have the right to create new workpapers.

To insert an Excel document into an Engagement binder, do the following:

1. Open the Excel document you want to insert.
2. Select **File/Save to Engagement Binder**. The *Insert Workpaper Wizard* displays.
3. Click **Next**. If you are logged in to Engagement, the *Select Documents to Insert* dialog displays. If you are not logged in to Engagement, the *Verifying User Login and Rights* dialog displays. Enter your login information. The current Excel document is selected by default.
4. Click **Next**. The *Select Client and Binder* dialog displays.
5. Select the binder where you want to insert the Excel document and click **Next**. The *Create Workpaper Index and Name* dialog displays.
6. A name must be entered for the workpaper. You can also enter an index number to link a reference to this workpaper from another workpaper, or for identification purposes.

**Note:** The index number and name must be a unique combination within the binder.

7. Click **Next** to open the *Select Tab in Binder* dialog or click **Finish** to open the *Summary* dialog and place the workpaper in the *Unfiled Workpapers* tab.
8. Select a workpaper and click **Modify Tab** if you would like to select the tab location. Otherwise, the workpaper is placed in the *Unfiled Workpapers* tab.
9. Click **Finish** to open the *Summary* dialog. You can do one of the following:
  - Click **Back** to change any of the information.
  - Click **Insert** to insert the Excel document into the selected binder.
  - Click **Print** to print the summary report.
  - Click **Save As** to save the summary report to a file.
  - Click **Cancel** to stop the workpaper insertion process.

## Adding Microsoft Outlook Files

Engagement allows you to interface with Microsoft Outlook, inserting an Outlook email, the body of a message, or an attachment of a message directly into an Engagement binder.

Verify the following before attempting to insert an Outlook file into an Engagement binder:

- ProSystem fx Engagement must be installed on the computer where Outlook is installed.
- You must be assigned to the binder.
- You must have the user right to create new workpapers.

There are two different methods of inserting a document into an Engagement binder: Insert with the Workpaper Wizard or Drag and Drop.

## Insert with Workpaper Wizard

To insert Outlook files as an Engagement workpaper, do the following:

1. In Microsoft Outlook, select the email or email attachment.
2. To launch the *Insert Workpaper Wizard*, select one of the following options from the Engagement Functions toolbar in Outlook:
  - Insert Entire Outlook Email
  - Insert Message as Text File
  - Insert Attachment Only

 **Note:** If there are multiple attachments to insert from the same email, select **Insert Attachment Only**. You will be given the option to insert multiple files on the *Select Documents to Insert* dialog.

3. Click **Next** on the *Welcome* dialog. If Engagement is not already open, a dialog prompts you to enter your login name and password.
4. Click **Next** to open the *Select Documents to Insert* dialog.
5. Select the document(s) you want to insert into a binder by doing one of the following:
  - Check the box next to the document name.
  - Click **Select All** to select all the documents listed.
  - Click **Unselect All** to deselect all the documents listed.
6. Click **Next** to open the *Select Client and Binder* dialog.

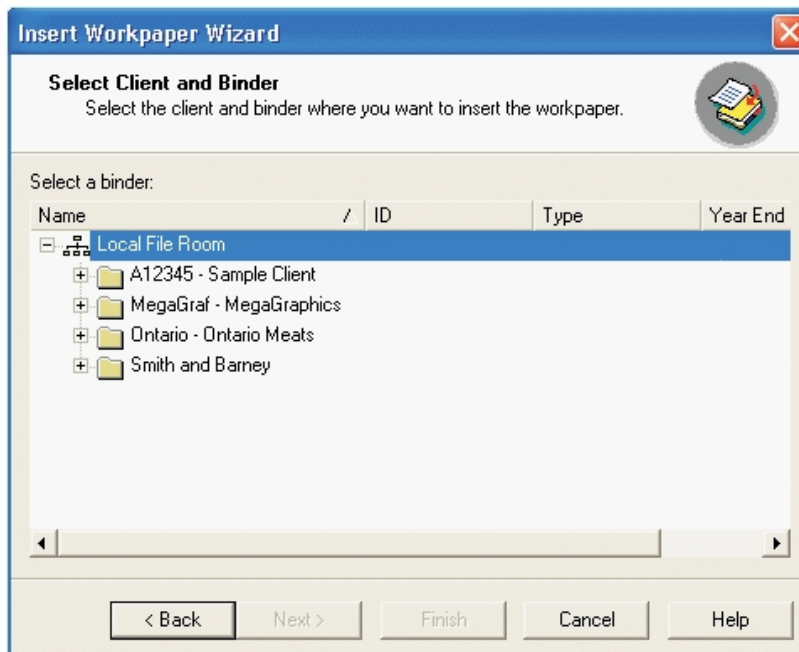

7. Open the file room icon and then open the appropriate client folder.

8. Highlight the binder and click **Next** to open the *Create Workpaper Index and Name* dialog, or click **Finish** to open the *Summary* dialog. If you click **Finish**, the workpaper is placed in the *Unfiled Workpapers* tab and given a name based on the subject of the email or the attachment file name.
9. A name must be entered for the workpaper. You can also enter an index number to link a reference to this workpaper from another workpaper, or for identification purposes.  
 **Note:** The index number and name must be a unique combination within the binder.
10. Click **Next** to open the *Select Tab in Binder* dialog or click **Finish** to open the *Summary* dialog. If you click **Finish**, the workpaper is placed in the *Unfiled Workpapers* tab.
11. Select a workpaper and click **Modify Tab** if you would like to select the tab location. Otherwise, the workpaper is placed in the *Unfiled Workpapers* tab.
12. Click **Finish** to open the *Summary* dialog. You can do one of the following:
  - Click **Back** to change any of the information.
  - Click **Insert** to insert the Outlook file into the selected binder.
  - Click **Print** to print the summary report.
  - Click **Save As** to save the summary report to a file.
  - Click **Cancel** to stop the workpaper insertion process.

## Dragging and Dropping from Outlook

You can drag and drop an Outlook email message, an email message with an attachment, only the attachment in an email message, or a calendar item into an Engagement binder. You can also drag and drop multiple items at once. Before you can drag and drop Outlook data in a binder, the following must be established:

- You must have both Outlook and the binder open.
- You must belong to a staff group that has the right to create new workpapers.

To drag and drop an Outlook email message, attachment or calendar item into a binder, do the following:

1. Open a binder in Engagement.
2. Open Outlook and select:
  - One or more email messages
  - One or more attachments to a single email message
  - One or more calendar items
3. Drag and drop your selection to either a workpaper tab or the *Unfiled Workpapers* folder in the Engagement binder.  
The *Selected Workpaper Properties* dialog displays.
4. Complete the required fields and click **OK** to insert the workpaper(s).

## Changing Workpaper Properties

You can use the *Workpaper Properties* dialog to do any of the following:

- Change the index number and name.
  -  **Note:** If you change the index number on a workpaper, any workpaper references associated with the original index do not automatically update to the new index. You must insert a workpaper reference to the new index.
- View the following information about the workpaper:
  - Created by
  - Last modified by
  - Checked out by
  - Assigned to
  - Deleted by
  - Version
- Change the roll forward options.
- Sign off as Preparer or Reviewer.
- View a workpaper's history, including the following:
  - Workpaper Name
  - Transaction
  - Time Stamp
  - Performed By

To change properties and sign off the workpaper, do the following:

1. Select the workpaper in the Binder window.
2. Perform one of the following actions to open the *Workpaper Properties* dialog.
  - Select **File/Properties**.
  - Right-click the workpaper and select **Properties** from the pop-up menu.

- Click the **Properties** toolbar button.

Workpaper Properties

Workpaper | Roll Forward | Sign Off | History

GUID: {F49014D7-6E8B-4762-B62F-3314ED97DD9A}

Index #: 1210

Name:\* Ratio Analysis - Adjusted

Type: Workpaper

Created by:	Admin, Default	8/8/2011 5:26:53 AM
Last modified by:	Strong, Charles M.	11/20/2011 9:26:50 AM
Checked out by:	Strong, Charles M.	WIGGINGTONXP
Assigned to:		
Deleted by:		
Version:		2.000700

\* Required field

OK Cancel Help

3. Change the name and index number as needed.
4. For Engagement workpapers, select the **Roll Forward** tab to edit the roll forward options. You can change the following options from this tab:
  - **Roll forward options.** Select how this workpaper will be treated when the binder is rolled forward to the next period.
    - **Do not include in the roll forward.** The new binder for the next period will not include the workpaper.
    - **Include in the roll forward.** The workpaper will be included in the binder for next period.
    - **Replace in the roll forward with placeholder.** The new binder will include a placeholder with the same name and index number as the workpaper. When you receive the new workpaper for the next binder, you can replace the placeholder.
    - **Replace in the roll forward with this file.** Click **Browse** to select a file to be inserted in the binder for the next period.
5. For ProSystem fx Knowledge Coach workpapers, select the **Knowledge Coach Roll Forward** tab to edit the roll forward options. You can change the following options from this tab:
  - **Roll Forward Options.** Select how this workpaper will be treated when the binder is rolled forward to the next period.
    - **Include in the roll forward.** The workpaper will be included in the binder when a new binder is created for the next period. If the workpaper uses links

to Date functions or links to the trial balance, the formulas will be updated with the next period's information.

- **Replace in the roll forward with later Knowledge Coach content.** The Knowledge Coach workpaper will be replaced by the selected content when the workpaper is opened in the new rolled-forward binder. If you have to right to insert workpapers from an unreleased title, you will be able to select from both released and unreleased title versions that are later than the current version of the workpaper. If you do not have this right, you will only be able to select from released title versions.
  - **Data Retention Options.** Select how responses should be handled when the binder is rolled forward to the next period.
    - **Use response roll forward setting.** The Knowledge Coach workpaper will roll forward each response according to the setting for that response.
    - **Keep all responses.** The Knowledge Coach workpaper will retain the current responses when the new binder is created.
    - **Reset all responses.** The Knowledge Coach workpaper will reset all field cell values in the new binder.
  - If you select the option to replace the workpaper in the roll forward with a later Knowledge Coach content, you can select one or more of the following options:
    - **Merge row customizations from prior period workpaper.** The Knowledge Coach workpaper will merge the prior year's additions, deletions, and text changes to rows when the new binder is created. This option is available only when *Replace in the roll forward with later Knowledge Coach template* is selected.
    - **Keep audit programs populated with program steps.** Added program steps will be kept in Knowledge Coach audit workpapers. If you select this option, the following options become available:
      - **Keep custom program steps.** Program steps you have created and added to audit workpapers will be kept in the new binder.
      - **Keep modified program steps.** Modifications you have made to added program steps in audit workpapers will be kept in the new binder.
6. Select the **Sign Off** tab to view sign off information or to sign off the workpaper as either the Preparer or Reviewer. You can have multiple preparers and reviewers for a workpaper. For more information on signing off workpapers, see *Workpaper Sign Off* on page 473.
7. Select the **History** tab to view the transactions performed by staff members. The following transactions display on the *History* tab once performed.
- New
  - Modified in 2.x
  - Moved to Trash
  - Restored from Trash
  - Published

- Signed Off
- Locked
- Unlocked
- Checked In
- Checked Out
- Links Frozen
- Links Unfrozen
- Modified RF Settings
- Preparer Signed Off
- Reviewer Signed Off
- Removed Preparer Sign Off
- Removed Reviewer Sign Off
- Taken Over
- Modified Name or Index
- 2nd Reviewer Signed Off
- Removed 2nd Reviewer Sign Off
- Saved After Sign-Off

8. Click **OK** to save your changes.

## Using Workpapers

---

This section shows you how to open and use workpapers within the Binder window. For information about modifying workpapers, see the following chapters:

- To add ProSystem *fx* Engagement functions to Excel workpapers, see *Chapter 9: Using Microsoft Excel* on page 485.
- To add ProSystem *fx* Engagement functions to Word workpapers, see *Chapter 10: Using Microsoft Word* on page 509.

 **Important!** If you open a workpaper with custom macros, Microsoft Word or Excel prompts you to run the macros according to your security settings. You do **not** see this message with standard Engagement macros.

 **Note:** Only the Current Editor (in a non-shared file room) or the Live Editor (in a shared file room) of a workpaper can make changes to it.

## Opening Workpapers Inside or Outside

When you open a workpaper inside Engagement, the workpaper displays either under or to the right of the Binder window. You determine where it displays using View/Workpaper Preview. When you open a workpaper inside, you can view the contents of a workpaper, but you cannot make any changes to it.

You can make changes to and view a workpaper in the application in which it was created. This is referred to as viewing the workpaper outside Engagement.

You must be the Current Editor (in a non-shared file room) or the Live Editor (in a shared file room) of the workpaper in order to make changes to it.

In a Shared File Room, if you select to view a workpaper inside, it will still be viewed outside.

You cannot have the same workpaper open inside and outside simultaneously.

For more information, see *Converting Knowledge Tools Workpapers from a Previous Version of Engagement* on page 414.

## Opening a Workpaper within Engagement (Non-Shared File Rooms Only)

To open a workpaper within (inside) ProSystem *fx* Engagement, select the workpaper and do one of the following:

- Select **Tools/Options** and remove the check from the **Double-click opens workpaper outside** box. Then select **File/Open** or double-click the workpaper from the Binder Index.
- Right-click the workpaper in the Binder Index and select **View Inside** from the pop-up menu.
- Select **Workpaper/View Inside**.

If the viewing pane already contains a workpaper, a second viewing pane opens with the new workpaper.

When you open a workpaper inside, the workpaper displays in the viewing pane either under or on the right side of the Binder Index pane. You can set this option by selecting **View/Workpaper Preview**. Then select either **Right** or **Bottom**.

When opening the workpaper within the viewing pane you can only view the workpaper. If you want to make changes to the workpaper, you need to open it outside and you must be the workpaper's Current Editor.

If you select to open a workpaper outside that is pending synchronizing or in progress of synchronization, the workpaper is moved to the top of the queue.

The Open Workpaper Progress dialog displays the progress of the synchronization. When the workpaper has finished synchronizing, it opens.

If you select to cancel opening a workpaper, it continues to synchronize.

### Notes:

- If the workpaper is Word or Excel, all trial balances selected for synchronization within the binder will also be moved to the top of the queue and must finish synchronizing before the selected workpaper opens in order to ensure that any TB links in the workpaper are up-to-date.
- If the workpaper is a Knowledge Coach workpaper, all Knowledge Coach workpapers (both related and independent) that are selected for synchronization within the binder will also be moved to the top of the queue and must finish synchronization before the selected workpaper opens.

## Opening a Workpaper in Its Original Application (Outside)

To open a workpaper in its original application, follow these directions:

- Select **Tools/Options/General** and make sure the **Double-click opens workpaper outside** box is checked. Then double-click the workpaper or select **File/Open** to open it outside.
- Right-click the workpaper inside the Binder Index and select **View Outside** from the pop-up menu.
- Select **Workpaper/View Outside**.

### Notes:

- If you open more than one Excel worksheet created from a rolled-forward binder or the same binder template, you can only edit the first workpaper opened. The other copies of the workpaper are read-only.
- If you open a PDF in Adobe Reader 10, 11, or DC, you will need to turn off Protected Mode in order to use Engagement's features.

## Closing Workpapers

You can close a workpaper from ProSystem *fx* Engagement, Word, or Excel. When you close a workpaper, you are prompted to save any changes. If you select **Yes** and you are not the Current Editor, the *Save As* dialog displays and you can save your changes to another workpaper file. When you close a trial balance workpaper, changes are automatically saved without prompting.

## Closing Workpapers in Excel and Word

There are two ways to close workpapers in Excel and Word:

- Close the window as you normally close a spreadsheet or document in Excel or Word. This closes the workpaper in Engagement.
- You can also close all open workpapers in Excel or Word by closing Engagement.

### Notes:

- You need to be out of cell-editing mode to close Excel workpapers or the trial balance.
- If you are the Current Editor or Live Editor and the workpaper is not a trial balance workpaper, you are prompted to save the changes. The file name appearing in the prompt is a long file name that Engagement uses internally because Engagement does not have control when the window is closed this way and, therefore, cannot provide the name and index from the binder.

## Closing Workpapers in ProSystem fx Engagement

You can close workpapers in ProSystem fx Engagement in any of the following ways:

- To close an individual workpaper, select the workpaper in the Binder window. You can either right-click the workpaper and select **Close Workpaper** from the pop-up menu, or select **Workpaper/Close Workpaper**.
- To close all open workpapers, right-click a tab and select **Close All Workpapers** from the pop-up menu, or select **Workpaper/Close All Workpapers**.
- To close all open workpapers in all binders, close Engagement.

 **Note:** If you are the Current Editor or Live Editor and the workpaper is not a trial balance, you are prompted to save changes. The file name and index number in the message are used in the binder.

## Saving Changes to Workpapers

If you are the Current Editor (in a non-shared file room) or the Live Editor (in a shared file room) of the workpaper or trial balance, you can make changes to it. When you close a Microsoft Excel or Word workpaper, you are prompted to save changes made to it. When you close a trial balance, changes are saved automatically.

If you are not the Current Editor or Live Editor, the workpaper is read-only and any changes made are not saved. Select **Save As** to save the workpaper with a new name and insert it into a binder, if desired.

## Refreshing Workpapers and Reports

Each time you open a workpaper or report, it displays the most current trial balance data. Use **Refresh** from the Engagement menu or the Engagement toolbar to manually force an update so an open workpaper refreshes with the latest data from the trial balance.

 **Important!** For the trial balance reports to refresh properly, it is best not to delete cells, rows, or columns because they might contain data necessary for the refresh function to work. Instead of deleting columns, hide them by selecting the row/column header, right-clicking, and then selecting **Hide**.

## Copying and Moving Workpapers

You can copy or move workpapers within a binder. However, you can only copy workpapers between binders. If you copy a workpaper to a tab in the same binder where the workpaper index and name combination already exists, the words *Copy of* are added to the beginning of the name.

 **Important!** Do not copy TB Reports or JE Reports across binders, as they will not work properly. Normal workpapers that contain TB links might not work because these workpapers are linked to particular trial balance accounts or items in an account grouping list. These accounts or grouping list items may not exist in the new trial balance. Keep these factors in mind when copying across binders.

### Notes for Knowledge Coach Users:

- A single instance limited Knowledge Coach workpaper cannot be pasted into a binder if an instance of the Knowledge Coach workpaper already exists within the target binder.
- When a foundation Knowledge Coach workpaper is selected to be copied, all other Knowledge Coach workpapers in the binder will also be copied.
- When copying Knowledge Coach workpapers, only Knowledge Coach workpapers can be selected.
- When copying Knowledge Coach workpapers, only workpapers for one title can be selected at a time.

## Copying Workpapers Within a Binder

To copy workpapers within a binder, do the following:

1. Select the workpaper or workpapers you want to copy.
2. Right-click the workpaper or workpapers and select **Copy**.
3. Right-click the tab where you want the workpaper or workpapers inserted and select **Paste**. The *Selected Workpaper Properties* dialog displays.
4. Change the workpaper properties as necessary for each workpaper.
5. Click **OK**.

## Moving Workpapers Within a Binder

To move workpapers within the same binder, do the following:

1. Select the workpaper or workpapers to move.
2. Drag the workpapers to the new tab.

## Copying Workpapers Between Binders

To copy a workpaper or workpapers between binders, do the following:

1. Open both binder windows. See *Chapter 6: Creating and Using Binders* on page 161.
2. Select the workpaper or workpapers you want to copy.

3. Drag the workpaper or workpapers to the new binder. The *Selected Workpaper Properties* dialog displays.
4. Change the workpaper properties as necessary for each workpaper.
5. Click **OK**.

 **Tip:** You can also move or copy a workpaper or entire workpaper tab by using the **Cut**, **Copy**, and **Paste** toolbar buttons.

## Copying Knowledge Coach Workpapers

If you copy a Knowledge Coach workpaper (or a tab containing Knowledge Coach workpapers), the *Paste Workpaper Options* dialog displays. Select how information will be copied to the Knowledge Coach workpapers in the selected binder tab.

 **Note:** Knowledge Coach workpapers can be copied between binders via the Copy function. Knowledge Coach workpapers can be cut and pasted via the Cut function only within the same binder.

Select from the following options:

- **Keep program step sign-off.** Select this to retain all program step sign-off information in Knowledge Coach workpapers.
- **Responses.** Select one of the following options for dealing with responses in Knowledge Coach workpapers:
  - **Use response roll forward settings.** The new copy of the Knowledge Coach workpaper will roll forward each response according to the setting for that response.
  - **Keep all responses.** The new copy of the Knowledge Coach workpaper will retain the current responses.
  - **Reset all responses.** The new copy of the Knowledge Coach workpaper will reset all field cell values in the new binder.

## Saving a Workpaper as a Template

If there is a workpaper with a format you use frequently, you can save it as a template. Whenever you insert the template, the *Tab* field will auto-populate in the *Selected Workpapers Properties* dialog.

To save a workpaper as a template, do the following:

1. Select the workpaper and perform one of the following actions to open the *Save As* dialog.
  - Right-click the workpaper and select **Save as Template** from the menu.
  - Select **File/Save As Template**.

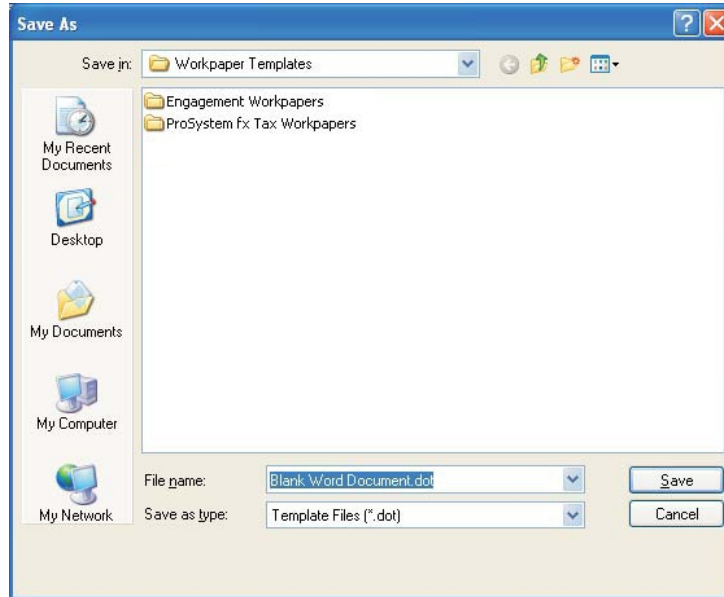

2. The *Save in* field defaults to the Pfx Engagement\WM\Workpaper Templates folder. You can use this folder, select another folder, or create a new folder by clicking the **Create New Folder** icon.
3. You can accept the default file name for the template or type a new name and click **Save**. An XLT file is created for an Excel workpaper and a DOT file is created for a Word workpaper.

You can access the template when creating new workpapers. See *Adding a New Workpaper from a Template* on page 411.

## Publishing Workpapers

If you want to send someone an electronic copy of a Microsoft Word or Excel workpaper, you should publish the workpaper. In a published workpaper, formulas (for example, trial balance and name/date links) are converted to values automatically. This allows you to share the workpaper with people who do not have access to ProSystem *fx* Engagement or the trial balance database. A copy of the original workpaper is created in the *Published Workpapers* tab.

 **Note:** If you are working in a shared local file room and publish a workpaper, the file room's Host becomes the Current Editor of the new workpaper.

To publish a workpaper, do the following:

1. In the Binder window, select the workpaper to publish.
2. Perform one of the following actions:
  - Select **Workpaper/Publish Workpaper**.
  - Right-click the workpaper and select **Publish Workpaper** from the pop-up menu.
  - Click the **Publish Workpaper** toolbar button.

The name of the workpaper is its original name with the word *Published* appended to the end. All of the formulas, such as dates, names, and amounts, are converted to values. This published workpaper cannot be updated, because the formulas no longer exist.

 **Note:** You cannot publish ProSystem fx Engagement-generated Excel reports such as TB, JE, Consolidated, and Write Up reports. However, they may be sent in PDF format.

## Sending a Workpaper to a Third Party

There are three ways to send a workpaper or workpapers: by converting them to a file, sending them via email, or sending them to ProSystem fx Document.

### Sending a Workpaper to File

You can create a file of selected workpapers or all workpapers in a workpaper tab.

 **Note:** When you send workpapers to a file, the next time you insert that file, the *Tab* field will auto-populate in the *Selected Workpaper Properties* dialog.

To send workpapers to file, do the following:

1. Open the binder containing the workpapers to be sent.
2. Select the workpaper or workpaper tab. You can select multiple workpapers holding down the **Shift** or **Ctrl** keys.
3. Right-click and select **Send To/File** from the pop-up menu. The *File Format* dialog displays.
4. Select one of the following:
  - **Original file format**. Select this option to create a file of the original workpaper (s).
  - **Published file**. Select this option to create a file of the workpaper with all formulas (for example, trial balance links) converted to static text.
  - **PDF file**. If you have selected more than one workpaper, you can select this option to combine the multiple workpapers into a single PDF file. If you select **PDF file**, you must complete the *File name* field.
5. You can choose to include the workpaper index number in the file name automatically.
6. Click **OK**.

## Sending a Workpaper via Email

You can send selected workpapers or all workpapers in a workpaper tab via email. Outlook must be installed on the computer you are using to send the email.

To send workpapers via email, do the following:

1. Open the binder containing the workpapers to be sent.
2. Select the workpaper or workpaper tab. You can select multiple workpapers holding down the **Shift** or **Ctrl** keys.
3. Right-click and select **Send To/Mail Recipient** from the pop-up menu. The *File Format* dialog displays.
4. Select one of the following:
  - **Original file format**. Select this option to create a file of the original workpaper (s).
  - **Published file**. Select this option to create a file of the workpaper with all formulas (for example, trial balance links) converted to static text.
  - **PDF file**. If you have selected more than one workpaper, you can select this option to combine the multiple workpapers into a single PDF file. If you select **PDF file**, you must complete the *File name* field.
5. You can choose to include the workpaper index number in the file name automatically.
6. Click **OK**.

If Outlook has not been configured to send email, follow the steps in the Internet Connection Wizard, or contact your system administrator for assistance.

 **Note:** You cannot send Knowledge Coach workpapers via email.

## Sending a Workpaper to CCH ProSystem fx Document or CCH Access Document

If your firm uses CCH ProSystem *fx* Document or CCH Access Document, you can send selected workpapers or all workpapers in a workpaper tab to CCH ProSystem *fx* Document or CCH Access Document.

To send workpapers to CCH ProSystem *fx* Document or CCH Access Document, do the following:

1. Open the binder containing the workpapers to be sent.
2. Select the workpaper or workpaper tab. You can select multiple workpapers holding down the Shift or Ctrl key.
3. Select **File/Send To/CCH ProSystem *fx* Document or CCH Access Document**. The *File Format* dialog displays.

4. Select one of the following:
  - **Original file format.** Select this option to create a file of the original workpaper (s). The Trial Balance Reports and Trial Balance Links will not display the calculated values when viewed outside of Engagement, because they will be disconnected from the Trial Balance. Consider using the Published file format to retain the values.  
 **Note:** If the file name already exists in the output folder selected, you will be prompted to manage the duplicate file names before uploading.
  - **Published file.** Select this option to create a file of the workpaper with all formulas (for example, trial balance links) converted to static text.
  - **PDF file.** If you have selected more than one workpaper, you can select this option to combine the multiple workpapers into a single PDF file. If you select **PDF file**, you must complete the *File name* field.
5. You can choose to include the workpaper index number in the file name automatically.
6. Click **OK**.

## Sending a Workpaper to CCH Axxess Portal

If your firm uses CCH Axxess Portal, you can send selected workpapers or all workpapers in a workpaper tab directly to your portal.

To send workpapers to CCH Axxess Portal, do the following:

1. Open the binder containing the workpapers to be sent.
2. Select the workpaper or workpaper tab. You can select multiple workpapers holding down the **Shift** or **Ctrl** key.
3. Select **File/Send To/ CCH Axxess Portal**. The *File Format* dialog displays.
4. Select one of the following:
  - **Original file format.** Select this option to create a file of the original workpaper (s). The Trial Balance Reports and Trial Balance Links will not display the calculated values when viewed outside of Engagement, because they will be disconnected from the Trial Balance. Consider using the **Published file** format to retain the values.  
 **Note:** Trial Balances cannot be sent in the original file format. You must select **PDF file** to send a Trial Balance.
  - **Published file.** Select this option to create a file of the workpaper with all formulas (for example, trial balance links) converted to static text.
  - **PDF file.** If you have selected more than one workpaper, you can select this option to combine the multiple workpapers into a single PDF file. If you select PDF file, you must complete the *File name* field.
5. You can choose to include the workpaper index number in the file name automatically.
6. Click **OK**.

## Printing Workpapers

When you print workpapers from ProSystem *fx* Engagement, the workpapers are printed using the print features of the application in which they were created without your having to manually open the workpaper. You can also print the workpaper from the original application. You can print workpapers individually or as part of a group.

### Printing a Single Workpaper

1. In the Binder window, select the workpaper you want to print.
2. Do one of the following to open the *Print* dialog.
  - Select **File/Print**.
  - Right-click the workpaper and select **Print** from the pop-up menu.
  - Click the **Print** toolbar button.

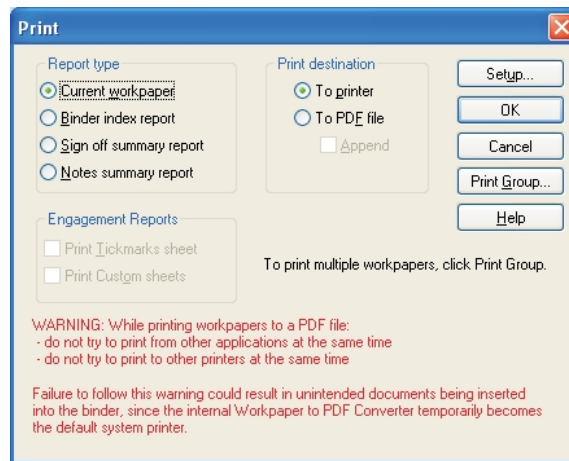

3. Choose **Current workpaper**.
4. Choose **To printer** and click **OK**.

**Note:** When you print a report, the print area is automatically set so that all the columns fit on one page. You can change the print setting through the normal Excel print setup. See your Excel documentation or help for instructions on setting print areas.

### Printing a Single Workpaper to PDF

You can print a workpaper to a PDF so that you can share the file with other users who do not have access to either ProSystem *fx* Engagement or the trial balance database.

1. In the Binder window, select the workpaper you want to print.
2. Do one of the following to open the *Print* dialog:
  - Select **File/Print**.
  - Right-click the workpaper and select **Print** from the pop-up menu.

- Click the **Print** toolbar button.

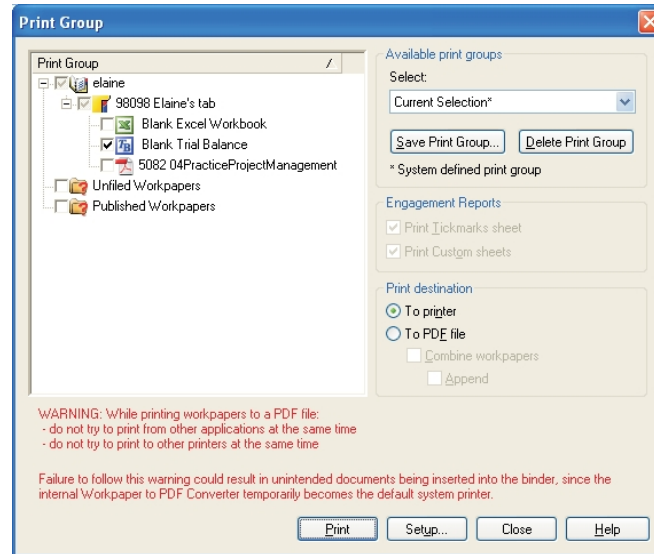

3. Choose **Current workpaper**.
4. Choose **To PDF file** and click **OK**. You receive a confirmation message stating where the PDF was stored.

#### Notes:

- If there is an existing PDF in the binder, you may choose to **Append** the workpaper to an existing PDF. If so, after clicking **OK**, select the PDF to append to and click **OK**.
- Appending to an existing PDF cannot be undone.

## Printing a Group of Workpapers

To print a group of workpapers, follow these steps:

1. From the Binder view, select **File/Print Group** to open the *Print Group* dialog.
2. Click the drop-down list in the *Available Print Groups* section. The list includes the ProSystem *fx* Engagement default print groups (designated with an asterisk at the end) and any print groups you have created and saved. Select the print group to use.
3. In the left pane, select the workpapers to print:
  - To print selected workpapers, open the workpaper tab(s) containing the workpapers and check the box next to each workpaper.
  - To print the entire binder, check the box next to the binder.
  - To print all the workpapers in a workpaper tab, check the box next to the tab.
4. If you want to save the workpapers as a print group, click the **Save Print Group** button. The *Save As* dialog displays. Enter a name for the group in the *File Name* field and click **Save**.
5. Choose **To printer**.

6. Click **Print** to print the group.

**Note:** When you print a group of workpapers, the paper size settings on each individual workpaper are not always used. For example, if you print some files on legal and some on letter size, only one size is used. To avoid this, print workpapers with customized print settings separately.

## Printing a Print Group of Workpapers to PDF

You can either create the print group workpapers as separate PDF files, or you can combine them into the same PDF. If you combine the print group workpapers, you can choose to append the newly created PDF to an existing PDF workpaper in the binder.

1. From the Binder view, select **File/Print Group** to open the *Print Group* dialog.
2. Click the drop-down list in the *Available Print Groups* section. The list includes the ProSystem *fx* Engagement default print groups (designated with an asterisk at the end) and any print groups you have created and saved. Select the print group to use.
3. In the left pane, select the workpapers to print:
  - To print selected workpapers, open the workpaper tab(s) containing the workpapers and check the box next to each workpaper.
  - To print the entire binder, check the box next to the binder.
  - To print all the workpapers in a workpaper tab, check the box next to the tab.
4. Under *Print Destination*, choose **To PDF file**.
5. If you would like to combine the print group into a single PDF, check **Combine Workpapers**.
6. If you chose to combine the print group, then you can check **Append** to append the print group to an existing PDF.
7. Click **Print**.
8. If you did not select **Append**, you must enter a name for the PDF created. You may also enter an index number for the file.
9. Click **OK**.
10. If you did select **Append**, you must select the PDF to append to and click **OK**.

**Note:** Once you append workpapers to an existing PDF, the appended workpapers cannot be removed from the file.

## Printing Views in the Binder

You can print the following Binder views:

- **Binder index report.** Prints the *Binder Index* tree and includes workpaper tabs and workpapers. The index number and workpaper name print.
- **Sign off summary report.** Prints the binder's *Sign Off Summary View* and displays the three levels of sign off: In Process, Ready for Review, and Reviewed. The workpapers display under their corresponding sign off level.

- **Notes summary report.** Prints the binder's *Notes Summary View* and displays the three note types: Team Notes, Open Items, and Notes for Next Period. The notes print under the corresponding note type.

To print one of the Binder reports, do the following:

1. Select **File/Print** from the Binder window or click the **Print** button on the toolbar. The *Print* dialog displays.
2. Choose the appropriate radio button for the report you want to print and click **OK**.
3. A preview of the report displays. You can do the following:
  - Click **Print** to print the report.
  - Click **Print Setup** to check the print settings.
  - Click **Close** to return to the Binder Index.

## Deleting Workpapers and Workpaper Tabs

You can delete any tab, except the *Unfiled Workpapers*, *Conflicts*, *Published Workpapers*, and *Trash* tabs. Deleted items remain in the Trash until you empty it. You can recover items from the trash as needed. When the Trash is emptied, any workpapers and tabs in it are deleted permanently.

You can send a workpaper to the trash folder by selecting it and then doing one of following:

- Press the **Delete** key.
- Select **Edit/Delete**.
- Right-click and select **Delete** from the pop-up menu.
- Drag it to the **Trash** icon.

### **Important!**

- When you delete a Knowledge Coach workpaper, it is permanently deleted. It is not sent to the Trash.
- When you select a foundation Knowledge Coach workpaper to be deleted, **all** Knowledge Coach workpapers for the selected title within the binder are selected to be deleted.
- When you delete a related single audit workpaper, all workpapers for the associated major program will also be permanently deleted. You must also delete the major program from the KBA-101S workpaper or the related foundation workpapers will automatically re-insert each time you insert a Knowledge Coach workpaper.

 **Notes:**

- You cannot delete or restore a workpaper if you are not the Current Editor.
- You cannot delete a tab that contains a workpaper for which you are not Current Editor.
- If you delete a workpaper and other staff members have a copy of it, the next time you synchronize binders with the staff members, their copies of the workpaper are moved to the Trash folder.

When you delete a workpaper, it goes into the *Trash* section of the binder. You can recover a deleted workpaper by performing one of the following actions:

- Highlight the workpaper and select **Workpaper/Restore from Trash**.
- Right-click the workpaper and select **Restore from Trash** from the pop-up menu.

You can restore all workpapers to their original locations by right-clicking the **Trash** icon and selecting **Restore All**, or by selecting **File/Restore All**.

 **Notes:**

- Knowledge Coach workpapers cannot be restored from the Trash.
- You can restore workpapers only if you are the Current Editor or have been granted rights to restore other staff members' workpapers.

## Restoring Items from the Trash

When you delete a workpaper, it goes into the *Trash* section of the binder. You can recover a deleted workpaper by performing one of the following actions:

- Highlight the workpaper and select **Workpaper/Restore from Trash**.
- Right-click the workpaper and select **Restore from Trash** from the pop-up menu.

You can restore all workpapers to their original locations by right-clicking the **Trash** icon and selecting **Restore All**, or by selecting **File/Restore All**.

 **Notes:**

- Knowledge Coach workpapers cannot be restored from the Trash.
- You can restore workpapers only if you are the Current Editor or have been granted rights to restore other staff members' workpapers.

You will be prompted with a message that only those items you are the Current Editor of will be restored from the Trash if the Prompt when/for/Restoring items from the Trash option is checked on the *Tools/Options/General* dialog. If you do not want to be prompted, remove the check from this box.

## Emptying the Trash

To permanently delete workpapers from the *Trash* folder, do one of the following:

- Click the workpaper and select **Workpaper/Delete from Trash**.
- Right-click the workpaper and select **Delete from Trash**.

You can delete all workpapers from the *Trash* folder by right-clicking the **Trash** icon and selecting **Empty Trash** or by selecting **File/Empty Trash**.

The trash will be emptied every time the binder is closed if this option is selected in Administrator.

### **Notes:**

- You can delete a workpaper only if you are the Current Editor or have been granted rights to delete other staff members' workpapers.
- When you send a workpaper to file, the next time you insert that file, the *Tab* field will auto-populate in the *Selected Workpaper Properties* dialog.

## Searching for Workpapers

You can use the **Find** command to search for workpapers in a binder. This command shows the index number, name, and location of the workpaper.

 **Note:** The Find command used in a Binder window works differently than the Find command used in a File Room window, where it searches for client folders and binders. Verify that you are in a Binder window when searching for workpapers.

1. Perform one of the following actions to open the *Find Workpaper* dialog:
  - Select **Edit/Find**.
  - Right-click a tab or workpaper in the Binder window and select **Find** from the pop-up menu.
  - Press **Ctrl+F**.
2. In the *Name* field, type a complete or partial name. The program matches all items containing the text you type. For example, if you type **bal**, the program finds Trial Balance, Balance Forward, etc. The search is not case sensitive.  
You can also search for the index number by entering the number in the *Index* field and leaving the *Name* field blank.
3. Click **Find Now** to display the results of the search in the lower section of the dialog. Double-click the workpaper to open it.

## Linking Workpapers

Word and Excel workpapers can contain links to the trial balance. These links are used to automate certain workpapers or to draft your financial statements. TB links are updated as you change data in the trial balance. You can also use the Freeze/Unfreeze options to control the update of TB links.

You can create these links using either of the following methods:

- Copy/Paste TB Link command.
- Insert TB Link command.

For additional information on TB Link formulas, see *Analyzing a TB Link Formula* on page 463.

 **Note:** The formula for a TB link is limited to 850 characters.

## Copy/Paste TB Link

### Copying Amounts from the Trial Balance

The first step in copying and pasting linked cells from the trial balance to your workpapers is to copy the cells with the Copy TB Link function.

 **Note:** Keep the trial balance open throughout the entire Copy and Paste procedure.

To copy amounts from a trial balance, do the following:

1. Open the trial balance and the workpaper you will be pasting links to outside.
2. In the trial balance, select the cells to copy.

When selecting cells in a single column of the trial balance, you can select non-adjacent cells by holding down **Ctrl** and highlighting the cells.

 **Notes:**

- You cannot copy the *Workpaper Reference* columns or column headers and footers.
- Copying and pasting linked cells works the same way in the fund worksheets of the fund trial balance as it does in the Account Group Summary and Account Sub-Group Summary worksheets with the addition of being able to copy and paste the TB link to the balances by fund, fund type or fund subtype.

You are now ready to paste the cells into your workpaper. For information on the various pasting options, see the listings below:

- *Pasting Trial Balance Amounts - General* below.
- *Pasting Trial Balance Amounts - Excel* on page 456
- *Pasting Trial Balance Amounts - Word* on page 457

For additional information on TB Link formulas, see *Analyzing a TB Link Formula* on page 463.

## Pasting Trial Balance Amounts - General

This option pastes the trial balance cells from the clipboard at the cursor position. Two pasting options that are the same for Excel and Word are the *Sign* and *Paste Sum* options. These concepts are discussed below. All other pasting options are specific to either Excel or Word and are discussed in their respective sections.

 **Note:** You do not need to format the item prior to copying it. Formatting is performed through the pasting options and through each application's normal formatting commands.

After you have pasted a link, you can move it to the location you want in Word or Excel.

 **Important!** You cannot use the Undo feature in Word or Excel when you use the Paste TB Link feature. This could be especially harmful if you forget to Paste Sum where necessary and overwrite several cells of existing data. Therefore, take extra care when performing these steps.

### Sign Options

In the trial balance, debits are shown as positive amounts and credits are shown as negative amounts. When you paste these amounts into your workpapers, you can retain the signs used in the trial balance or change them. When you paste numbers from the trial balance using Paste TB Link, you have the options in the following table.

Examples				
Paste Option	Description	When Used	Amounts Copied As	Amounts Pasted As
<b>Actual</b>	Amounts are pasted as they appear in the trial balance.	To show the amounts as debits and credits as they appear in the trial balance.	275.00	275.00
			-1,350.25	-1,350.25
			62,340.00	62,340.00
			-7,250.00	7,250.00
<b>Reverse Sign</b>	Amounts are pasted with the sign opposite from the trial balance.	To show income and gains as positive amounts and expenses and losses as negative amounts.	275.00	-275.00
			-1,350.25	1,350.25
			62,340.00	-62,340.00
			-7,250.00	7,250.00
<b>Absolute Value</b>	All amounts are pasted as positive.	To describe amounts without indicating debits and credits, such as narrative description in a Word workpaper.	275.00	275.00
			-1,350.25	1,350.25
			62,340.00	62,340.00
			-7,250.00	7,250.00

### Sum Options

If you copy a range of cells in the trial balance using Copy TB Link, you have the option to paste the individual amounts or paste the sum of the copied amounts.

## Pasting Trial Balance Amounts - Excel

To paste trial balance amounts in an Excel workpaper after you have copied the links you want to paste, follow these steps:

1. Switch to the workpaper you want to paste the links into. You should already have opened this workpaper outside before copying the TB links. If you have not, open the workpaper outside now and repeat the process in *Copy/Paste TB Link* on page 454.
2. Select the top, left-most cell where you want to paste the trial balance data. You can select cells that already contain amounts. You have the option either to overwrite the amounts with the trial balance data or to add, subtract, multiply, or divide the amounts from the trial balance to the amounts that are already in the destination cells.
3. Do one of the following to open the *Paste TB Link* dialog:
  - Select **Edit/Paste TB Link**.
  - Right-click the selected cells and select **Paste TB Link**.
  - Click the **Paste TB Link** button on the Engagement toolbar.

The dialog box is titled "Paste TB Link" and contains the following options:

- Paste Options:**  Paste,  Paste Sum
- Operator Options:**  None,  Add,  Subtract,  Multiply,  Divide
- Sign Options:**  Actual,  Reverse sign,  Absolute value
- Rounding:**  Rounding, 0 (with up/down arrows)

Buttons: OK, Cancel

4. If you copied a range of cells, select **Paste Sum** if you want to paste the sum of the range into one cell. Leave the **Paste** default to paste the cells in a range.
5. If you are pasting the cells where there are already amounts, select one of the *Operator Options*:
  - **None**. Overwrites the cell's contents with the copied cells.
  - **Add**. Adds the amounts in the trial balance to the cell's contents.
  - **Subtract**. Subtracts the amounts in the trial balance from the cell's contents.
  - **Multiply**. Multiplies the amounts in the trial balance by the cell's contents.
  - **Divide**. Divides the amounts in the trial balance into the cell's contents. The amounts you are pasting represent the denominator.
6. Under *Sign Options*, select how you want to display positive and negative amounts in the workpaper. See *Sign Options* on the previous page for more information.
7. Check the **Rounding** box to round the numbers to the place you choose. Click the up and down arrow buttons to select decimal places to round to. The rounding selection is saved to the next TB link.

8. Click **OK**. The cells are pasted and linked into the workpaper from the trial balance database. If the data in the trial balance changes, these links are updated automatically. See *Chapter 9: Using Microsoft Excel* on page 485, for information on features available in Excel.

## Pasting Trial Balance Amounts - Word

To paste trial balance amounts in a Word workpaper, follow the steps listed below. If you are pasting amounts into a Word table, see the topic at the end of this section.

1. Open the workpaper you want to use outside. See *Opening Workpapers Inside/Outside* on page 201 for instructions.
2. Place the cursor where you want to paste the amount.
3. Do one of the following to open the *Paste TB Link Format Preferences* dialog.
  - Select **Edit/Paste TB Link**.
  - Right-click where you want to paste the amount and select **Paste TB Link** from the pop-up menu.
  - Click the **Paste TB Link** button on the Engagement toolbar.

4. In the *Numeric Style*, *Negative Style*, *Sign Options*, and *Zero Style* boxes, select how to format the numbers.
5. In the *Decimal places* field, select the number of decimal places to use.
6. In the *Truncate* field, specify whether you want numbers to be truncated over a certain number of digits. Select the number that matches the number of digits you want as the cutoff, or select **None** if you do not want to truncate numbers.

7. If you are pasting a range of cells, do one of the following:
  - If you want to paste the total of the selected amounts, check the **Paste Sum** box.
  - If you want to paste the individual amounts from each cell you copied, do not check Paste Sum. The cells are pasted just as you copied them from the trial balance. You may need to separate the fields by inserting a space to easily distinguish the separate items if you copied them in a row from left to right. Selecting the *Use Range* option in addition to the *Paste Sum* option will only work with values from a single column.
  - If you are pasting cells into a table in Word, see *Pasting Trial Balance Amounts into a Word Table* in the following section.
8. Click **OK**. The amounts are pasted and linked into the workpaper. If the data in the trial balance changes, these links are updated automatically.

For information about other features available in Word, see *Chapter 10: Using Microsoft Word* on page 509.

#### Pasting Trial Balance Amounts into a Word Table

If you are pasting trial balance amounts into a Word table, note the following:

- To paste the cells as you copied them, highlight all the target cells in the table. Follow the pasting steps, *Pasting Trial Balance Amounts - Word* on the previous page, starting at step 3.
- To paste the cells in one Word table cell, perform the steps above, except select **Paste Sum** in the *Paste TB Link Format Preferences* dialog. To paste the cells in a format similar to that used to copy them, do not select the Paste Sum option.

### Insert TB Link

The Insert TB Link option allows you to create links to the trial balance from an Excel or Word file without having to open the trial balance. You build a formula by selecting six parameters.

To insert a TB Link into an Excel or Word file, do the following:

1. Open the Excel or Word workpaper you want to use outside. See *Opening Workpapers Inside/Outside* on page 201 for instructions.
2. Place the cursor where you want to insert the TB link.

3. Do one of the following to open the *Insert TB Link* dialog.
  - Select **Edit/Insert TB Link**.
  - Right-click where you want to paste the amount. Select **Insert TB Link** from the pop-up menu.
  - Click the **Insert TB Link** button on the Engagement toolbar.

4. Build a formula using the following six parameters:
  - **Trial Balance**. Select the trial balance from which you want to pull the amounts.
  - **Account Grouping**. Select the Account Grouping List you want to use to create the dollar amount.
  - **Type**. Select the type of grouping you want to use to reach the dollar amount. This selection determines your choices in the *Account/Index #* field. The selections include the following:
    - **Account Grouping**. Sums the accounts in the account grouping and subgrouping codes.
    - **Account Type**. Sums the accounts that have the same type: Asset, Liability, Equity, Revenue, or Expenses.
    - **Account Class**. Sums the accounts that have the same class.
    - **Ratio Class**. Sums the accounts assigned to the same ratio class.
    - **Account Detail**. Allows you to select specific account numbers for the formula.
  - **Period**. Select the current period or comparative period that contains the appropriate balances.

- **Balance Type.** Select the balance type to use in the formula.
  - **Account/Index #.** Based on the *Type* selected above, this field lists the choices for the type, including account groups, account subgroups, and account numbers.
  - **Fund Level.** Select the level of fund (Fund Type, Fund Subtype, or Fund) to be used when calculating the amount to be pasted. This option is only available if a fund trial balance is selected.
  - **Fund Index.** Based on the Fund Level selected above, this field will list the choices available for the index. For example, if you selected Fund Type as the Fund Level, the list includes all fund types for the selected fund trial balance.
5. If you want to round the amounts used in the formula, check the **Rounding** box and select the number of places after the decimal you want to round to.
  6. You can select from the following Sign options: Actual, Reverse sign, or Absolute value. For Word workpapers, you can also select the Negative style, Numeric style, and Zero style.
  7. Click **Insert** once you have selected the parameters for the formula. The formula displays in the TB Link formula box. For additional information on TB Link formulas, see *Analyzing a TB Link Formula* on page 463.
  8. A plus sign (+) appears at the end of the formula. You can add to the existing formula by selecting the appropriate parameters again and clicking **Insert**. If you use Insert TB Link in Excel, you can change the plus sign (+) to a minus sign (-), a division sign (/), or a multiplication sign (\*). Excel calculates the operation. For example, you may want to change the plus sign (+) to /2. This divides the formula by 2.

**Note:** In Word, the only operator is the plus sign (+). Therefore, you cannot make changes to the formula that is created. If you want to subtract two values, you can either use Word formulas in a Word table, or create the formulas in Excel and use the Microsoft OLE function to link the Excel object into the Word document.

9. The *Result* field displays the total amount the formula calculates. The *Result* amount only yields the values from the TB Links. Other operators you enter manually are not calculated in the *Result* field, but are calculated in the Excel cell.
10. Click **Save** to name this formula for later use. The formula is saved in this binder only.
11. Click **Open** to load an existing formula you have previously saved. Select a saved formula and click **OK** to add it to the TB Link formula in the *Insert TB Link* dialog.
12. Click **Paste** to insert the TB link into the workpaper.
13. If you want to paste the same TB link to another cell in the workpaper, click the cell on the workpaper and select **Paste** on the *Insert TB Link* dialog.
14. To paste a different TB link to another cell in the workpaper, click the cell on the workpaper, click **Clear** on the *Insert TB Link* dialog, and repeat steps 4 through 10.

## Freezing Engagement Links

If you freeze Engagement links within an Excel or Word document and an Engagement report, changes to the trial balance and/or name and date properties are not carried to the documents

or reports. Links are not automatically refreshed before they are frozen, so use the **Refresh** function prior to freezing the links.

**Note:** Be sure to open the report at least once before you freeze links. This ensures that the links are updated.

When you freeze Engagement links within a workpaper or report, you cannot insert new links or use the following functions:

- Name and Date
- Refresh
- Replace TB Link Name
- Paste TB Link
- Insert TB Link

You cannot freeze engagement links in an open locked workpaper. The locked workpaper must be closed in the Binder window before links can be frozen.

When a workpaper is rolled forward, frozen engagement links remain frozen. If you copy a workpaper with frozen links, the links remain frozen. If you save a binder as a template, Engagement links remain frozen in the template.

You must be the Current Editor of a workpaper to freeze links and you must belong to a staff group that has rights to freeze links.

To freeze Engagement links from the Binder window, do the following:

1. Select the workpaper whose links you want to freeze.
2. Click the **Freeze Engagement Links** toolbar button.

To freeze Engagement links from within the workpaper, do the following:

1. Open the workpaper whose links you want to freeze.
2. Make sure the links have been updated to reflect the current trial balance and name/date information.
3. Select **Engagement/Freeze Engagement Links** or click the **Freeze Engagement Links** toolbar button.

 **Notes:**

- You cannot freeze links in a Knowledge Coach workpaper.
- Freezing Engagement links does not freeze OLE or DDE links. It applies only to the trial balance and name or date properties.
- The Freeze Engagement Links option removes non-password protection from a workpaper. If you want to secure a workpaper, you should apply password protection in Word or Excel. Links cannot be frozen in a password-protected workpaper.
- If you publish a workpaper with frozen links, the published workpaper contains the values of the links when frozen.
- If you insert link formulas after the workpaper's links are frozen, you must unfreeze and refreeze the links.

## Unfreezing Engagement Links

You can unfreeze Engagement links that were previously frozen so they can be updated or changed. When you unfreeze links within an open workpaper or report, the links are automatically updated with any changes to the trial balance or the name and date functions.

You must be the Current Editor of a workpaper to unfreeze links and you must belong to a staff group that has the right to unfreeze Engagement links.

To unfreeze Engagement links from the Binder Window, do the following:

1. Select a workpaper that has had Engagement links frozen.
2. Select **Workpaper/Unfreeze Engagement Links**.

 **Note:** You cannot unfreeze Engagement links if the workpaper has been password protected.

To unfreeze Engagement links from within the workpaper, do the following:

1. Open the workpaper whose links you want to unfreeze.
2. Select **Engagement/Unfreeze Engagement Links** or click the **Unfreeze Engagement Links** toolbar button.

## Drilling Down to Trial Balance Accounts

Once links are created in the Excel or Word workpapers, you can drill down to the accounts that make up the dollar amounts calculated in the linked formula. This helps you review the formula to ensure the correct accounts were summed together.

To drill down to the accounts from a linked formula, do the following:

1. Open the Excel or Word workpaper you want to use outside Engagement. See *Opening Workpapers Inside/Outside* on page 201 for instructions.
2. In Excel, click the cell containing the linked formula. In Word, highlight the linked formula.

3. Do one of the following to open the *TB Link Drill Down* dialog.
  - Select **Edit/Drill Down TB Link**.
  - Right-click and select **Drill Down TB Link** from the pop-up menu.
  - Click the **Drill Down TB Link** button on the Engagement toolbar.

The Total shown may vary from the linked value in the workpaper as a result of frozen Engagement links or the inclusion of operators other than + and non-TB Link formulas.

=(ROUND(TBLink("Trial Balance";"PP-FINAL[200]";"10000";"15";"3"),0))

TB Name	Account	Description	Balance Type	Amount
Trial Balance	10000	Petty Cash	PP-FINAL	100.00
<b>Total:</b>				100.00

Close Help

4. The top section of the dialog displays the TB Link formula parameters. The bottom section of the dialog displays the accounts used in the formula. If the formula is made up of more than one TB Link, this section shows a subtotal for each TB Link and a total of the amounts. For additional information on TB Link formulas, see *Analyzing a TB Link Formula* below.

**Notes:**

- The Total amount only yields the values from the TB Link formulas. Other operators you may have entered manually when creating the formula are not calculated.
- If the Engagement links in the workpaper are frozen, the total shown may vary from the linked value in the workpaper.

### Analyzing a TB Link Formula

To view a TB Link in Excel, click on a cell containing the TB Link. The formula will appear in the formula bar.

In Word, click **Toggle Field Codes** or **View Field Codes**. A Word formula has several formatting parameters, but within this formula you will see the same formula noted in Excel.

In both Excel and Word you can also view the TB Link by selecting **Drill Down TB Link**. In Excel you must first click on the cell containing the TB Link and in Word you must highlight the linked formula.

The TB link formula is based on the following:

**TBLink("Trial Balance","ADJ[5]","4110","15","1")**

- **Trial Balance** represents the name you gave the trial balance database you linked from.
- **ADJ[5]** represents the trial balance column you linked from. ADJ shows the balance type abbreviation you defined in the Trial Balance Column Setup window. [5] is the balance type period ID assigned by Engagement.
- **4110** is based on the type listed for the last parameter in the formula. The number will either be the group index, sub-group index, account type abbreviation, account class abbreviation, ratio class abbreviation or the account number.
- **15** represents the grouping list ID found in the Grouping List Options dialog which is accessed through the Account Groupings dialog.
- **1** represents the type of trial balance link that is being created; it indicates the level of detail needed.

Options include:

- 3 = Account Detail
- 2 = Sub-Group Summary
- 1 = Group Summary
- 0 = Ratio Class
- -1 = Account Class
- -2 = Account Type

 **Note:** When linking to an account number, group or subgroup index, “ADJ[5]” will instead be “Account[Account].” When linking to an account, group or sub-group description, “ADJ[5]” will instead be “Description[Description].”

## Syntax with Fund Parameters

In a fund trial balance, users can link to fund information within the trial balance. Links can be created at the level of Fund Type, Fund Subtype or Fund. When including fund information in the trial balance link, the Fund Type Index, Fund Subtype Index or Fund Index will be used.

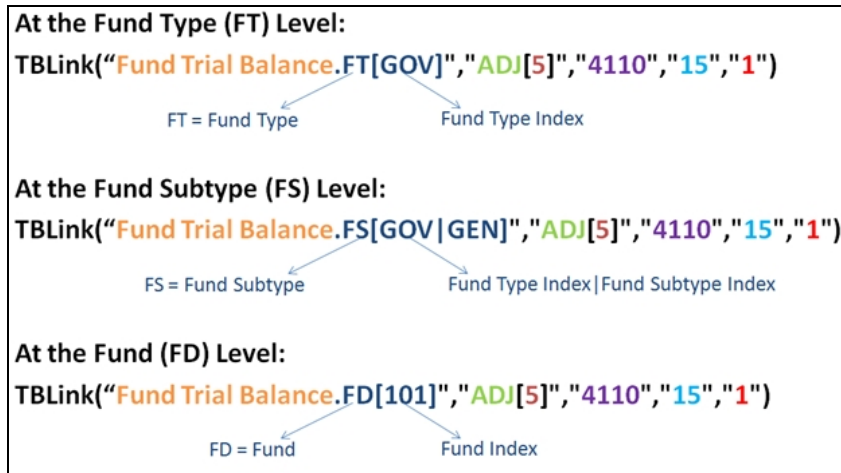

## Workpaper Reference Links

### Inserting Workpaper Reference Links

You may insert workpaper reference links into a Word document, Excel spreadsheet, and an Adobe PDF, as well as a trial balance. In the trial balance, you can insert an alphanumeric reference for the selected trial balance line item and may select up to two workpaper reference columns for each balance column. You must have the TB Edit Mode feature turned on in order to insert workpaper references in this column. You also have the option to print the workpaper reference columns in trial balance reports.

When you insert the link, you see a list of all workpapers in the binder except workpapers in the Conflicts folder. Once a workpaper reference link is created, you can open the referenced workpaper. See *Opening a Workpaper Reference Link* on the facing page for instructions.

To create a workpaper reference link, do the following:

1. Open the trial balance, Excel, or Word workpaper outside Engagement. See *Opening Workpapers Inside/Outside* on page 201 for instructions.
2. To insert the link, do the following:
  - In Excel, click the cell where you want to insert the workpaper reference link.
  - In Word or an Adobe PDF, place the cursor where you want to insert the workpaper reference link.
  - In the trial balance, select **Engagement/TB Edit Mode** and then select the cell in the *WP Ref* column where you want to insert the workpaper reference link.

- Right-click and select **Insert WP Reference** from the drop-down menu. The *Insert Workpaper Reference* dialog displays.

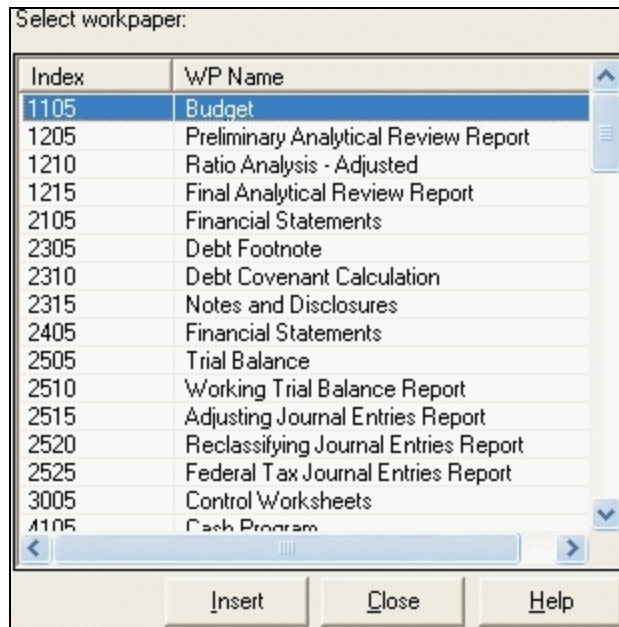

- Highlight the workpaper you want to reference and click **Insert** or double-click the workpaper to insert the reference.
- Click **Close**. The workpaper reference index number displays in blue text.

#### **Notes:**

- Workpapers without index numbers do not display in the *Insert Workpaper Reference* dialog. To add or change a workpaper's index number, use the *Workpaper Properties* dialog. For more information, see *Changing Workpaper Properties* on page 435.
- If you change a workpaper index number, the change does not carry over to the workpaper reference. You must manually change the workpaper reference.
- Workpaper reference links cannot be inserted into finalized binders.

## Opening a Workpaper Reference Link

Once a workpaper reference is created in Excel or Word workpapers, an Adobe PDF, or the trial balance, you can open the referenced workpaper.

To open a workpaper reference link, do the following:

- Highlight the Excel or Word workpaper and select **File/Open**, or double-click the trial balance to open it.
- To open the referenced workpaper, do the following:
  - In Excel or the trial balance, click the cell with the workpaper reference.
  - In Word or an Adobe PDF, highlight the workpaper reference.
  - Click the **Open WP Reference** button on the Engagement toolbar.

### 3. Select **Engagement/Workpaper Reference/Open WP Reference**.

The referenced workpaper opens, and the first workpaper stays open. You can view the information in the referenced workpaper and, if you are the Current Editor of the workpaper, you can make changes to the referenced workpaper. In Word, you can press **Alt+Tab** or use the Windows menu to switch between workpapers. In Excel and the trial balance, you can use the Windows menu to switch between workpapers. You can open only one referenced workpaper in Word.

#### **Notes:**

- If you select more than one workpaper reference to open in Excel or the trial balance, the first referenced workpaper opens. If you select more than one referenced workpaper to open and there are duplicate index numbers, a dialog displays and you must select which workpaper to open.
- If you change the index number on a workpaper, workpaper references associated with the original index number do not automatically update to the new index. You must edit the old workpaper reference or insert a new workpaper reference to the new index.

## Linking from One Workpaper to Another

Objects can be linked between Word and Excel files. You can link or embed objects in workpapers from Word to Word, Word to Excel, Excel to Word, or Excel to Excel. For more information on using Object Linking and Embedding with Paste Special between Microsoft Office files, refer to your Microsoft Office documentation.

## Sharing Workpapers

Because ProSystem *fx* Engagement workpapers are electronic, they can be easily shared and distributed. You can share entire binders (see *Chapter 6: Creating and Using Binders* on page 161), or you can share individual workpapers. This section describes the procedures for checking in, checking out, and synchronizing individual workpapers.

 **Note:** Checking in, checking out, and synchronizing workpapers is not necessary when working with shared file rooms.

## Checking In Workpapers

You can check a workpaper or workpapers in to the central file room without checking in the entire binder. When you check in a workpaper, your Current Editor rights are removed from that workpaper.

1. Open the binder containing the workpapers to check in.
2. Select the workpapers to check in. If you are checking in multiple workpapers, press **Shift** to select contiguous workpapers, or press **Ctrl** to select non-contiguous workpapers.

3. Right-click the selected workpapers and select **Check In Workpaper**, or select **Workpaper/Check In Workpaper**. The *Check-In Workpaper* dialog displays a list of selected workpapers that are available for check-in.
4. Click **Check In** to check the workpapers in to the central file room.

 **Important!** If you have selected to check in any related Knowledge Coach workpapers, all foundation workpapers will also synchronize at this time. All Knowledge Coach workpapers have to be closed to perform this action.

 **Note:** You can check in all available workpapers from the local file room with an option in the File Room Frame. See *Checking In All Workpapers* on page 156 for more details.

## Checking Out Workpapers

You can check a workpaper or workpapers out from the central file room without checking out the entire binder. When you check out a workpaper, you gain Current Editor rights for the workpaper.

1. Open the binder containing the workpapers to check out.
2. Select the workpapers to check out. If you are checking out multiple workpapers, press **Shift** to select contiguous workpapers, or press **Ctrl** to select non-contiguous workpapers.
3. Right-click the selected workpapers and select **Check Out Workpaper**, or select **Workpaper/Check Out Workpaper**. The *Check-Out Workpaper* dialog displays a list of selected workpapers that are available for check-out.
4. Click **Check Out** to check the workpapers out from the central file room.

 **Important!** If you have selected to check out any related Knowledge Coach workpapers, all foundation workpapers will also synchronize at this time. All Knowledge Coach workpapers have to be closed to perform this action.

 **Note:** You can check out all available workpapers from the central file room with an option in the File Room Frame. See *Checking Out All Workpapers* on page 156 for more details.

## Synchronizing Workpapers from an Open Binder

You can synchronize selected workpapers with other staff members, a staff member in your Buddy List, or the central file room without closing the binder.

You can also initiate binder synchronization using the Synchronize Binder Wizard or Express Synchronization without having to close the binder.

 **Note:** You cannot select individual Knowledge Coach workpapers for synchronization.

1. Open the binder containing the workpapers to synchronize.
2. Select the workpapers to synchronize. If you are synchronizing multiple workpapers, press **Shift** to select contiguous workpapers, or press **Ctrl** to select non-contiguous workpapers.

3. Right-click the selected workpapers and select **Synchronize Workpaper**, or select **Workpaper/Synchronize Workpaper**. The *Synchronization Target* dialog displays. The central file room defaults to the one selected when the binder was set up. In an initial synchronization, you can select another central file room.
4. Select the target to synchronize with and click **OK**. The *Synchronize Workpaper* dialog displays a list of selected workpapers that are available for synchronization.
5. Click **Synchronize**. The *Synchronization Job Queue* dialog displays the progress and estimated time left of the synchronization. You can click **Hide** to close the dialog.

If errors occur during synchronization, workpapers that were successfully transferred prior to the error will not be rolled back. This will save time on the next synchronization. In the case of Knowledge Coach, if all Knowledge Coach workpapers, both related and independent, have not successfully transferred then they will all roll back together to maintain data integrity.

**!** **Important!** If you have selected to synchronize any related Knowledge Coach workpapers, all foundation workpapers will also synchronize at this time. All Knowledge Coach workpapers have to be closed to perform this action.

## Reviewing Workpapers

This section explains how to use the workpaper review features in ProSystem fx Engagement. You can review workpapers and sign off on them when you agree with the work performed and the conclusions drawn. You can create several types of notes and can sign off as a preparer and/or reviewer. Multiple preparers and reviewers can sign off on a workpaper.

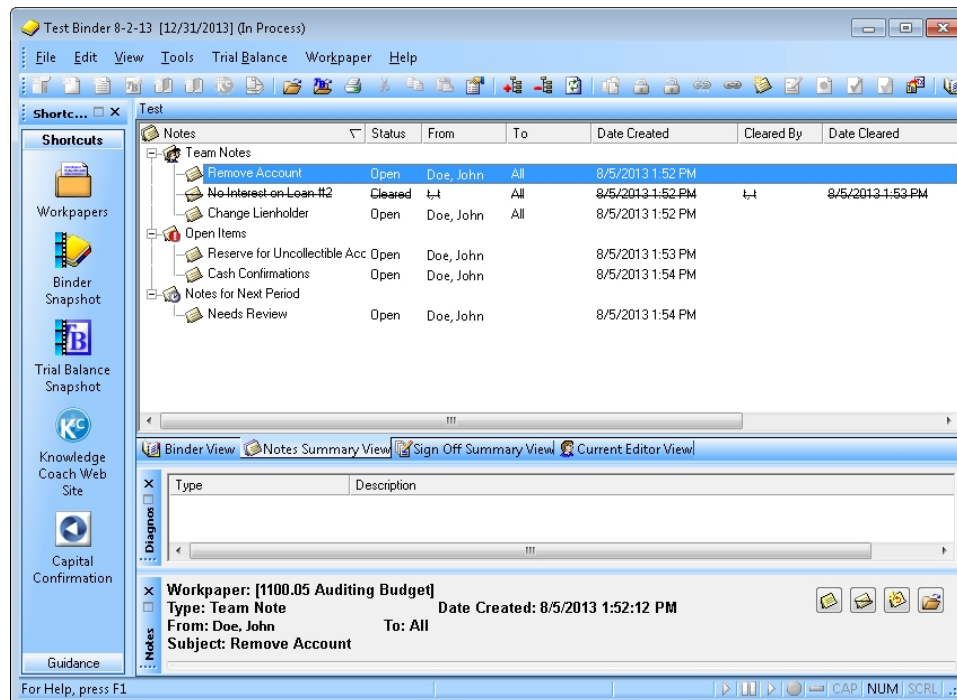

## Workpaper and Workpaper Tab Notes

ProSystem *fx* Engagement provides a platform to create, respond to, and manage your notes. You can create three types of notes for workpapers and binder tabs: Team Notes, Open Items, and Notes for Next Period.

### Creating a Workpaper or Workpaper Tab Note

You can create notes about a specific workpaper or a workpaper tab.

1. Select the workpaper or workpaper tab for which you are creating the note. You can do this in any view that shows the workpapers and tabs.
2. To display the *Workpaper Note Detail* dialog, do one of the following:
  - Select **Workpaper/Create Workpaper Note**.
  - Right-click the workpaper and select **Create Workpaper Note** from the pop-up menu.
  - Click the **Create Workpaper Note** icon on the toolbar.
3. Select the type of note you want to create from the *Type* drop-down list.
  - **Open Item**. This may be a note to yourself, a question to or from a preparer, or a question to or from a reviewer.
  - **Team Note**. You can check the **All Binder Staff** box to send the note to all staff members assigned to the binder, or use the drop-down list to select a specific binder staff member.
    -  **Note**: Even though a team note might be addressed to a specific binder staff member, all binder staff members can read the note.
  - **Note for Next Period**. The notes in the *Note for Next Period* section are carried forward to next year's binder during the roll forward process. After the roll forward, the note becomes an open item note. See *Rolling Forward Binders* on page 231 for additional information on roll forward.
4. In the *Created by* field, if you are creating a note from another staff member's login, select your login ID from the list. You are prompted for a password.
5. In the *Subject* field, type a description of your workpaper note. This field is required.
6. In the *Note* field, enter the note's text. The name of the staff member creating the note and the date/time stamp appear above the *Note* field.
7. Check the **Cleared By** box when the note is resolved. The name of the staff member clearing the note displays. The text of a note that has been cleared displays with a strikethrough in the Binder window. You can still double-click the note to read it and any responses to it.

8. Click the **Open Workpaper** icon if you want to launch the workpaper from this dialog.

 **Note**: This button is inactive if you are creating a note for a workpaper tab.

9. Click **OK** to save the note.

**Note:** Workpaper notes can also be created inside an open Excel or Word workpaper. Select **Engagement/Create Workpaper Note** or click the **Create Workpaper Note** icon on the toolbar.

## Responding to a Note

To respond to a workpaper or binder tab note, do the following:

1. Select the workpaper or tab containing the note you want to respond to in the Binder Index.
2. Do one of the following to open a specific note:
  - From the Notes pane, right-click the note in the list and select **Respond to Note** from the pop-up menu.
  - Click the **Notes Summary View** tab, right-click the note in the list, and select **Respond to Note** from the pop-up menu.
3. Type your response to the note in the *Note* field. If the field is disabled, another staff member has already responded to this note. To add your own response, click the **New Response** icon and the *Note* field becomes active.
4. Click **OK** to save your text.

## Managing the Notes Pane

The Notes Pane is a dockable window pane. You can move it anywhere on the Binder window by dragging it to a different location. If you drag the pane to the edge of the window, it docks along the side, top, or bottom of the window.

If you right-click the horizontal scroll bar, a pop-up menu displays with two options:

- **Allow Docking.** If you remove the check mark from the *Allow Docking* box, you are no longer able to dock the pane. You can check the option again if you want to be able to dock the pane.
- **Hide the Notes Pane.** If this option is selected, the Notes Pane is hidden. To restore the Notes Pane, select **View/Workpaper Notes**.

If the Notes Pane is not docked, you can right-click the title bar to display options to Move, Size, and Hide the Notes Pane.

- **Move.** Select this option with the mouse and then use the arrow keys to move the Notes Pane. Click the pane to disable the Move function. You can also click and hold the Title bar and drag it to a new location.
- **Size.** Select this option with the mouse and then use the arrow keys to adjust the size of the Notes Pane. When finished, click the pane with the mouse to disable the Size function. You can also click the edge of the Notes Pane with the mouse and drag the pane edges to the size desired.
- **Hide the Notes Pane.** If this option is selected, the Notes Pane is hidden. To restore the Notes Pane, select **View/Workpaper Notes**.

## Managing Notes

You can use either the Notes Pane or the Notes Summary View to keep track of which notes need to be responded to, cleared, or deleted.

You can open the Notes Summary View in the following ways:

- Select **View/Notes Summary View**.
- Click the **Notes Summary View** tab at the bottom on the Binder Index.
- Click the **Notes Summary View** icon on the toolbar.

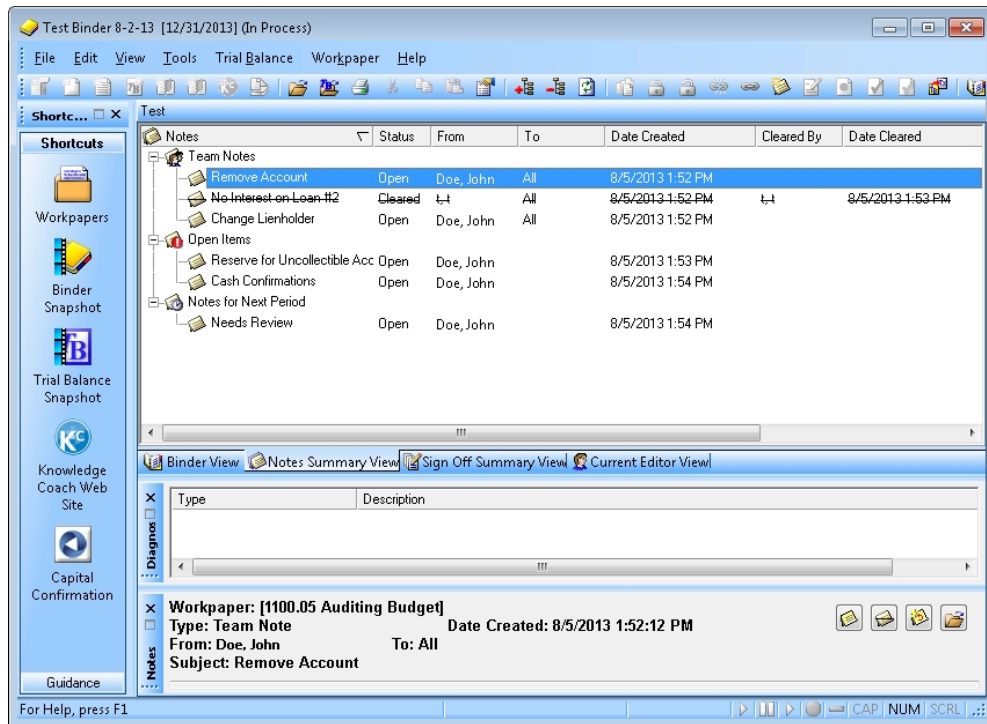

The Notes Summary View window displays all of the notes that exist in the open binder. The notes are divided into three categories:

- Team Notes
- Open Items
- Notes for Next Period

The Notes Summary View segregates the notes and shows the responses nested under the note. The notes in the *Notes for Next Period* section are carried forward to next period's binder during the roll forward process where the type is changed to Open Item.

The following status information displays for each note, if applicable:

- **Status**. Open or Cleared.
- **From**. The author of the note.
- **To**. The staff member to whom the note is directed.
- **Date Created**. The date and time the note or response was created.

- **Cleared By.** The staff member who cleared the note.
- **Date Cleared.** The date and time the note was cleared.
- **# of Responses.** The number of responses to the note.
- **Workpaper.** The workpaper to which the note is attached.

You can click a column header to sort by that column. You can also right-click the status column header to filter the notes by All, Cleared, and Open. When you click the note in the upper half of the window, note details display in the lower pane. You can right-click a note and select **Delete Note**. This permanently deletes the note. The note does not go into the Trash bin.

In the Administrator module (see *Assigning Staff Group Rights* on page 69), you can assign staff group rights to determine who can do the following:

- Create and Clear Notes
- Delete Notes
- Print the Notes Report
- Clear Other Staff Member's Notes

In the bottom right side of the window, you can open notes, clear notes, respond to notes, and open the workpaper, respectively.

## Workpaper Sign Off

When you have completed your work on a workpaper, you can sign off on the workpaper as the Preparer, Reviewer, and/or 2nd Reviewer. You can have multiple preparers, reviewers, and second-level reviewers on workpapers.

To check the Prepared/Reviewed status of engagement workpapers, use the Workpaper Sign Off Summary View. You can filter the information to show what you want to see.

 **Note:** In order to sign off a workpaper, you must belong to a staff group that has been given sign off rights in the Administrator module.

## Signing Off Workpapers

1. Select the workpaper you want to sign off in the Binder window Contents pane.
2. Sign-off on the workpapers using the Binder Index toolbar buttons or the *Workpaper Properties - Sign Off* tab dialog.

- **Binder Index toolbar buttons.**

Select any of the following icons from the toolbar:

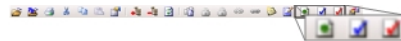

- Sign Off As Preparer
- Sign Off As 1st Reviewer
- Sign Off as 2nd Reviewer

You can also right-click the workpaper and select any of the **Sign Off** options from the menu.

- **Workpaper Properties - Sign Off tab dialog.**

- Select **Workpaper/Sign Off Workpaper Properties**.
- Right-click the workpaper and select **Sign Off Workpaper Properties** from the menu.
- Click the **Sign Off Workpaper Properties** icon on the toolbar.

The *Workpaper Properties - Sign Off* tab dialog displays.

Preparers	Date
-----------	------

1st Reviewers	Date
---------------	------

2nd Reviewers	Date
---------------	------

- i. In the *Current User* field, if another binder staff member needs to sign off a workpaper from your login, select the staff member from the drop-down list. The staff member is prompted to enter the password. Click **OK**.

- ii. The *Date* field defaults to the current date. You can enter a different date from the calendar by clicking the down arrow in the *Date* field, or by entering a date in the format shown. See [Entering Dates](#) for more information.
- iii. Click the **plus sign (+)** to add your user name to the appropriate sign off field. You cannot sign off as a 1st or 2nd Reviewer if no one has signed off as Preparer. Click the **minus sign (-)** to remove your sign off. Only you can remove your sign off.
- iv. Click the **Open Workpaper** icon to open the related workpaper, if necessary. Click **OK** to save your changes.

#### Notes:

- If you open a workpaper that has been signed off as reviewed, Engagement asks you if you want to save the workpaper. This is important because if you save the workpaper, the Modified flag displays notifying users that the workpaper was modified after it had been reviewed. This is true even if you did not make changes to the workpaper. Do not save a workpaper if you did not make changes to it. If you make changes to it, the reviewer flag appears, notifying users that the workpaper has been modified after review.
- You cannot sign off on a workpaper that is in the Conflicts tab, in the trash, or is a duplicate KC workpaper.
- The First Reviewer does **not** need to sign off before the Second Reviewer can sign off

## Managing Workpaper Sign Offs

When you want to view the sign off status of workpapers in a summary format, you can use the Sign Off Summary View window. You can easily see which workpapers have not been signed off by a preparer, reviewer, or second-level reviewer, as well as workpapers that have been modified subsequent to sign off. All workpapers can be signed off from this window as well.

To open the Sign Off Summary View window, do one of the following:

- Select **View/Sign Off Summary View**.
- Click the **Sign Off Summary View** tab at the bottom of the Binder Index.

- Click the **Sign Off Summary View** icon on the toolbar.

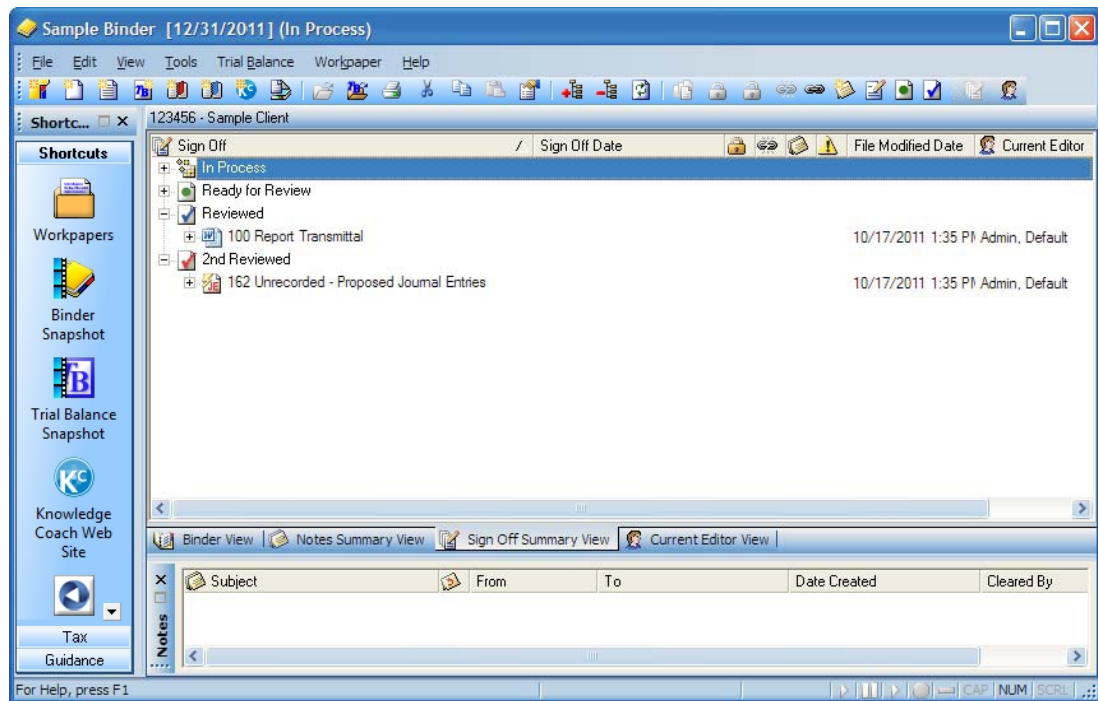

This window displays all of the workpapers in the open binder and the status of sign off: In Process, Ready for Review, Reviewed, or 2nd Reviewed.

Under each workpaper, the name of the staff member who signed off is listed along with the sign off date. If multiple staff members signed off, their names are listed in chronological order.

You can sort each column in ascending or descending order by clicking the column header. Click the header again to reverse the sort order.

The following status information displays for each workpaper, if applicable:

- **Locked**. The Locked icon indicates the workpaper is locked. A locked workpaper is read-only.
- **Frozen Links**. The Frozen Links icon indicates the Engagement links within the workpaper are not updated with any changes made to the trial balance or Name/Date Functions.
- **Workpaper Note**. The Note icon indicates notes are attached to the workpaper.
- **Modified after Reviewer Sign Off**. A Modified icon displays if the workpaper has been modified after a reviewer has signed off.
  - **Note**: If the option to flag workpapers that were modified after sign off is not selected in Administrator, this column displays but the indicator flag does not.
- **File Modified Date**. The date and time of the last time the workpaper was saved.
- **Current Editor** (Non-Shared Local File Room). The name of the staff member who has Current Editor rights.

- **Live Editor** (Shared Local File Room). The name of the staff member who is currently editing the workpaper.
- **Assigned To** (Non-Shared Local File Room only). The name of the staff member to whom the workpaper will be handed off during the next synchronization.

Workpapers can be signed off from this window using the same methods explained in *Signing Off Workpapers* on page 474.

## Workpaper Sign Off History Report

You can view a report of the sign off history of any binder in the local file room. The report displays as an Excel document, which can be sorted and printed.

To view the Workpaper Sign Off History Report, do the following:

1. In Binder View, select a binder in your local file room.
2. Select **Tools/Reports/Workpaper Sign Off History Report**. Microsoft Excel opens and displays the report. The report lists the workpaper index and name, type of transaction, sign off date, and who performed the sign off.

## Locking and Unlocking Workpapers

After a workpaper has been reviewed and signed off, you may want to lock it. A locked workpaper is read-only. If the Engagement links are not frozen in the locked workpaper, the links continue to update as changes are made to the trial balance or the Name and Date function links.

To lock or unlock a workpaper, do the following:

1. Select the workpaper you want to lock or unlock.
2. Do one of the following:
  - Select **Workpaper/Lock Workpaper** or **Unlock Workpaper**.
  - Right-click the workpaper and select **Lock Workpaper** or **Unlock Workpaper** from the pop-up menu.
  - Click the **Lock Workpaper** or **Unlock Workpaper** toolbar button.

The Lock symbol displays in Binder View, Sign Off Summary View, and Current Editor View.

### Notes:

- Knowledge Coach workpapers cannot be locked.
- Trial balances cannot be locked.
- The *Lock Workpaper* option removes non-password protection from a workpaper. If you want to secure a workpaper, you should apply password protection in Word or Excel.

## Current Editor

The Current Editor of a workpaper can edit and save the workpaper. Other staff members can view a read-only copy. When you check unassigned workpapers out of the central file room, you

become the Current Editor. You remain the Current Editor until you check the workpaper in to the central file room or assign the workpaper to another binder staff member.

## Live Editor

The Live Editor of a workpaper can edit and save the workpaper. Other staff members can view a read-only copy. When you log in to a Host's shared local file room and open a workpaper that is listed as <Available>, you become the Live Editor. You remain the Live Editor until you close the workpaper.

## Assigning and Unassigning Workpapers

The Current Editor of a workpaper can assign the workpaper to another binder staff member. During synchronization, this workpaper is automatically checked out to the assigned person. The Assign To feature communicates to staff members the flow of the workpaper and streamlines the process.

 **Note:** Staff members must be assigned to the applicable binders to be available on the *Assign/Unassign Workpapers To/From* drop-down list.

To assign or unassign a workpaper, do the following:

1. Select the workpaper(s) you want to assign to another binder staff member.
2. Do one of the following to open the *Assign/Unassign Workpapers* dialog.
  - Select **Workpaper/Assign/Unassign Workpaper** and select a staff member from the sub-menu.
  - Right-click the workpaper and select **Assign/Unassign Workpaper** from the pop-up menu. Select a staff member from the sub-menu.

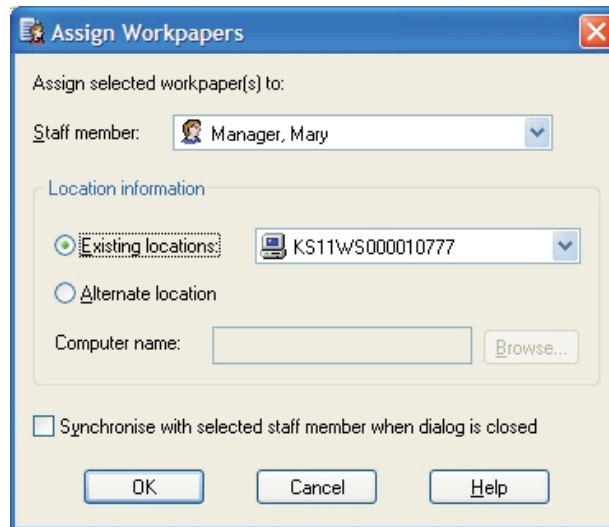

 **Tip:** You can select multiple workpapers using the **Shift** and **Ctrl** keys. You can also assign all the workpapers within a tab by selecting the tab.

3. You can change the staff member by using the drop-down list in the *Staff member* field.

4. In the *Location information* section, perform the appropriate action:
  - If the selected staff member has a user profile on the computer where the workpaper assignment is being made, the *Existing location* field becomes enabled and displays the computer's name.
  - If the selected staff member does not have a user profile on the computer where the workpaper assignment is being made, *Alternate location* is selected.  
Either enter a computer name in the *Computer name* field, or click **Browse** to open the *Browse for Computer* dialog and select an alternate location.

 **Note:** If you select an alternate location, you must be able to connect to that location to verify a profile exists for the staff member on that computer.

5. Select **Synchronize with selected staff member when dialog is closed** to automatically synchronize when you click **OK**.
6. Click **OK** to assign or unassign the workpapers.

All of the views, except the Notes Summary View, display the name of the staff member to whom the workpaper will be handed off during the next synchronization in the *Assigned To* column.

In a Field environment, when the staff member who is the Current Editor of the workpaper synchronizes with the staff member the workpaper is assigned to, the workpaper will automatically be checked out to the assigned staff member.

In an Office environment, when the Current Editor synchronizes to the central file room, the assigned workpaper is automatically checked in. Then, when the staff member to whom the workpaper is assigned synchronizes with the central file room, the workpaper is automatically checked out to them.

 **Note:** When sharing workpapers via Binder Packages, the Assign/Unassign Workpaper function can be used to change the Current Editor status. When the assigned member receives the binder package, they become Current Editor.

After synchronization, the new Current Editor sees the workpaper in bold, showing there has been a change. The Current Editor View is a good place to view workpapers. See *Current Editor View (Non-Shared Local File Rooms Only)* on page 192 for more information.

You can unassign a workpaper at any time prior to synchronization by doing the following:

1. Select the workpaper to unassign.
2. Select **Workpaper/Assign/Unassign Workpaper**, and select **None** from the sub-menu, or right-click the workpaper, select **Assign/Unassign Workpaper**, and select **None** from the sub-menu.

## Taking Over a Workpaper

---

If you are not a workpaper's Current Editor, you can use the Take Over option to become the Current Editor. Use this option carefully. When taking over a workpaper, make sure that the

Current Editor does not make changes, because those changes will be lost during the next synchronization.

To take over a workpaper as Current Editor, do the following:

1. Select the workpaper in the Binder window.
2. Do one of the following to open the *Workpaper Properties* dialog:
  - Select **File/Properties**.
  - Right-click the workpaper and select **Properties**.
  - Click the **Properties** toolbar button.
3. Select the **Workpaper** tab and check the **Take over this workpaper as Current Editor** box at the bottom of the *Workpaper Properties* dialog.

 **Note:** If you are the Current Editor, the *Take over this workpaper as Current Editor* box does not display.

4. Click **OK**. A warning message states "Manually taking over this workpaper may cause conflicts during synchronization which can result in loss of data."
5. Click **Yes** to continue or **No** to stop the take over.
6. Click **OK** to exit the dialog.

The *Take Over All Workpapers* option on the Tools menu should not be used in everyday practice, but might be needed in emergency situations.

During the next synchronization by the previous Current Editor and the staff member who took over as the Current Editor, a conflict message displays if the previous Current Editor has made changes to the workpaper since the last synchronization.

## Using Tickmarks in Workpapers

---

### Tickmark Definition

Tickmarks enable you to annotate reports by adding symbols and footnotes. You can insert tickmarks into Excel reports generated by ProSystem *fx* Engagement, Excel, Word, or Adobe workpapers you create. The tickmarks can be characters available on the keyboard as well as images. Engagement provides a list of default tickmark symbols (pictures) and descriptions. You can use these tickmarks or modify the list to fit your standards.

### Using the Tickmark Definition List

The tickmark definition list contains the tickmark symbols (pictures) and the tickmark descriptions. ProSystem *fx* Engagement provides a default list, which you can modify as necessary.

To use the tickmark definition list, do the following:

1. Open the workpaper. You can define tickmarks in Excel, Word, and Adobe workpapers.
2. Select **Engagement/Tickmark/Tickmark Definition**. The *Tickmark Definition* dialog displays, including the tickmark symbol, name, description, and filename (BMP file).

	Name	Description	File Name
✓	AGREED	Agrees to	Agrees to.bmp
GL	GL	Agrees to GL	Agrees to GL.bmp
PY	PY	Agrees to Prior Year	Agrees to PY.bmp
F	F	Footed	Footed.bmp
CF	CF	Cross-Footed	Cross-Footed.bmp
CALC	CALC	Calculated	Calculated.bmp
RC	RC	Recalculated	ReCalculated.bmp
C	C	Confirmed	Confirmed with No Ex
CE	CE	Confirmed with Exce	Confirmed with Excep
CEC	CEC	Confirmed with Exce	Confirmed with Excep
NR	NR	No Reply	Confirmed with No Re
C+C	C+C	Consistent & Compa	Consistent and Comp

3. To add your own tickmark to this list, click **Add**.
4. Type the tickmark name and description.
5. Click the **File Name** box and then the **Browse** button.
6. Browse to a bitmap file (BMP), and click **Open**.

 **Notes:**

- A standard tickmark bitmap is a 16 color bitmap file. The width and height are 16 pixels by 16 pixels. A tickmark that is not 16 color or is larger than 16 pixels by 16 pixels can be inserted, but it will not appear that way on the toolbar because the toolbar automatically adjusts the bitmap to fit the toolbar and use 16 colors.
  - When you insert the tickmark on an Excel or Word workpaper, your original tickmark specifications are used. This is because when you add a tickmark to the toolbar, Engagement copies the bitmap to the Engagement folder and uses that bitmap when you later select the tickmark from the toolbar.
7. A copy of the tickmark bitmap file is placed in your default Tickmarks Location path. The Tickmarks Location path can be changed in ProSystem *fx* Engagement by selecting **Tools/Options**. The *Data* tab has a field to browse to the desired tickmarks location.
  8. You can delete a tickmark from this list by highlighting the tickmark and clicking the **Delete** button. A warning states that this will delete the tickmark permanently; however, the file in the Tickmarks Location path is not deleted. Click **Yes** to continue.

9. You can export the list of tickmark definitions and files to a compressed file. This is helpful if you want to supply this list to another copy of the ProSystem *fx* Engagement program. Click **Export** and save the file with an AZG extension.
10. You can import a list of tickmarks and pictures that were previously exported. Click **Import** and browse to the AZG file. The tickmark files are copied to your Tickmarks Location path.

## Opening the Tickmark Toolbar

To use the tickmarks in the Tickmark Definition list, you need to open the tickmark toolbar. The tickmark toolbar is used to select and insert the tickmark into an Excel workpaper, a Word workpaper, or an Adobe PDF.

To open the tickmark toolbar, do the following:

1. Open the Excel report or workpaper.
2. Select **Engagement/Tickmark** then select **Tickmark Toolbar** from the submenu, or click the **Tickmark Toolbar** button. The Engagement Tickmark toolbar displays.

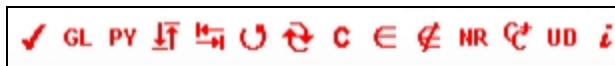

### Inserting Tickmarks

Tickmarks can be inserted into Excel workpapers, Word workpapers, and Adobe PDFs.

To insert a tickmark symbol, do the following:

1. Open the workpaper in Adobe Reader 10, 11, or DC or Acrobat 10.
2. Click **Tools** on the Quick Tools bar. The Tools pane displays on the right.
3. Click **Plug-in Engagement Tickmark** on the Tools pane. The Engagement tickmarks display.
4. Click the tickmark symbol in the Tools pane, and then click where you want the tickmark to be displayed in the PDF.

**Tip:** You can right-click any tickmark to add it to the Quick Tools bar.

If you are using the Tickmark worksheet in Engagement generated reports, you can insert the tickmark symbol in the tickmarks worksheet and link the tickmark to another tab in the report.

To use the tickmarks worksheet in ProSystem *fx* Engagement-generated reports:

1. Click the **Tickmarks** worksheet. You can expand and contract the display of text. If the text box is expanded, click the **minus sign (-)** on the far left of the window to contract the box to a single line. To expand the text box, click the **plus sign (+)**.
2. Type the text you want in the text box for the tickmark. Do not type anywhere else in the worksheet.
3. Click the worksheet that you want to annotate.
4. Click in a blank cell where you want the tickmark to display.

5. Click the **Insert Function** button on the Excel formula bar.
6. Click the Tickmark worksheet again and then click the tickmark symbol and press **Enter**. You can enter a new tickmark letter or symbol for the tickmark on the worksheet. This change is seen on the worksheet you selected in step three. You can use the normal Excel formatting commands, such as color and bold, to change the cells to your tickmark formatting.

**!** **Important!** Do not change the layout of the Tickmark worksheet. Modifying the Tickmark worksheet, besides adding text in the box for the tickmark, may prevent tickmarks from working properly.

#### Printing a Tickmarks Sheet or Custom Sheets

You must belong to a staff group that has rights to printing workpapers before you can print a tickmark sheet or custom sheets.

1. In the Binder Index window, highlight the Engagement report (Trial Balance, Journal Entry, Write Up, or Consolidated) for which you want to print the tickmarks sheet or custom sheets.
2. Use one of the following methods to open the *Print Group* dialog.
  - Select **File/Print Group** from the Binder Index main menu.
  - Select **File/Print** from the Binder Index main menu, then click **Print Groups**.
  - Right-click and select **Print** from the pop-up menu, then click **Print Groups**.

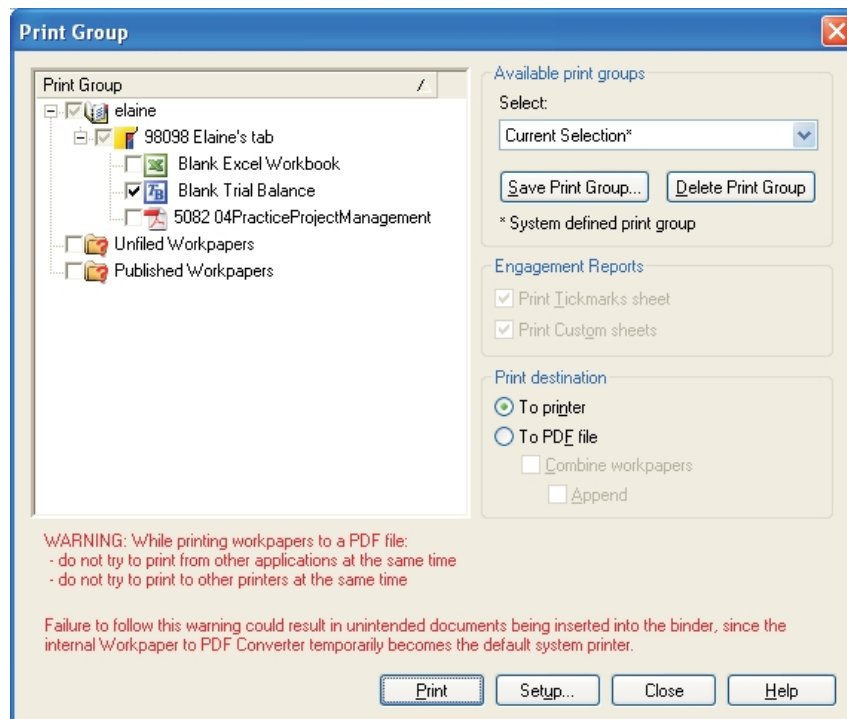

3. In the Engagement Reports section, check the **Print Tickmarks sheet and/or Print Custom sheets**.
4. Select **To printer**, then click **OK**.

 **Note:** Empty custom sheets do not print.

# Chapter 9

## USING MICROSOFT EXCEL

### Overview

---

When you create a ProSystem *fx* Engagement workpaper in Microsoft Excel, you have access to special Engagement menus, commands, toolbar, functions, and formulas. Included in these features is the ability to link your Excel workpaper to the trial balance.

These functions are only available in ProSystem *fx* Engagement workpapers. They cannot be used in Excel workbooks created outside of Engagement. However, you can insert your Excel workbooks into an Engagement binder by selecting **File/New/Workpaper From File**. See *Chapter 6: Creating and Using Binders* on page 161, for instructions.

This chapter shows you how to use Engagement-specific features in Excel. For general information about using Excel, see the Microsoft Office documentation and Excel help.

### Engagement-Specific Features in Excel

---

When you open an Excel workpaper created in Engagement, Excel opens with the Engagement-specific features added to the program's standard interface. This happens when you view the workpaper outside Engagement in its native application.

When you view the workpaper inside, it is read-only and you do not have access to Excel or the Engagement-specific features in Excel. When you open an Excel workpaper that was not created in ProSystem *fx* Engagement, the Engagement-specific features are not available.

This section provides an overview of the menus, commands, toolbar, functions, and fields that are Engagement-specific.

### ProSystem *fx* Engagement Menus and Commands

---

When you open an Engagement Excel workpaper, an Engagement menu is added to the existing Excel menus along with several new commands. A number of these commands are also available when you right-click the workpaper in Excel.

These commands are listed in the following table.

Command	Description	Toolbar Icon	Menu	Right-Click Menu?
Account Groupings	Organizes accounts into groups. For details, see <i>Account Groupings</i> on page 251.		Engagement	No
Add Journal Entry	Adds a journal entry. For more information, see <i>Creating Journal Entries</i> on page 313.	None	Journal Entry	No
Add JE with Links	Adds links from an Excel workpaper to a new journal entry. For more information, see <i>Adding Journal Entries with Links</i> on page 320.		Journal Entry	Yes
Add Links to Existing JE	Adds links from an Excel workpaper to an existing journal entry. For more information, see <i>Adding Links to Existing Journal Entries</i> on page 322.		Journal Entry	Yes
Refresh All JE Links	Refreshes all amounts for every journal entry link in the binder. For more information, see <i>Refreshing All Journal Entry Links</i> on page 323.		Journal Entry	No
Chart of Accounts	Allows you to add, modify, and delete trial balance accounts. You can also add balances to different columns in the trial balance. See <i>Adding, Modifying, or Deleting Trial Balance Accounts</i> on page 297.	None	Engagement	No
Classifications	Allows you to view and edit account and ratio classifications.	None	Engagement	No
Consolidate TB	Consolidates data from single		Engagement	No

Command	Description	Toolbar Icon	Menu	Right-Click Menu?
	company trial balances into a consolidated trial balance. See <i>Consolidating Trial Balances</i> on page 335.			
Copy TB Link	Copies cells from the trial balance to paste into the workpaper. The cells are copied to the Clipboard. See <i>Copy/Paste TB Link</i> on page 454.		Edit	Yes
Create Consolidated Report	Creates a report that shows the subsidiaries' balances, the total balance, the eliminating journal entries, and the Consolidated balance. See <i>Creating Consolidated Reports</i> on page 342.	None	Create	No
Create Fund JE Reports	Creates Fund Journal Entry Reports in order to review the journal entries you have made for the fund trial balance. See <i>Creating Fund Journal Entry Reports</i> on page 381.		Create	No
Create Fund TB Reports	Creates Fund trial balance reports that summarize fund trial balance information by fund types, fund subtypes, and funds. See <i>Creating Fund Trial Balance Reports</i> on page 373.		Create	No
Create Journal Entry Reports	Creates reports for each type of journal entry. See <i>Journal Entry Reports</i> on page 319.	None	Create	No
Create Reports	Create TB, Consolidated, Journal Entry, or Write Up	None	Engagement	No

Command	Description	Toolbar Icon	Menu	Right-Click Menu?
	reports.			
Create TB Reports	Creates reports based on trial balance information. See <i>Creating Trial Balance Reports</i> on page 324.		Create	No
Create Workpaper Note	Creates a note for a workpaper. See <i>Workpaper and Workpaper Tab Notes</i> on page 470.		Engagement	No
Create Write Up Report	Creates three transaction reports to display the information entered in the Write Up journals. See <i>Creating Write Up Reports</i> on page 347.	None	Create	No
Create Write Up Detail Report	Creates a Write Up Journal Report showing the detail of the entries of the journal type you select. The columns in the report are the same as in the journal.	None	Write Up Reports	No
Create G/L Current Report	Creates a report showing the accounts in the trial balance and their beginning balance, transaction amounts, and ending balance for the current period only.	None	Write Up Reports	No
Create G/L YTD Report	Creates a report showing the accounts in the trial balance and their beginning balance, transaction amounts, and ending balance for all YTD periods in the fiscal year.	None	Write Up Reports	No
Date Functions	Inserts date information into the cell. When you select this command, a menu of available		Engagement	Yes

Command	Description	Toolbar Icon	Menu	Right-Click Menu?
	dates displays. See <i>Date Functions</i> on page 499.			
Drill Down TB Link	Drills down to the accounts that make up the dollar amounts calculated in the linked formula. See <i>Drilling Down to Trial Balance Accounts</i> on page 462.		Edit	Yes
Freeze Engagement Links	Freezes links so that linked items are not changed if the trial balance and/or name and date properties are changed. See <i>Freezing Engagement Links</i> on page 517.		Engagement	No
Funds Setup	Opens the Funds Setup dialog where you can add, edit, or delete funds for the selected trial balance. See <i>Setting up Funds</i> on page 358.		Engagement	No
Import Conversion Wizard	Assist in importing trial balance data from other supported trial balance software programs. See <i>Converting and Importing Trial Balance Data</i> on page 267.	None	Engagement	No
Insert TB Link	Creates links from the trial balance without having to open the trial balance. See <i>Insert TB Link</i> on page 458.		Edit	Yes
Insert WP Reference	Inserts a link to a workpaper in the binder. See <i>Workpaper Reference Links</i> on page 465.		Workpaper Reference	Yes
Journal Entry Summary	Enables you to add, modify, or delete journal entries. See <i>Using the Journal Entry Summary Window</i> on page 317.		Journal Entry	No

Command	Description	Toolbar Icon	Menu	Right-Click Menu?
Name Functions	Inserts text information at the cursor position. When you select this command, a menu of available text items displays. See <i>Name Functions</i> on page 496.		Engagement	Yes
Open WP Reference	Opens the referenced workpaper. See <i>Workpaper Reference Links</i> on page 465.		Workpaper Reference	Yes
Paste Funds Import	Imports funds, along with their associated fund type and optionally fund subtype, into a fund trial balance. See <i>Importing Funds, Fund Types, and Fund Subtypes from an Excel File</i> on page 354.	None	Edit	Yes
Paste TB Import	Imports data into the trial balance. See <i>Converting and Importing Trial Balance Data</i> on page 267.		Edit	Yes
Paste TB Link	Pastes trial balance cells from the Clipboard to the cursor position. You have the option of pasting the amount of each cell or the sum of all cells. See <i>Sign Options</i> on page 455.		Edit	Yes
Properties (Trial Balance and TB Reports Only)	Enables you to view and modify trial balance and trial balance report properties. See <i>Setting Trial Balance Properties</i> on page 265.	None	Engagement	No
Quiklink to ProSystem fx Tax	Links between a trial balance and the ProSystem fx Tax return. See <i>Jumping from the Trial Balance to the Tax Return in ProSystem fx Tax</i> on page 408		Engagement	Yes

Command	Description	Toolbar Icon	Menu	Right-Click Menu?
	and <i>Jumping from the Tax Return to the Trial Balance in ProSystem fx Tax</i> on page 408.			
Quiklink/ Desktop Updates Status	Displays trial balances that have been imported into ProSystem <i>fx</i> Tax using Dynalink where the automatic Quiklink Update option is active. See <i>Updating with Quiklink</i> on page 404.	None	Engagement	No
QuickView	Displays the balance broken down by assets, liabilities and equity, revenue, expenses, and net income. See <i>Chapter 7: Using the Trial Balance</i> on page 248, for more information.	None	Engagement	No
Select Funds	Displays the Select Funds dialog. See <i>Fund Trial Balance</i> on page 349.		Edit	Yes
Refresh	Updates all links to the trial balance, TB and JE reports, and workpapers so that updated information is shown. See <i>Refreshing Links</i> on page 494.		Engagement	No
Replace TB Link Name	Changes the links in a workpaper to another trial balance name. See <i>Replacing TB Link Names</i> on page 493.	None	Engagement	No
TB Column Setup	Defines and changes trial balance columns. See <i>Trial Balance Column Setup</i> on page 261.		Engagement	No
TB Edit Mode (Trial Balance Only)	Toggles the trial balance Edit mode. Toggled on, you can enter data into the highlighted cells		Engagement	No

Command	Description	Toolbar Icon	Menu	Right-Click Menu?
	directly. See <i>Editing the Trial Balance</i> on page 255 and <i>Using TB Edit Mode to Modify Accounts</i> on page 300.			
Tickmark Definition	Defines tickmark symbols and descriptions. See <i>Using Tickmarks in Workpapers</i> on page 480.	None	Tickmark	No
Tickmark Toolbar	Opens the tickmark toolbar so you can insert the tickmark in the workpaper. See <i>Opening the Tickmark Toolbar</i> on page 482.		Tickmark	Yes
Unfreeze Engagement Links	Reactivates frozen links so that changes once again flow to linked documents or reports. See <i>Unfreezing Engagement Links</i> on page 518.		Engagement	No
Write Up Journal Entry	Organizes the transaction data in journals. See <i>Using Write Up Journals</i> on page 345.		Journal Entry	No

## Using Engagement with the Excel Ribbon

Engagement takes advantage of the Ribbon interface in Excel 2007 and higher. The *Engagement* tab displays all of the functions you need to complete workpaper tasks.

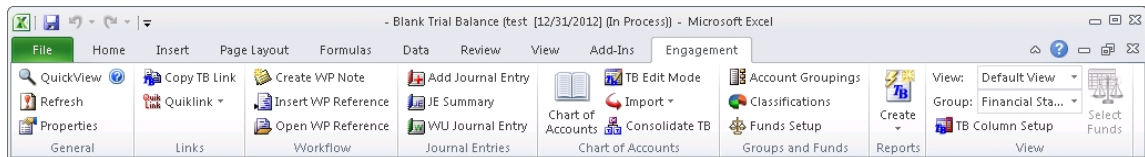

Click a button or list to use the appropriate function.

The *Workflow* group of the *Engagement* tab includes the six most recently used tickmarks. If no tickmarks have been used, the following tickmarks display by default:

- Agrees to
- Agrees to GL

- Agrees to Prior
- Footed
- Unreconciled Difference
- Immaterial

 **Notes:**

- Excel 2007 and higher use two new file extensions: .xlsx for Excel files and .xlsm for macro-enabled Excel files.
- Workpapers created with Excel 2007 or higher may not be easily viewed by users who do not have Excel 2007 or higher installed.

## Using Tickmarks in Excel Workpapers

---

Tickmarks in an Excel workpaper function the same as in any workpaper. For details, see *Using Tickmarks in Workpapers* on page 480.

## Linking ProSystem fx Engagement Information

---

You can link the following types of information to Excel ProSystem *fx* Engagement workpapers:

- **Name functions.** These are used to insert the information of a client, firm, engagement binder, and workpaper.
- **Date functions.** These are used to insert dates for current or prior periods.
- **Calculation functions.** These are the mathematical functions you can apply to cells in a worksheet. They provide accounting functions not available in Excel alone.
- **Trial Balance Links.**
  - **Copy/Paste TB Links.** These links are created by copying and pasting cells from the trial balance into your Excel worksheet. For more information, see .
  - **Insert TB Links.** This option allows you to create links from the trial balance to an Excel file, without having to open the trial balance. You can build a formula by selecting specific parameters. For more information, see .
- **Workpaper References.** These are links to other workpapers in the binder. Once the link is created, you can open the referenced workpaper. For more information, see .

## Replacing TB Link Names

Within your Excel workpapers and reports, you can replace trial balance links. This feature is especially useful if you have changed the name of a trial balance used in a link and you need to update that link. You may also need to use this option if you are using any of the Engagement workpaper templates. Instead of updating the link manually, you can specify the new trial balance name with which to replace the old.

To replace the trial balance name in a TB link, do the following:

1. From the Excel workpaper, select the cell in which to replace the trial balance name.
2. Select **Engagement/Replace TB Link Name**. The *Replace TB Links* dialog displays.
3. From the Replace TB Link Name With drop-down list, select the new trial balance name.
4. Select one of the following radio buttons:
  - **Selected links only**. Replaces the TB name in the selected cells with the specified TB name.
  - **All links in the workpaper**. Replaces the TB name in all links of the workpaper with the specified TB name. If the workpaper has multiple worksheets, only the active worksheet is changed.
5. Click **OK**. Engagement automatically replaces the TB link(s) names according to the selections made and refreshes all TB links in the workpaper.

## Refreshing Links

When you open Excel workpapers and reports, the links automatically refresh. To refresh links when the Excel file is open and a change has been made, select **Engagement/Refresh**, or click the **Refresh** toolbar button. The latest information displays with all links in the open workpaper.

**Note:** If you do not want to refresh the links in the workpaper every time you open the workpaper, select **Tools/Options** in the File Room or Binder window. Then uncheck the **Auto refresh workpapers** option on the *General* tab of the *Options* dialog.

## Freezing Engagement Links

If you freeze Engagement links within an Excel or Word document and an Engagement report, changes to the trial balance and/or name and date properties are not carried to the documents or reports. Links are not automatically refreshed before they are frozen, so use the **Refresh** function prior to freezing the links.

**Note:** Be sure to open the report at least once before you freeze links. This ensures that the links are updated.

When you freeze Engagement links within a workpaper or report, you cannot insert new links or use the following functions:

- Name and Date
- Refresh
- Replace TB Link Name
- Paste TB Link
- Insert TB Link

You cannot freeze engagement links in an open locked workpaper. The locked workpaper must be closed in the Binder window before links can be frozen.

When a workpaper is rolled forward, frozen engagement links remain frozen. If you copy a workpaper with frozen links, the links remain frozen. If you save a binder as a template, Engagement links remain frozen in the template.

You must be the Current Editor of a workpaper to freeze links and you must belong to a staff group that has rights to freeze links.

To freeze Engagement links from the Binder window, do the following:

1. Select the workpaper whose links you want to freeze.
2. Click the **Freeze Engagement Links** toolbar button.

To freeze Engagement links from within the workpaper, do the following:

1. Open the workpaper whose links you want to freeze.
2. Make sure the links have been updated to reflect the current trial balance and name/date information.
3. Select **Engagement/Freeze Engagement Links** or click the **Freeze Engagement Links** toolbar button.

#### **Notes:**

- You cannot freeze links in a Knowledge Coach workpaper.
- Freezing Engagement links does not freeze OLE or DDE links. It applies only to the trial balance and name or date properties.
- The Freeze Engagement Links option removes non-password protection from a workpaper. If you want to secure a workpaper, you should apply password protection in Word or Excel. Links cannot be frozen in a password-protected workpaper.
- If you publish a workpaper with frozen links, the published workpaper contains the values of the links when frozen.
- If you insert link formulas after the workpaper's links are frozen, you must unfreeze and refreeze the links.

## Unfreezing Engagement Links

You can unfreeze Engagement links that were previously frozen so they can be updated or changed. When you unfreeze links within an open workpaper or report, the links are automatically updated with any changes to the trial balance or the name and date functions.

You must be the Current Editor of a workpaper to unfreeze links and you must belong to a staff group that has the right to unfreeze Engagement links.

To unfreeze Engagement links from the Binder Window, do the following:

1. Select a workpaper that has had Engagement links frozen.
2. Select **Workpaper/Unfreeze Engagement Links**.

 **Note:** You cannot unfreeze Engagement links if the workpaper has been password protected.

To unfreeze Engagement links from within the workpaper, do the following:

1. Open the workpaper whose links you want to unfreeze.
2. Select **Engagement/Unfreeze Engagement Links** or click the **Unfreeze Engagement Links** toolbar button.

## Name Functions

---

Name functions enable you to insert information about the client, firm, engagement binder, and workpaper into a cell. The information comes from the client, firm, binder, or workpaper *Properties* dialog. You can select a cursor position and insert name functions in one of the following ways:

- Insert it from a menu. From the Engagement menu or the right-click menu, select **Name Functions** and then select the function from the menu.
- Type the name function directly into a cell. See the formula column of the *List of Name Functions* below for the formula to use.
- Click the **Name Functions** button on the Engagement toolbar to display a menu of name functions.

There are several reasons for linking Name Functions to a workpaper. The simplest is so that you do not have to retype the same name information for every workpaper in your engagement binder or manually change it if anything changes from period to period.

Another advantage that ProSystem *fx* Engagement provides is the ability to save binders and workpapers as templates. If you link any Name Functions into the binder template workpapers or the individual workpaper templates, you can create files from those templates. All the name links reflect the correct information based on that client, firm, binder, and workpaper.

For example, you saved a workpaper in a binder called *ABC Annual Audit* in your ABC Corporation client folder as a template with those name fields linked.

If you add the workpaper from the template you saved into a binder called *123 Quarterly Compilation* in your 123 Corporation client folder, the *Binder Name* and *Client Name* fields reflect the 123 information. You do not have to re-link these fields into a new Engagement binder.

Within the Name Functions, there are three categories:

- Engagement Info
- Client Info
- Firm Info

Each category contains corresponding functions. The table on the following page explains which functions are available under each category.

## List of Name Functions

The following table lists the functions as they appear in the Name Functions menu.

## Engagement Info

Function	Description	Formula
Binder Name	Inserts the binder name.	=PJNAME()
Binder ID	Inserts the binder ID number.	=BinderID()
Binder Description	Inserts the binder description.	=BinderDesc()
Binder Due Date	Inserts the binder due date.	=BinderDelivDT()
Binder Type	Inserts the binder type.	=BinderType()
Binder Charge Code	Inserts the binder charge code.	=BinderChrgCode()
Binder Lead Partner	Inserts the binder lead partner.	=BinderLead()
Binder Date of Report	Inserts the binder date of report.	=BinderDateOfReport()
Binder Report Release Date	Inserts the binder report release date.	=BinderReportReleaseDate() ( )
Workpaper Name	Inserts the workpaper name.	=WPNAME()
Workpaper Index	Inserts the workpaper index number.	=WPINDEX()

## Client Info

Function	Description	Formula
Client Name 1/Last Name	Inserts the client name.	=CLIENTNAME()
Client Name 2/First Name, M.I.	Inserts the client name.	=CLIENTNAME2()
Client ID	Inserts the client ID.	=CLIENTID()
Client Address1	Inserts the client address line 1.	=CLIENTADDRESS1()
Client Address2	Inserts the client address line 2.	=CLIENTADDRESS2()
Client City	Inserts the client city.	=CLIENTCITY()
Client State	Inserts the client state.	=CLIENTSTATE()
Client ZIP code	Inserts the client ZIP code.	=CLIENTZIP()
Client Country	Inserts the client country.	=CLIENTCOUNTRY()

Function	Description	Formula
Client Phone	Inserts the client phone number.	=CLIENTPHONE()
Client Fax	Inserts the client fax number.	=CLIENTFAX()
Client URL	Inserts the client URL address.	=CLIENTURL()
Primary Email	Inserts primary email address of client.	=PRIMARYEMAIL()
Secondary Email	Inserts secondary email address of client.	=SECONDARYEMAIL()
Client Entity Type	Inserts client type.	=CLIENTTYPE()
Client Industry	Inserts client industry.	=CLIENTINDUSTRY()
Client Federal ID/SSN	Inserts the client Federal ID or SSN.	=CLIENTFEIN()
Client State ID	Inserts the client state ID.	=CLIENTSTATEID()

## Firm Info

Function	Description	Formula
Firm Name	Inserts the firm name.	=FIRMNAME()
Firm Address1	Inserts the firm address line 1.	=FIRMADDRESS1()
Firm Address2	Inserts the firm address line 2.	=FIRMADDRESS2()
Firm City	Inserts the firm city.	=FIRMCITY()
Firm State	Inserts the firm state.	=FIRMSTATE()
Firm ZIP code	Inserts the firm ZIP code.	=FIRMZIP()
Firm Country	Inserts the firm country.	=FIRMCountry()
Firm Phone	Inserts the firm phone number.	=FIRMPHONE()
Firm Fax	Inserts the firm fax number.	=FIRMFAX()
Firm URL	Inserts the firm URL address.	=FIRMURL()

## Date Functions

---

Date functions enable you to insert a date into a cell in a workpaper. You can insert date functions in the following ways:

- You can insert it from the Engagement menu or the right-click menu by selecting **Date Functions** and then selecting the function from the menu. If you are selecting a function for a prior period, select the period from the submenu that displays.
- Type the date function directly into a cell. Refer to the formula column of the *List of Date Functions* section for the formula to use.
- Click the **Date Functions** button on the Engagement toolbar to display a menu of date functions.

A small rectangular button with the text "Date Functions" and a downward-pointing arrow.

There are several reasons for linking date functions to a workpaper. The simplest is so that you do not have to retype the same date information in every workpaper in your engagement binder. This feature also helps save time when the date information for a binder changes each year.

Another advantage that ProSystem *fx* Engagement gives you is the ability to save binders and workpapers as templates. If you link any date functions into the binder template workpapers or the individual workpaper templates, you can create files from those templates and all of the date links reflect the correct information based on that binder's Period information.

For example, you might save a workpaper in a binder where you have linked the prior period and current year-end dates as column headers. If you save that workpaper as a template and add it to a different binder, the dates automatically change to that binder's period information. You do not have to re-link these fields after inserting the workpapers into a new engagement binder.

## Calculating Dates

The dates inserted by these functions are calculated from dates in the *Period* tab of the *Binder Properties* dialog. See *Chapter 6: Creating and Using Binders* on page 161, for details. If you change the period dates in the *Period* tab, use the workpaper as a template, or move the workpaper into another binder, the dates are updated.

 **Note:** The prior period dates are calculated from the current period dates. Therefore, if you did not enter prior period dates on the *Binder Properties* dialog and you change the current period dates in the *Period* tab on the *Binder Properties* dialog, you are essentially changing the prior period dates as well. If you have modified any of the prior period dates, make sure you review them if you change the current period dates.

## Date Formats

When you select certain dates, a *Date Format* dialog displays.

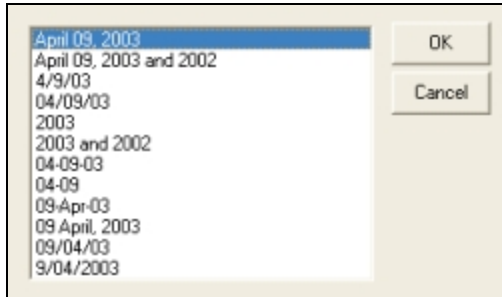

Select the format for the date. To change the format, delete the link and add it again with the new format.

## List of Date Functions

The following table lists the functions as they appear in the Date Functions menu. For prior-year commands, a menu displays that enables you to select the prior period.

Category	Function	Description	Formula
Current Year		Inserts the current year.	=CY()
Prior Year through	PY-1	Inserts the 1st prior year.	=PY(1)
	PY-2	Inserts the 2nd prior year.	=PY(2)
	PY-36	Inserts the 36th prior year.	=PY(36)
Current Year Begin		Inserts the beginning date for the current fiscal year.	=CYBDATE ( )
Current Year End		Inserts the ending date for the current fiscal year.	=CYEDATE ( )
Current Period Begin		Inserts the beginning date for the current reporting period.	=CPBDATE ( )
Current Period End		Inserts the ending date for the current reporting period.	=CPEDATE ( )
Prior Year End through	PYE-1	Inserts the fiscal year-end date of the 1st prior fiscal year.	=PYEDATE (1)
	PYE-2	Inserts the fiscal year-end date of the 2nd prior fiscal year.	=PYEDATE (2)

Category	Function	Description	Formula
	PYE-36	Inserts the fiscal year-end date for the 36th prior fiscal year.	=PYEDATE (36)
Prior Period Begin  through	PPB-1	Inserts the beginning date for the 1st prior reporting period.	=PPBDATE (1)
	PPB-2	Inserts the beginning date for the 2nd prior reporting period.	=PPBDATE (2)
	PPB-36	Inserts the beginning date for the 36th prior reporting period.	=PPBDATE (36)
Prior Period End  through	PPE-1	Inserts the period end date for the 1st prior period.	=PPEDATE (1)
	PPE-2	Inserts the period end date for the 2nd prior period.	=PPEDATE (2)
	PPE-36	Inserts the period end date for the 36th prior period.	=PPEDATE (36)
Period Sequence		Inserts the period sequence selection.	=PERIODSQ ()

## Calculation Functions

ProSystem *fx* Engagement provides several custom functions to perform financial analysis with Engagement data.

To insert a ProSystem *fx* Engagement function, do one of the following:

- Select **Insert/Function**.
- Click the **Insert Function** icon on the Excel toolbar.

The *Insert Function* dialog displays.

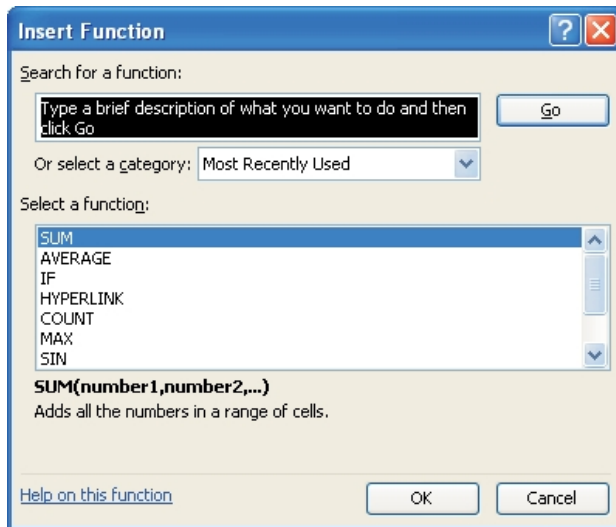

In the *Or select a category* field, you can select one of the following:

- **All** to show all available functions.
- **ProSystem fx Engagement** to show just the custom functions for Engagement.

The following table lists the calculation functions in alphabetical order.

Function	Description
ADDIFF	Absolute dollar difference. Compares two cells and shows the difference between them if it is above a certain dollar amount.
AORAND	Randomly opens a number within the range specified.
APDIFF	Absolute percentage difference. Compares two cells and shows the difference between them as a percentage it is above a certain percent.
DDIFF	Dollar difference. Same as ADDIFF except that negative differences are shown as negative amounts.
PDIFF	Percent difference. Same as APDIFF except that Negative differences are shown as negative amounts.
XFOOT	Compares the sum of a range of numbers with another range. Use this function to ensure that amounts cross-foot.

## Example Spreadsheet

Set up the balance sheet worksheet for difference functions. This worksheet will be referred to in the examples in this section.

	A	B	C	D	E
1	Sample Client				
2	Balance Sheet Flux Analysis			\$ Change if Over	\$ Change if Over
3	December 31, 2011	December 31, 2011	December 31, 2010	\$1,000.00	5%
4					
5	Cash & Cash Equivalents	\$ 49,200	\$ 38,190	\$ 11,010	22.38%
6	Receivables	135,200	117,098		
7	Inventory	27,150	27,975		
8	Prepaid Expenses	5,000	5,000		
9	Other Current Assets	125,000	89,289		
10	Property & Equipment	875,295	886,192		
11	Intangibles & Other Assets	10,000	10,000		
12	Accounts Payable	(17,150)	(22,765)		
13	Accrued Expenses	(5,000)	(15,000)		
14	Long Term Debt	(375,163)	(404,176)		
15	Deferred Taxes	(2,500)	(3,300)		
16	Equity	(817,032)	(728,503)		
17					
18	<b>Total</b>	\$ -	\$ -		
19					

### ADDDIFF

This function shows the absolute dollar difference between two cells if it is above a certain dollar amount. If the difference is below the specified amount, it displays a blank cell, depending on cell formatting.

ADDDIFF shows the difference as a positive number only.

### Syntax and Parameters

=ADDDIFF(Cell1,Cell2,Target \$Diff)

Where:

Parameter	Description
Cell1	The first cell to compare.
Cell2	The second cell to compare.
Target \$Diff	The amount, or a cell containing the amount that the difference must exceed in order to be shown. If the difference is less than the amount, the system returns 0.

### Examples:

Using the *Example Spreadsheet* above, in column D you want to show dollar differences between the two fiscal years if they are over \$1,000. This amount was entered in cell D3, so for the first item, Cash & Equivalents, you would enter the following formula:

=ADDDIFF(B5,C5,D3)

The system returns 11,010 as the difference between the two cells. You then duplicate the formula for each row using the Excel Fill Down feature. To ensure that the system always refers to D3 for the difference limit, enter it as an absolute reference: \$D\$3.

The system generates the following results:

- For rows where the amount in column B is less than column C, such as Property & Equipment, the system returns the difference of \$10,897.00 as a positive amount even though it decreased from the prior year.
- For items such as inventory, the system returns a blank cell because the difference is less than \$1,000.

You can use ranges of cells with ADDIFF and other functions. For example, if you want to show the difference between all assets, you can enter the following formula:

=ADDIFF(SUM(B5:B11), SUM(C5:C11),D3)

#### AORAND

Returns a random number within the range you specified.

#### Syntax and Parameters

=AORAND(Lower Bound, Upper Bound)

Parameter	Description
Lower Bound	The amount, or the cell containing the amount, that is the beginning of the range.
Upper Bound	The amount, or the cell containing the amount, that is the end of the range.

#### Example:

Suppose you want to randomly select 20 checks between 10000 and 20000 for substantive testing. You also want to be able to change the beginning and ending numbers of the range for future tests.

In cell A1, you provide the beginning of the range (in this case, 10000). In cell A2, you provide the end of the range (in this case, 20000).

In each cell you want to use for showing the check numbers, enter the following formula:

=AORAND(\$A\$1,\$A\$2)

The absolute cell references enable you to copy or use fill commands to duplicate the formula while still referring to the cells that identify the beginning and ending of the range.

## Troubleshooting

There are two things you need to avoid when using this function:

- The value in the beginning of the range must be less than the value at the end. If not, the system starts generating numbers at the beginning of the range and ignores the ending value. For example, if you set the range to be between 5000 and 1500, the system starts generating random numbers at 5000 with no limit.

- Both the beginning and ending values must be numbers. Using other characters in the cell generates a #VALUE! Error.

#### APDIFF

This function shows the absolute percentage difference between two cells if it is above a certain dollar amount. If the difference is above the specified percentage, it displays the difference. If the difference is less, it shows a blank cell.

APDIFF shows the difference as a positive number only.

#### Syntax and Parameters

=APDIFF(Cell1,Cell2,Target %Diff)

Parameter	Description
Cell1	The first cell to compare.
Cell2	The second cell to compare.
Target %Diff	The amount, or a cell containing the amount, that the difference must exceed in order to be shown. If you enter an amount, use the same format as the cell where you are placing the formula. If the cell is in percent format, enter the amount as a percent.

#### Example:

Using the *Example Spreadsheet* on page 503, you want to show the difference between the two cells if the difference is more than the amount in cell E3 (five percent). You enter the formula in the first row, Cash & Equivalents, as follows:

=APDIFF(B5,C5,E3)

The system returns 0.223780488, which is the difference between the two cells. You can use the Excel Cell Format feature to convert it to a percent.

Duplicate the formula for each row using the Excel Fill Down feature. To ensure the system always refers to E3 for the difference limit, enter it as an absolute reference: \$E\$3.

The system generates the following results:

- For rows where the amount in column B is less than column C, such as Payables, the system returns the percent difference of 32.74% as a positive amount.
- For inventory, the system returns a blank cell because the difference is less than five percent.

## Troubleshooting

Enter the percent in the format of the cell where you are placing the formula. For example, if the cell is formatted as a percent, enter 5. If the cell is in another format, enter a decimal, for example, .05.

#### DDIFF

This function shows the dollar difference between two cells if it is plus or minus a certain dollar amount. If the difference is above the specified amount, it shows the difference. If the difference is smaller than the amount, it displays a zero or a minus sign, depending on the cell formatting. DDIFF is different from ADDIFF because it shows the difference as a positive or negative amount.

#### Syntax and Parameters

=DDIFF(Cell1,Cell2,Target \$Diff)

Parameter	Description
Cell1	The first cell to compare.
Cell2	The second cell to compare.
Target \$ Diff	The amount, or a cell containing the amount, that the difference must exceed in order to be shown. If the difference is less than the amount, the system returns 0.

#### Example:

Using the *Example Spreadsheet* on page 503, for the first item, Cash & Equivalents, enter the following formula:

=DDIFF(B5,C5,D3)

The system returns -\$11,010.00, which is the difference between the two cells.

Duplicate the formula for each row by using the Excel Fill Down feature. To ensure that the system always refers to D3 for the difference limit, enter it as an absolute reference: \$D\$3.

The system generates the following results:

- For rows where the amount in column B is more than column C, such as Cash & Equivalents, the difference shows as a negative number.
- For rows where the amount in column B is less than column C, such as Property & Equipment, the difference shows as a positive amount.
- For items such as inventory, the system returns a blank cell because the difference is less than \$1,000, regardless of whether it is a positive or negative difference.

#### PDIFF

This function shows the percentage difference between two cells if it is above or below a certain percentage. If the difference is above the specified amount, it shows the percent difference. If the difference is smaller than the amount, it shows a blank cell. PDIFF is different from APDIFF because it shows the difference as a positive or negative amount.

#### Syntax and Parameters

=PDIFF(Cell1,Cell2,Target %Diff)

Parameter	Description
Cell1	The first cell to compare.
Cell2	The second cell to compare.
Target %Diff	The amount, or a cell containing the amount, that the difference must exceed in order to be shown. If you enter an amount, use the same format as the cell where you are placing the formula. If the cell is in percent format, enter the amount as a percent. If the cell is in another format, enter the amount as a decimal. If the difference is less than the amount, the system returns 0.

#### Example:

Using the *Example Spreadsheet* on page 503, you want to show the difference between two cells if it is more than five percent. Enter the formula for the first row as follows:

=PDIFF(B5,C5,E3)

The system returns -0.223780488, which is the decimal difference between the two cells. You can use the Excel Cell Format feature to convert it to a percent.

Duplicate the formula for each row by using the Excel Fill Down feature. To ensure that the system always refers to E3 for the difference limit, enter it as an absolute reference: \$E\$3.

The system generates the following results:

- For rows where the amount in column B is more than column C, such as Cash & Equivalents, the difference shows as a negative number.
- For rows where the amount in column B is less than column C, such as Property and Equipment, the difference shows as a positive amount.
- For items such as inventory, the system returns a blank cell because the difference is less than plus or minus five percent.

## Troubleshooting

Enter the percent according to the format of the cell where you are placing the formula. For example, if the cell is formatted as a percent, enter **5**. If the cell is in another format, enter a decimal, for example, **.05**.

### XFOOT

Compares the sum of a range of numbers with another range. Use this function to ensure that amounts cross-foot. If the sums of the two ranges are equal, the function returns the sum. If the sums are different, the functions returns the text XFOOT.

### Syntax and Parameters

=XFOOT(Range1,Range2)

Parameter	Description
Range1	The first range to compare.
Range2	The second range to compare.

 **Example:**

Suppose you have set up the following workpaper:

	A	B	C	D	E
1	<b>Revenue</b>	<b>West</b>	<b>Central</b>	<b>East</b>	<b>Total</b>
2					
3	<b>Sales</b>	350,920	293,090	410,910	1,054,920
4	<b>Service</b>	632,019	404,190	528,911	1,565,120
5	<b>Training</b>	89,250	62,105	62,105	222,445
6					
7	<b>Total</b>	1,072,189	759,385	1,010,911	2,842,485
8					

You want to use the XFOOT function to verify that the column totals are in balance with the row totals. In cell E7, type the following formula:

=XFOOT(B7:D7,E3:E5)

The XFOOT function returns the total because the row and column totals match.

However, if the totals are out of balance, the system returns XFOOT, as in the example below.

	A	B	C	D	E
1	<b>Revenue</b>	<b>West</b>	<b>Central</b>	<b>East</b>	<b>Total</b>
2					
3	<b>Sales</b>	350,920	293,090	410,910	
4	<b>Service</b>	632,019	404,190	528,911	1,565,120
5	<b>Training</b>	89,250	62,105	71,090	222,445
6					
7	<b>Total</b>	1,072,189	759,385	1,010,911	XFOOT
8					

Adding a total in cell E3 brings the workpaper back in balance, and the XFOOT is replaced with an amount.

# Chapter 10

## USING MICROSOFT WORD

### Overview

---

When you create a ProSystem *fx* Engagement workpaper in Word, you have access to special Engagement menu commands, toolbar functions, and formulas.

These functions are only available in ProSystem *fx* Engagement workpapers. They cannot be used in Word documents created outside of Engagement; however, you can insert your Word documents into an Engagement binder by selecting **File/New/Workpaper From File**. See *Chapter 8: Managing Workpapers* on page 411, for instructions.

This chapter shows you how to use Engagement-specific features in Word. For general information about using Word, see the Microsoft Office documentation and Word help.

### Engagement-Specific Features in Microsoft Word

---

When you open a Word document created in ProSystem *fx* Engagement, Word opens with the Engagement-specific features added to the program's standard interface. This happens when you view the workpaper outside Engagement, in its native application. When you view the workpaper inside, it is read-only and you do not have access to Word or Engagement-specific features in Word. When you open a Word document that has not been created in ProSystem *fx* Engagement, the Engagement-specific features are unavailable.

This chapter provides an overview of the Engagement-specific features, including menus and commands, toolbar, functions, and fields.

### ProSystem *fx* Engagement Menus and Commands

---

When you open a ProSystem *fx* Engagement Word document, an Engagement menu with several new commands is added to the Word menus. A number of these commands are also available when you right-click the document in Word.

These commands are in alphabetical order in the following table:

Command	Description	Toolbar Icon	Menu	Right-click Menu?
Account Groupings	Organizes accounts into groups. See <i>Account Groupings</i> on page 251.		Engagement	No
Add Journal Entry	Adds a journal entry. See <i>Creating Journal Entries</i> on page 313.	None	Journal Entry	No
Classifications	Allows you to view and edit account and ratio classifications.	None	Engagement	No
Chart of Accounts	Allows you to add, modify, and delete trial balance accounts. You can also add balances to difference columns in the trial balance. See <i>Adding, Modifying, or Deleting Trial Balance Accounts</i> on page 297.	None	Engagement	No
Consolidate TB	Consolidates data from single company trial balances into a consolidated trial balance. See <i>Consolidating Trial Balances</i> on page 335.		Engagement	No
Create Workpaper Note	Creates a note for a workpaper. See <i>Workpaper and Workpaper Tab Notes</i> on page 470.		Engagement	No
Date Functions	Inserts date information at the cursor location. When you select this command, a menu of available dates displays. See <i>Date Functions</i> on page 521.		Engagement	Yes
Drill Down TB Link	Drills down to the accounts that make up the dollar amounts calculated in the linked formula. See <i>Drilling Down to Trial Balance Accounts</i> on page 462.		Edit	Yes

Command	Description	Toolbar Icon	Menu	Right-click Menu?
Freeze Engagement Links	Freezes links so that linked items are not changed if the trial balance and/or name and date properties are changed. See <i>Freezing Engagement Links</i> on page 517.		Engagement	No
Funds Setup	Opens the Funds Setup dialog where you can add, edit, or delete funds for the selected trial balance. See <i>Setting up Funds</i> on page 358.		Engagement	No
Import Conversion Wizard	Assists in importing trial balance data from other supported trial balance software programs. See <i>Converting and Importing Trial Balance Data</i> on page 267.	None	Engagement	No
Insert CCH Footnote	Inserts a CCH Footnote where the cursor is positioned in the Word workpaper. See <i>US GAAP Financial Statements Disclosure Examples - Insert Footnotes</i> on page 514.		Engagement	No
Insert TB Link	Creates links from the trial balance without opening the trial balance. See <i>Insert TB Link</i> on page 458.		Edit	Yes
Insert WP Reference	Inserts a link to a workpaper in a binder. See <i>Workpaper Reference Links</i> on page 465.		Workpaper Reference	Yes
Journal Entry Summary	Enables you to add, modify, or delete journal entries. See <i>Using the Journal Entry Summary Window</i> on page 317.		Journal Entry Summary	No
Name Functions	Inserts text information at the cursor location. When you select		Engagement	Yes

Command	Description	Toolbar Icon	Menu	Right-click Menu?
	this command, a menu of available text items displays. See <i>Name Functions</i> on page 518.			
Open WP Reference	Opens the referenced workpaper. See <i>Opening a Workpaper Reference Link</i> on page 466.		Workpaper Reference	Yes
Paste TB Link	Pastes the trial balance cells from the Clipboard to the cursor location. You have the option of pasting the amount of each cell or the sum of all cells. See <i>Sign Options</i> on page 455.		Edit	Yes
QuickView	Displays the balance broken down by assets, liabilities and equity, revenue, expenses, and net income. See <i>Chapter 7: Using the Trial Balance</i> on page 248, for more information.	None	Engagement	No
Refresh	Updates all links in the document to the most current trial balance information. See <i>Refreshing Links</i> on page 516.		Engagement	No
Replace TB Link Name	Changes the links in a workpaper to another trial balance name. See <i>Replacing TB Link Names</i> on page 516.	None	Engagement	No
Tickmark Definition	Defines tickmark symbols and descriptions. See <i>Using Tickmarks in Workpapers</i> on page 480.	None	Tickmark	No
Tickmark Toolbar	Opens the tickmark toolbar so you can insert a tickmark in the workpaper. See <i>Opening the Tickmark Toolbar</i> on page 482.		Tickmark	No

Command	Description	Toolbar Icon	Menu	Right-click Menu?
TB Column Setup	Defines and changes trial balance columns. See <i>Trial Balance Column Setup</i> on page 261.		Engagement	No
Unfreeze Engagement Links	Reactivates frozen links so that changes once again flow to linked documents or reports. See <i>Unfreezing Engagement Links</i> on page 518.		Engagement	No
View Field Codes	Toggles the value and the formula used with links. See <i>Viewing Field Codes</i> on page 515.		None	No
Write-up Journal Entry	Organizes the transaction data in journals. See <i>Using Write Up Journals</i> on page 345.		Journal Entry	No

## Using Engagement with the Word Ribbon

Engagement takes advantage of the Ribbon interface in Word 2007 and higher. The Engagement tab displays all of the functions you need to complete workpaper tasks.

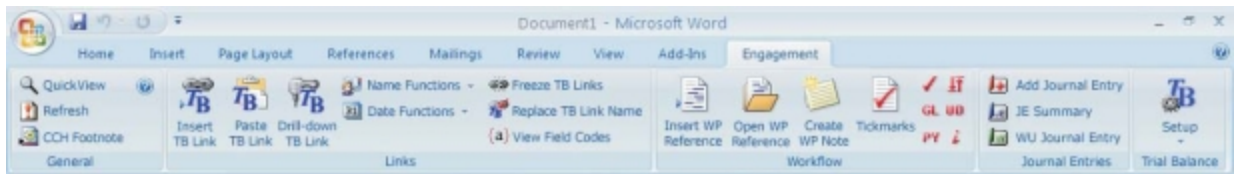

Click a button or drop-down list to use the appropriate function.

The *Workflow* group of the *Engagement* tab includes the six most recently used tickmarks. If no tickmarks have been used, the following tickmarks display by default:

- Agrees to
- Agrees to GL
- Agrees to Prior
- Footed
- Unreconciled Difference
- Immaterial

Ribbons are also available when working with trial balance-specific tasks.

 **Notes:**

- Word 2007 and higher use two new file extensions: .docx for Word XML files and .docm for macro-enabled Word XML files.
- Workpapers created with Word 2007 or higher may not be easily viewed by users who do not have Word 2007 or higher installed.

## Header and Footer

---

In a Word document, you can insert ProSystem fx Engagement information into the header and footer sections. The information that can be inserted into these sections includes the following:

- **Firm Information.** You can insert Name, Address1, Address2, City, State, ZIP code, Country, Phone, Fax, and URL.
- **Client Information.** You can insert the client's Name 1/Last Name, Name 2/First Name, M.I., ID, Address1, Address2, City, State, ZIP code, Country, Phone, Fax, URL, Primary Email, Secondary Email, Entity Type, Industry, Federal ID, and State ID.
- **Engagement Information.** You can insert the binder Name, ID, Description, Due Date, Type, Charge Code, Lead Partner, Date of report, Report release date, Workpaper Name, and Workpaper Index.
- **Date Information.** You can insert the Current Year, Prior Year, Current Year Beginning, Current Year Ending, Current Period Beginning, Current Period Ending, Prior Year Ending, Prior Period Beginning, Prior Period Ending, and Period Sequence.

To enter header and footer information, do the following:

1. Select **View/Header and Footer**.
2. Click in the header or footer edit box and then click the **Name Functions** or **Date Functions** button on the Engagement toolbar.
3. Select the desired Engagement name or date information.
4. Click **Close**.

When you print the Word workpaper, the header and footer sections contain the Engagement information. Any changes to the linked name and date information are automatically updated.

## US GAAP Financial Statements Disclosure Examples - Insert Footnotes

---

In order to insert a CCH Footnote into a workpaper, you must be the Current Editor of the workpaper. You cannot insert a CCH Footnote into a workpaper if the binder has been finalized.

To insert a CCH Footnote into a Word document, do the following:

1. Open the Word document into which you want to insert the footnote and position the cursor where you want to insert the footnote.
2. Click **Engagement/Insert CCH Footnote**, or click the **Insert CCH Footnote** button on the Engagement toolbar.
3. Browse to the CCH Footnotes directory. The *Look in* path defaults to the drive and directory entered on the *Practice Aids* tab in the Tools/Options dialog in ProSystem fx Engagement.
4. Highlight the footnote needed and click **Open** to insert the footnote.

**Note:** To use the CCH Footnotes, you must have a CCH Financial Statement Disclosures license.

## Viewing Field Codes

---

Fields Codes are placeholders for data that might change in the document. They are inserted automatically when you create links or use the Name and Date functions. Field codes are usually hidden and display the results, such as values linked to the trial balance. Field codes appear between curly brackets or braces ( { } ).

To view field codes, click the **View Field Codes** toolbar button, or press ALT+F9 to toggle on the display of the field codes in Word.

All of the field codes in the document display. This may be helpful when reviewing the formulas and links inserted in a Word workpaper.

## Using Tickmarks in Word Workpapers

---

Tickmarks in a Word workpaper function the same as in any workpaper. For details, see *Using Tickmarks in Workpapers* on page 480.

## Linking ProSystem fx Engagement Information

---

You can link the following types of information into Word Engagement workpapers.

- **Name functions.** These are used to insert the information of a client, firm, binder, and workpaper.
- **Date functions.** These are used to insert dates for the current or prior periods.
- **Trial Balance Links.**
  - **Copy/Paste TB Links.** These links are created by copying and pasting cells from the Excel trial balance into your Word workpaper. For more information, see *Copy/Paste TB Link* on page 454.

- **Insert TB Links.** This option allows you to create links from the trial balance to a Word workpaper without opening the trial balance. You build a formula by selecting specific parameters. For more information, see *Insert TB Link* on page 458.
- **Workpaper References.** These are links to other workpapers in the binder. Once the link is created, you can open the referenced workpaper. For more information, see *Workpaper Reference* on page 252.

For general instructions on using Word, refer to the Microsoft Office documentation and the Word help file.

## Replacing TB Link Names

Within your Word workpapers, you can replace the name of the trial balance in the trial balance links. This feature is especially useful if you have changed the name of a trial balance used in a link and you need to update that link. Instead of updating the link manually, you can specify the new trial balance name with which to replace the old.

To replace the trial balance name in a TB link, do the following:

1. From the Word workpaper, select the corresponding links in which to replace the trial balance name.
2. Select **Engagement/Replace TB Link Name**. The *Replace TB Links* dialog displays.

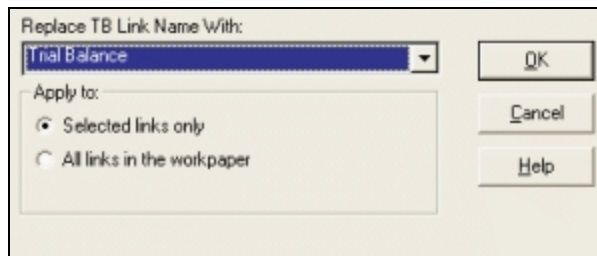

3. From the *Replace TB Link Name With* drop-down list, select the new trial balance name.
4. Select one of the following options:
  - **Selected links only.** Replaces the TB name in the selected links with the specified TB name.
  - **All links in workpaper.** Replaces the TB name of all links in the workpaper with the specified TB name.
5. Click **OK**. Engagement automatically replaces the TB link(s) names according to the selections made and refreshes all TB links in the workpaper.

## Refreshing Links

When you open Word workpapers and reports, the links automatically refresh. To refresh links when the Word file is open and a change has been made, select **Engagement/Refresh**, or click the **Refresh** button. The latest information displays with all links in the open workpaper.

 **Note:** If you do not want to refresh the links in the workpaper every time you open it, select **Tools/Options** in the File Room window or Binder window, then uncheck the **Auto refresh workpapers** option on the *General* tab of the *Options* dialog.

## Freezing Engagement Links

If you freeze Engagement links within an Excel or Word document and an Engagement report, changes to the trial balance and/or name and date properties are not carried to the documents or reports. Links are not automatically refreshed before they are frozen, so use the **Refresh** function prior to freezing the links.

 **Note:** Be sure to open the report at least once before you freeze links. This ensures that the links are updated.

When you freeze Engagement links within a workpaper or report, you cannot insert new links or use the following functions:

- Name and Date
- Refresh
- Replace TB Link Name
- Paste TB Link
- Insert TB Link

You cannot freeze engagement links in an open locked workpaper. The locked workpaper must be closed in the Binder window before links can be frozen.

When a workpaper is rolled forward, frozen engagement links remain frozen. If you copy a workpaper with frozen links, the links remain frozen. If you save a binder as a template, Engagement links remain frozen in the template.

You must be the Current Editor of a workpaper to freeze links and you must belong to a staff group that has rights to freeze links.

To freeze Engagement links from the Binder window, do the following:

1. Select the workpaper whose links you want to freeze.
2. Click the **Freeze Engagement Links** toolbar button.

To freeze Engagement links from within the workpaper, do the following:

1. Open the workpaper whose links you want to freeze.
2. Make sure the links have been updated to reflect the current trial balance and name/date information.
3. Select **Engagement/Freeze Engagement Links** or click the **Freeze Engagement Links** toolbar button.

## Notes:

- You cannot freeze links in a Knowledge Coach workpaper.
- Freezing Engagement links does not freeze OLE or DDE links. It applies only to the trial balance and name or date properties.
- The Freeze Engagement Links option removes non-password protection from a workpaper. If you want to secure a workpaper, you should apply password protection in Word or Excel. Links cannot be frozen in a password-protected workpaper.
- If you publish a workpaper with frozen links, the published workpaper contains the values of the links when frozen.
- If you insert link formulas after the workpaper's links are frozen, you must unfreeze and refreeze the links.

## Unfreezing Engagement Links

You can unfreeze Engagement links that were previously frozen so they can be updated or changed. When you unfreeze links within an open workpaper or report, the links are automatically updated with any changes to the trial balance or the name and date functions.

You must be the Current Editor of a workpaper to unfreeze links and you must belong to a staff group that has the right to unfreeze Engagement links.

To unfreeze Engagement links from the Binder Window, do the following:

1. Select a workpaper that has had Engagement links frozen.
2. Select **Workpaper/Unfreeze Engagement Links**.

 **Note:** You cannot unfreeze Engagement links if the workpaper has been password protected.

To unfreeze Engagement links from within the workpaper, do the following:

1. Open the workpaper whose links you want to unfreeze.
2. Select **Engagement/Unfreeze Engagement Links** or click the **Unfreeze Engagement Links** toolbar button.

## Name Functions

---

Name functions enable you to insert information about the client, firm, engagement binder, and workpaper. The information comes from the client, firm, binder, or workpaper *Properties* dialog. You can insert name functions in one of the following ways:

- You can insert it from a menu. From the Engagement menu or the right-click menu, select **Name Functions** and then select the function from the menu.
- Click the **Name Functions** button on the Engagement toolbar to display a menu of name functions.

Name Functions ▾

There are several reasons for linking Name Functions to a workpaper. The simplest is so that you do not have to retype the same name information in every workpaper in your engagement binder or manually change it if anything changes from period to period.

Another advantage that ProSystem *fx* Engagement gives you is the ability to save binders and workpapers as templates. If you link any Name Functions into the binder template workpapers or the individual workpaper templates, you can create files from those templates and all of the name links reflect the correct information based on that client, firm, binder, and workpaper.

For example, you saved a workpaper in a binder called *ABC Annual Audit* in your ABC Corporation client folder as a template with those name fields linked. If you added that workpaper from the template you saved into a binder called *123 Quarterly Compilation* in your 123 Corporation client folder, the *Binder Name* and *Client Name* fields reflect the 123 information. You do not have to re-link these fields to a new Engagement binder.

Within the Name Functions, there are three categories: Engagement Info, Client Info, and Firm Info. Each category contains corresponding functions.

The following tables list the functions as they appear in the Name Functions menu.

## Engagement Info

Function	Description
Binder Name	Inserts the binder name.
Binder ID	Inserts the binder ID number.
Binder Description	Inserts the binder description.
Binder Type	Inserts the binder type.
Binder Due Date	Inserts the binder due date.
Binder Charge Code	Inserts the binder charge code.
Binder Lead Partner	Inserts the binder lead partner.
Binder Date of Report	Inserts the binder date of report.
Binder Report Release Date	Inserts the binder report release date.
Workpaper Name	Inserts the workpaper name.
Workpaper Index	Inserts the workpaper index number.

## Client Info

Function	Description
Client Name 1/Last Name	Inserts the client name, line 1.
Client Name 2/First Name, M.I.	Inserts the client name, line 2.
Client ID	Inserts the client ID.
Client Address1	Inserts the client address, line 1.
Client Address2	Inserts the client address, line 2.
Client City	Inserts the client city.
Client State	Inserts the client state.
Client ZIP code	Inserts the client ZIP code.
Client Country	Inserts the client country.
Client Phone	Inserts the client phone number.
Client Fax	Inserts the client fax number.
Client URL	Inserts the client URL address.
Primary Email	Inserts the client primary email address.
Secondary Email	Inserts the client secondary email address.
Client Entity Type	Inserts the client entity type.
Client Industry	Inserts the client industry.
Client Federal ID/SSN	Inserts the client Federal ID or SSN.
Client State ID	Inserts the client state ID.

## Firm Info

Function	Description
Firm Name	Inserts the firm name.
Firm Address1	Inserts the firm address, line 1.

Function	Description
Firm Address2	Inserts the firm address, line 2.
Firm City	Inserts the firm city.
Firm State	Inserts the firm state.
Firm ZIP code	Inserts the firm ZIP code.
Firm Country	Inserts the firm country.
Firm Phone	Inserts the firm phone number.
Firm Fax	Inserts the firm fax number.
Firm URL	Inserts the firm URL address.

## Date Functions

Date functions enable you to insert dates related to the engagement into workpapers. You can insert date functions in the following ways:

- You can insert it from a menu. From the Engagement menu, or the right-click menu, select **Date Functions** and then select the function from the menu. If you are selecting a function for a prior period, select the period from the second menu that displays.
- Click the Date Functions button on the Engagement toolbar to display a menu of date functions.

Date Functions ▾

There are several reasons for linking date functions to a workpaper. The simplest is so that you do not have to retype the same date information in every workpaper in your engagement binder or manually change it after you have rolled forward the binder to a different period.

Another advantage that ProSystem *fx* Engagement gives you is the ability to save binders and workpapers as templates. If you link any date functions into the binder template workpapers or the individual workpaper templates, you can create files from those templates and all of the date links reflect the correct information based on that binder's period information.

For example, you saved a workpaper in a binder where you had linked the prior period and current year-end dates as column headers. If you saved that workpaper as a template and added it to a different binder, the dates would automatically change to that binder's period information. You do not have to re-link these fields after inserting the workpapers into a new Engagement binder.

## Calculating Dates

The dates inserted by these functions are calculated from dates in the *Periods* tab in the *Binder Properties* dialog. See *Chapter 6: Creating and Using Binders* on page 161, for details. If you change the period dates in the *Periods* tab, use the workpaper as a template, or move the workpaper to another binder, the dates are updated.

 **Note:** The prior period dates are calculated from the current period dates. Therefore, if you change the current period dates in the *Periods* tab in the *Binder Properties* dialog, you are essentially changing the prior period dates as well.

## Date Formats

When you select certain dates, a *Date Format* dialog displays.

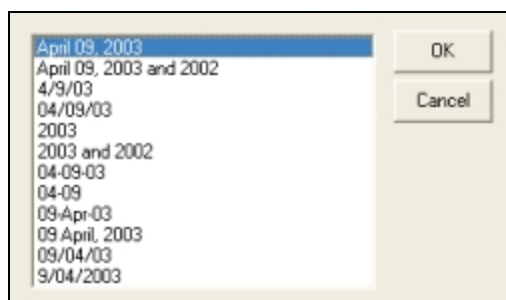

You can then select which format you would like the date to be. If later you want to change the format, delete the link and add it again with the new format.

## List of Date Functions

The following table lists the functions on the Date Functions menu. For prior-year commands, a menu displays that enables you to select the prior period.

Category	Function	Description
Current Year		Inserts the current year.
Prior Year	PY-1	Inserts the 1st prior year.
	PY-2	Inserts the 2nd prior year.
	PY-36	Inserts the 36th prior year.
through		
Current Year Begin		Inserts the beginning date for the current fiscal year.
Current Year End		Inserts the ending date for the current fiscal year.

Category	Function	Description
Current Period Begin		Inserts the beginning date for the current reporting period.
Current Period End		Inserts the ending date for the current reporting period.
Prior Year End  through	PYE-1	Inserts the fiscal year-end date of the 1st prior fiscal year.
	PYE-2	Inserts the fiscal year-end date of the 2nd prior fiscal year.
	PYE-36	Inserts the fiscal year-end date of the 36th prior fiscal year.
Prior Period Begin  through	PPB-1	Inserts the beginning date for the 1st prior reporting period.
	PPB-2	Inserts the beginning date for the 2nd prior reporting period.
	PPB-36	Inserts the beginning date for the 36th prior reporting period.
Current Period End  through	PPE-1	Inserts the period end date for the 1st prior period.
	PPE-2	Inserts the period end date for the 2nd prior period.
	PPE-36	Inserts the period end date for the 36th prior period.
Period Sequence		Inserts the period sequence selection.

 **Note:** In the formulas showing prior year dates, you can change them to future dates by editing the formula. For example, if the formula shows =PYEDATE(1), then the prior fiscal year end displays. If you change the formula to =PYEDATE(-1), then next year's fiscal year-end date displays. This can be used to automate the listing of future years in a payout schedule.

## INSTALLING SQL SERVER 2008 OR 2008 R2

### Installing SQL Server 2008 or 2008 R2

---

#### Creating a New SQL 2008 or 2008 R2 32-bit or 64-bit Instance for Engagement

This section provides step-by-step instructions for creating a new SQL 2008 or 2008 R2 32-bit or 64-bit instance for ProSystem *fx* Engagement.

 **Note:** The steps may vary slightly depending on which SQL Server version you are installing.

If you need to create a new instance for SQL 2008 Express 64-bit, please see *Creating a New SQL 2008 Express 64-bit Instance for Engagement* on page 535.

#### Upgrading SQL 2008 R2

SQL Server 2008 R2 supports upgrade from the following versions of SQL Server:

- SQL Server 2005 SP2 (9.00.3042) or later
- SQL Server 2008 (10.00.1600.22) or later

 **Note:** To find what version of SQL is currently installed, browse the Registry and go to the key: HKEY\_LOCAL\_MACHINE\SOFTWARE\Microsoft\Microsoft SQL Server\PROFX ENGAGEMENT\MSSQLServer\CurrentVersion.

### Recommended Operating Systems

---

We recommend using Microsoft Windows Server 2008 SP2 (64-bit) or Microsoft Windows Server 2008 R2 SP1 (64-bit) with SQL Server 2008 or 2008 R2.

 **Note:** Microsoft does not support SQL Server 2008 on certain Windows versions. For detailed information, please see Microsoft KB 2022909 at the following link:  
<http://support.microsoft.com/kb/2022909>

## Creating the SQL Server 2008 or 2008 R2 Instance

 **Note:** Please follow each step carefully to ensure that the SQL instance is properly created with all required settings.

1. Insert the SQL Server 2008 or 2008 R2 Installation Media.
2. Click **Installation**.

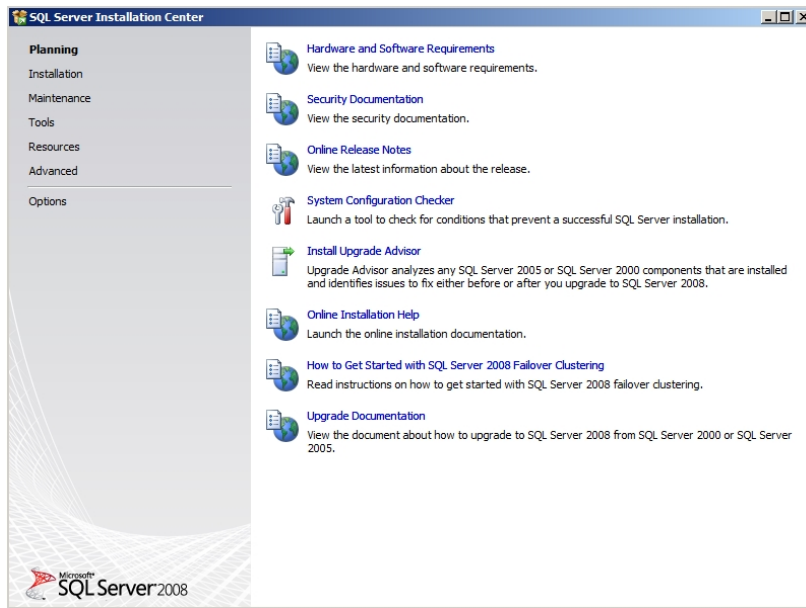

3. Select **New SQL Server stand-alone installation or add features to an existing installation**.

4. The *Setup Support Rules* screen displays. Click **OK** to proceed with the installation.

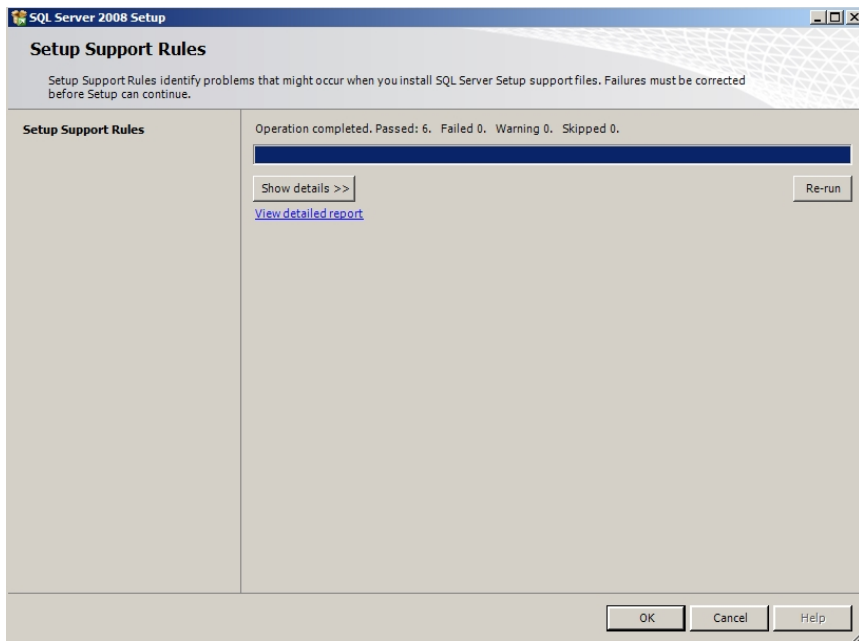

5. The *Product Key* screen displays. Enter the SQL Server product key and click **Next**.

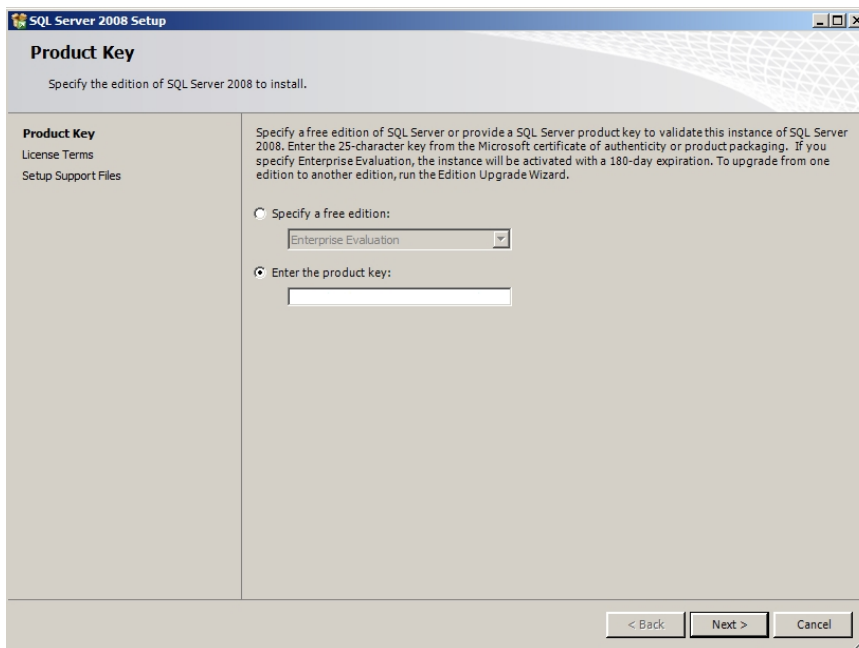

6. Click **I accept the license terms** and click **Next**.

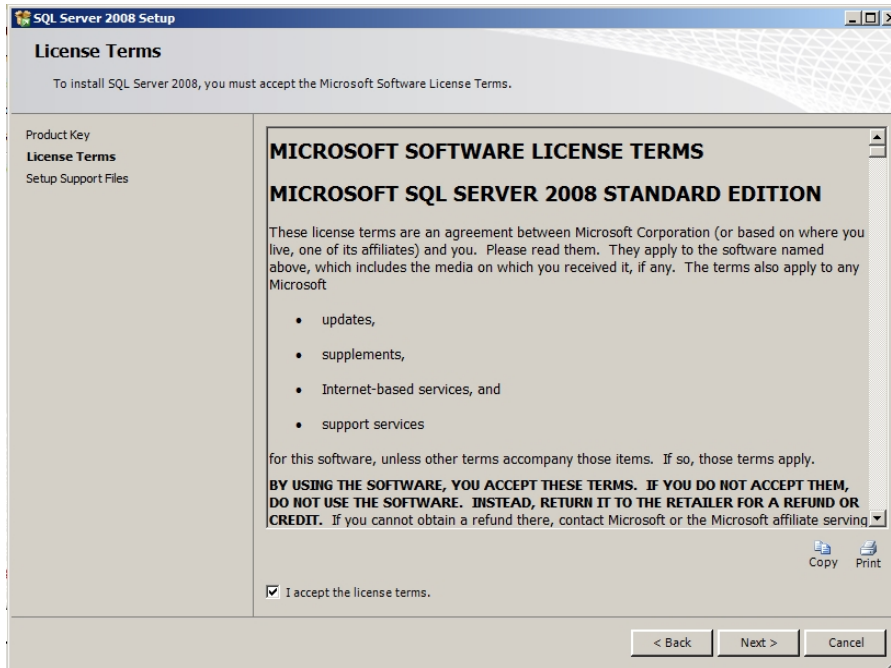

7. Click **Install** on the *Setup Support files* screen.

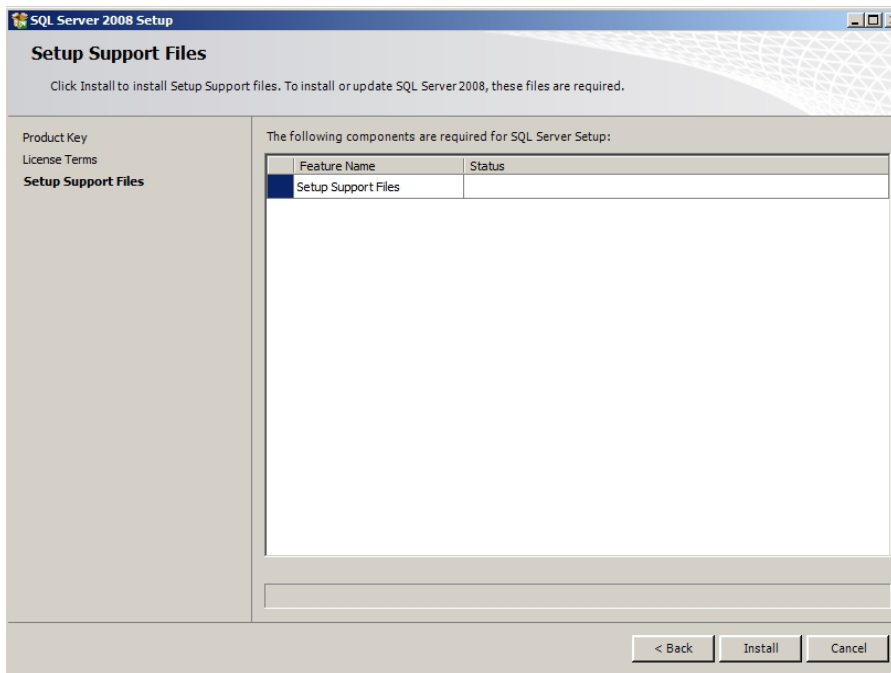

- Click **Next** on the *Setup Support Rules* screen.

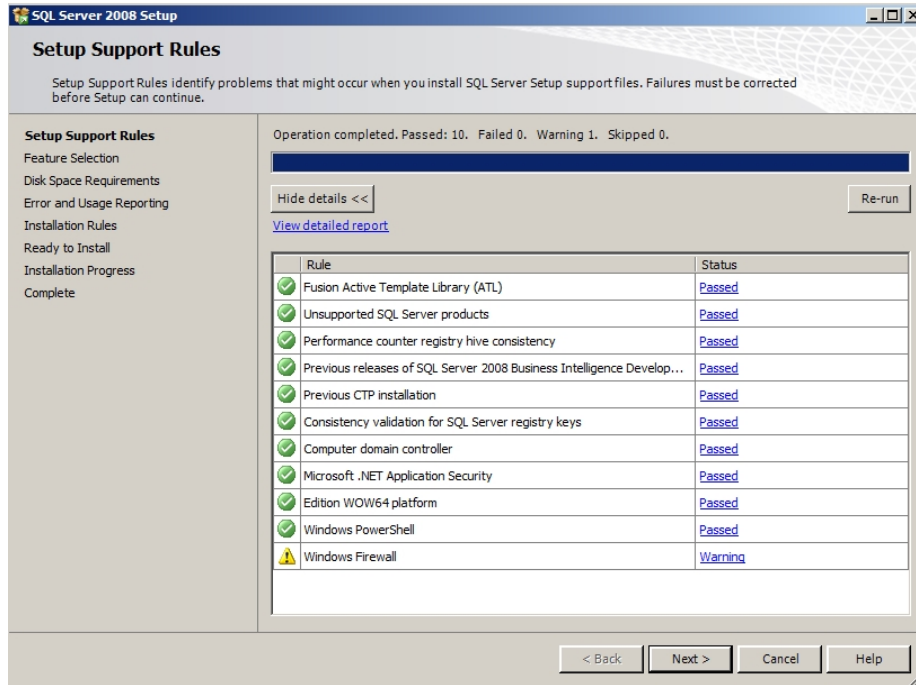

- Select **Database Engine Services** and **Management Tools** on the *Feature Selection* screen. Click **Next** to continue.

 **Note:** Management Tools are optional for Engagement. However, they can be used to assist support in certain circumstances.

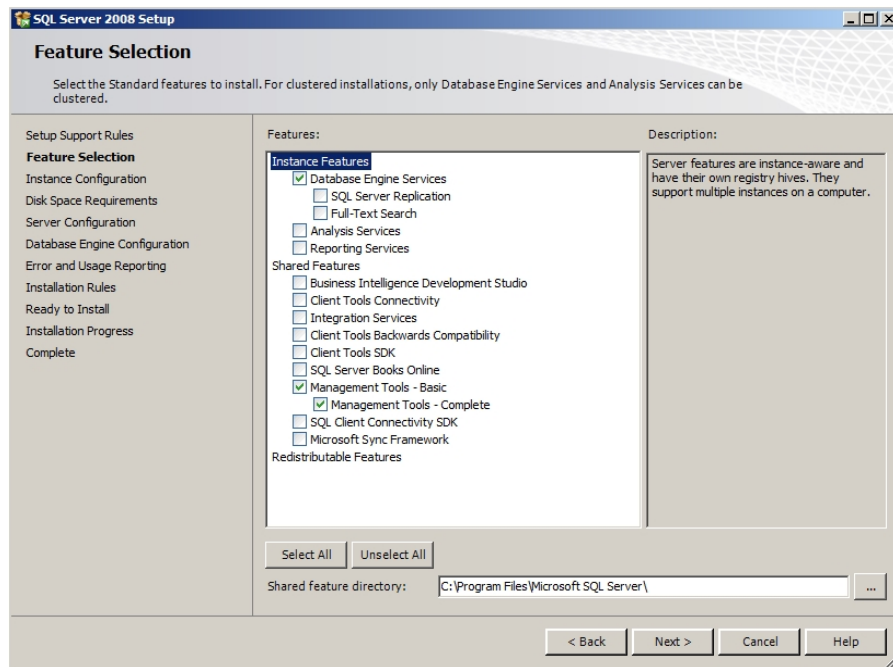

10. Select **Named Instance** and enter “PROFXENGAGEMENT” on the *Instance Configuration* screen. Click **Next** to continue.

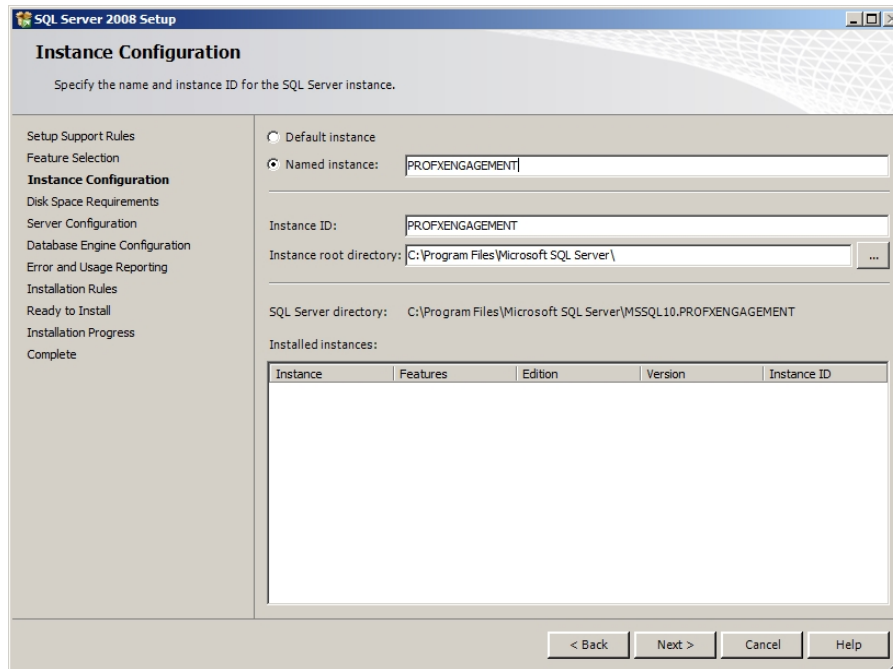

11. The *Disk Space Requirements* screen displays. Click **Next** to continue.

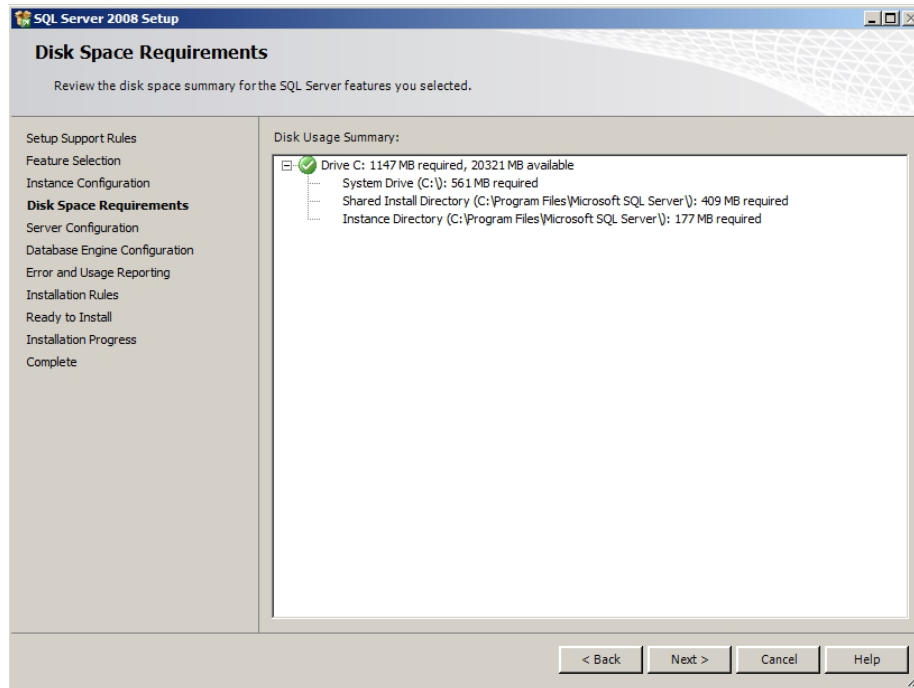

12. On the *Service Accounts* tab of the *Server Configuration* screen, select **Use the same account for all SQL Server services** on the *Authentication Mode* screen. Change the

*Account Name* to NT AUTHORITY\SYSTEM for the SQL Server Database Engine. Verify the *Startup Type* is set to **Automatic**. Click **Next** to continue.

 **Note:** The SQL Server Browser Startup Type should also be set to **Automatic**.

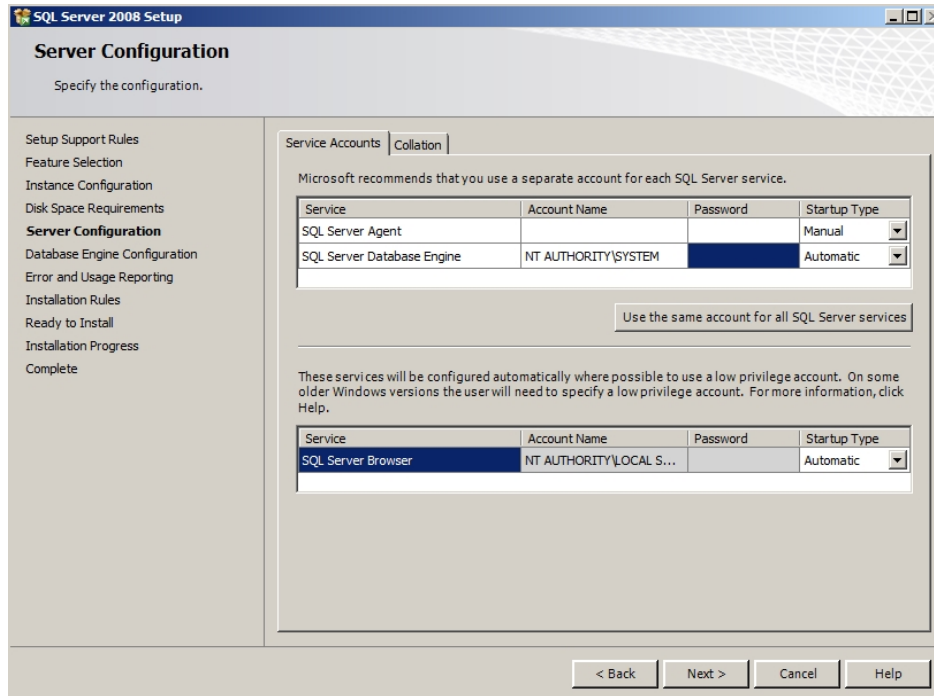

Service	Account Name	Password	Startup Type
SQL Server Agent			Manual
SQL Server Database Engine	NT AUTHORITY\SYSTEM		Automatic

Below the table is a button labeled 'Use the same account for all SQL Server services'. Underneath this button is a paragraph of text: 'These services will be configured automatically where possible to use a low privilege account. On some older Windows versions the user will need to specify a low privilege account. For more information, click Help.' Below this text is another table with the following data:

Service	Account Name	Password	Startup Type
SQL Server Browser	NT AUTHORITY\LOCAL S...		Automatic

At the bottom of the window, there are four buttons: '< Back', 'Next >', 'Cancel', and 'Help'.

13. Leave the default settings on the *Collation* tab and click **Next** to continue. If the default settings for your installation do not match those shown in the screen below, select the settings shown.

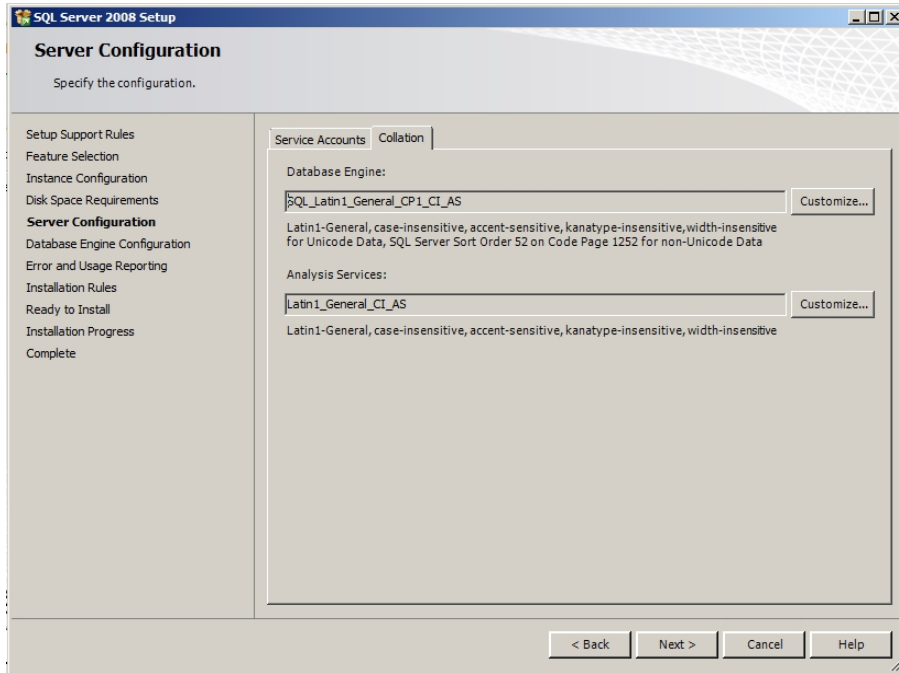

14. Select **Windows authentication mode** on the *Database Engine Configuration* screen. Add an Administrator user account in the *Specify SQL Server administrators* field. Click **Next** to continue.

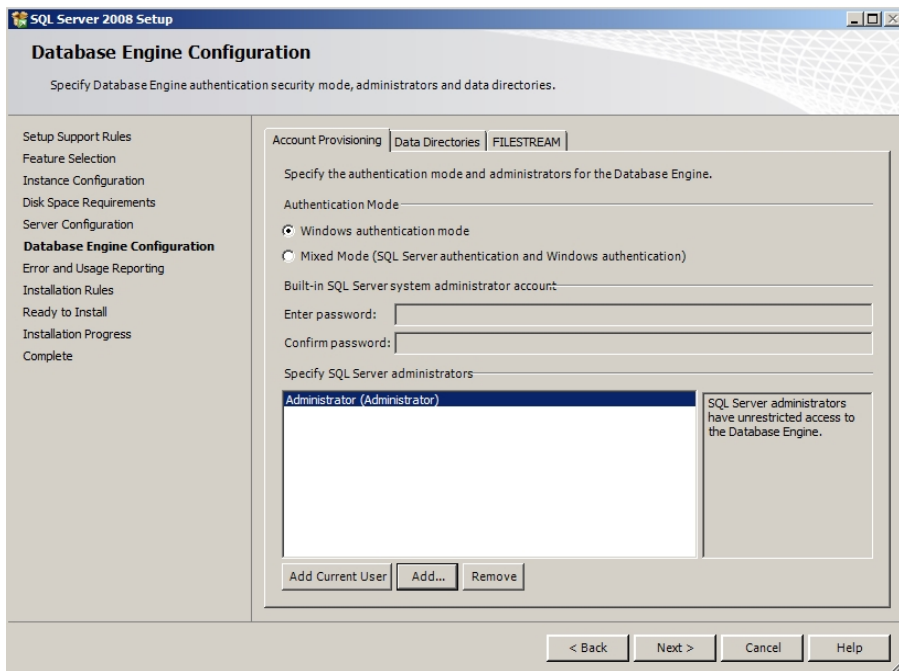

15. The *Error and Usage Reporting* screen displays. Click **Next** to continue.

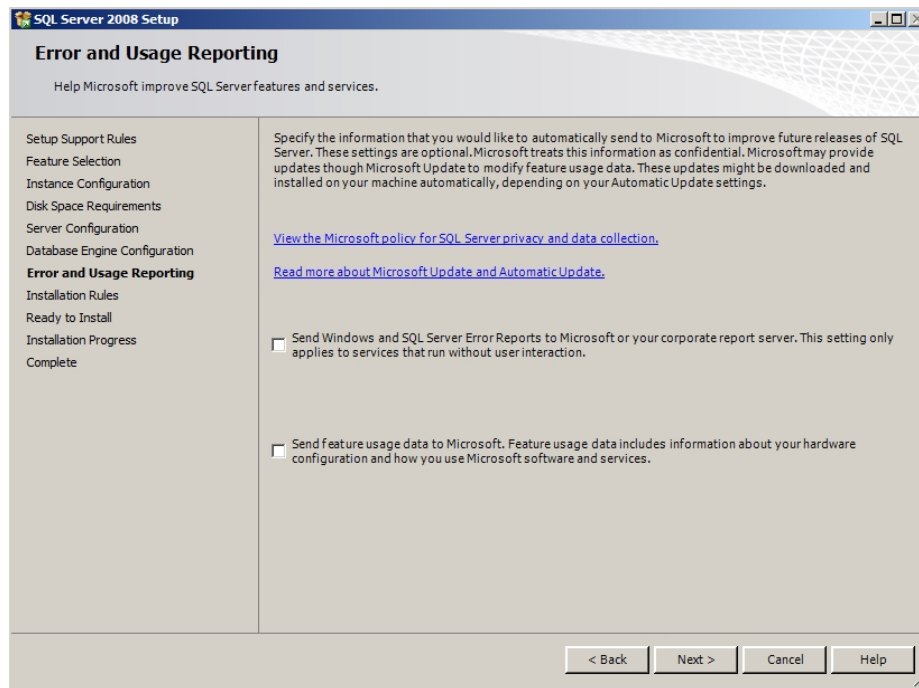

16. The *Installation Rules* screen displays. Click **Next** to continue.

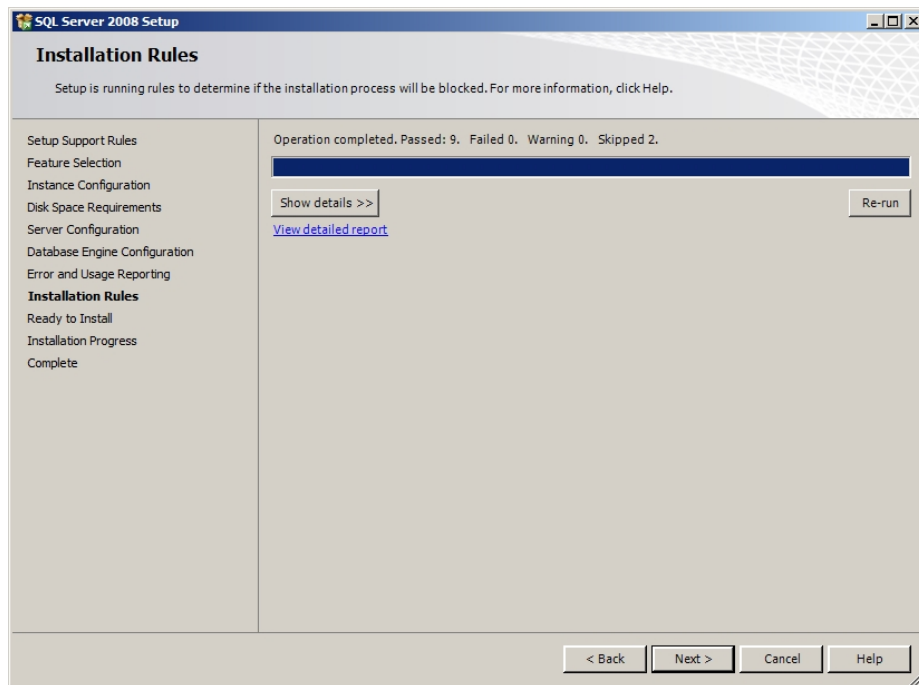

17. Click **Show Details** to see a detailed report of the Installation Rules. Click **Next** to continue.

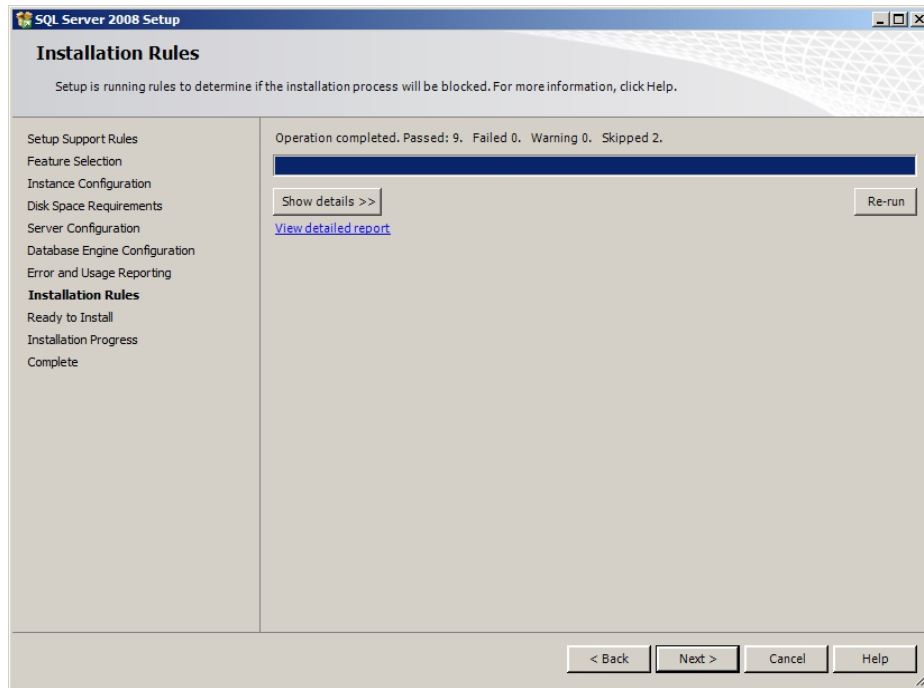

18. The *Ready to Install* screen displays. Verify the SQL Server 2008 or 2008 R2 features to install, and then click **Install** to continue.

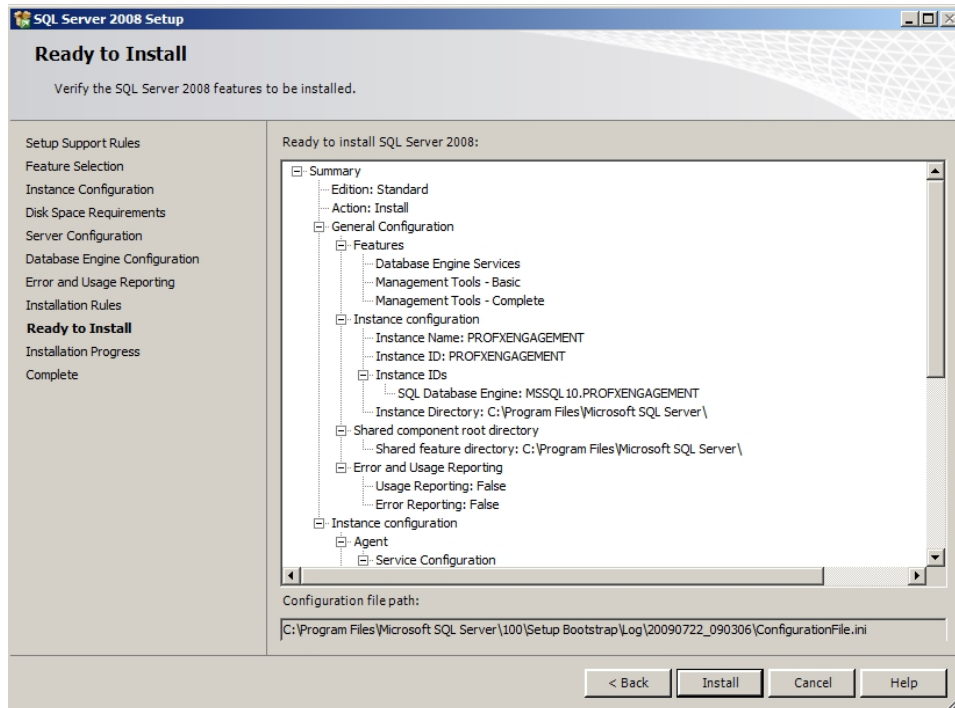

19. The *Installation Progress* screen displays. Click **Next** to continue.

 **Note:** Please be patient; the install process can take a long time to complete.

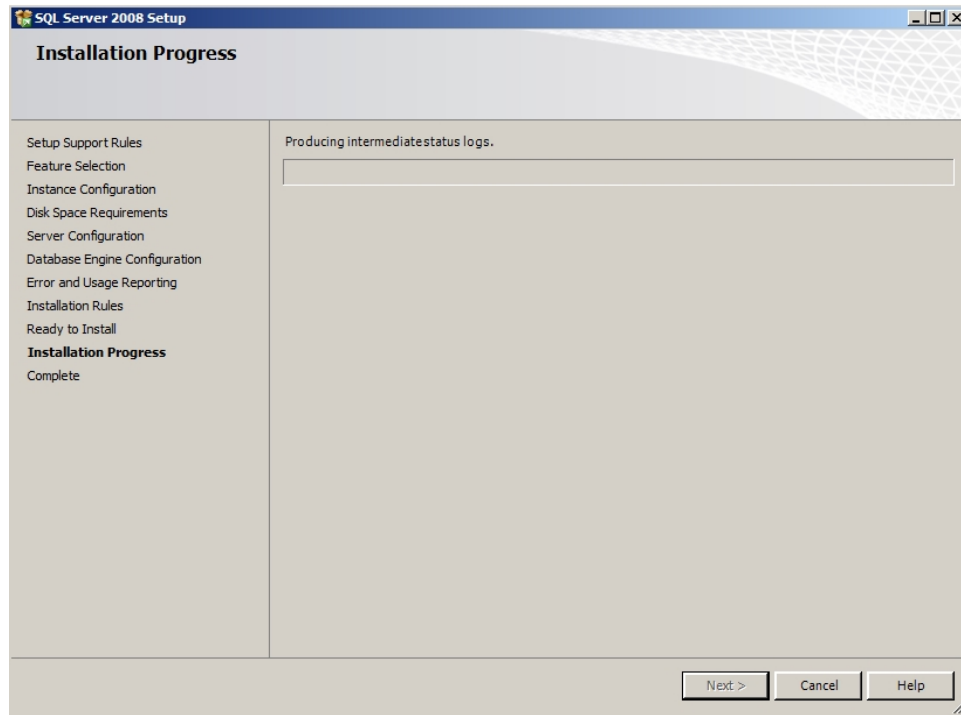

20. The Installation Progress screen will provide a notification when the setup process has completed. Click **Next** to continue.

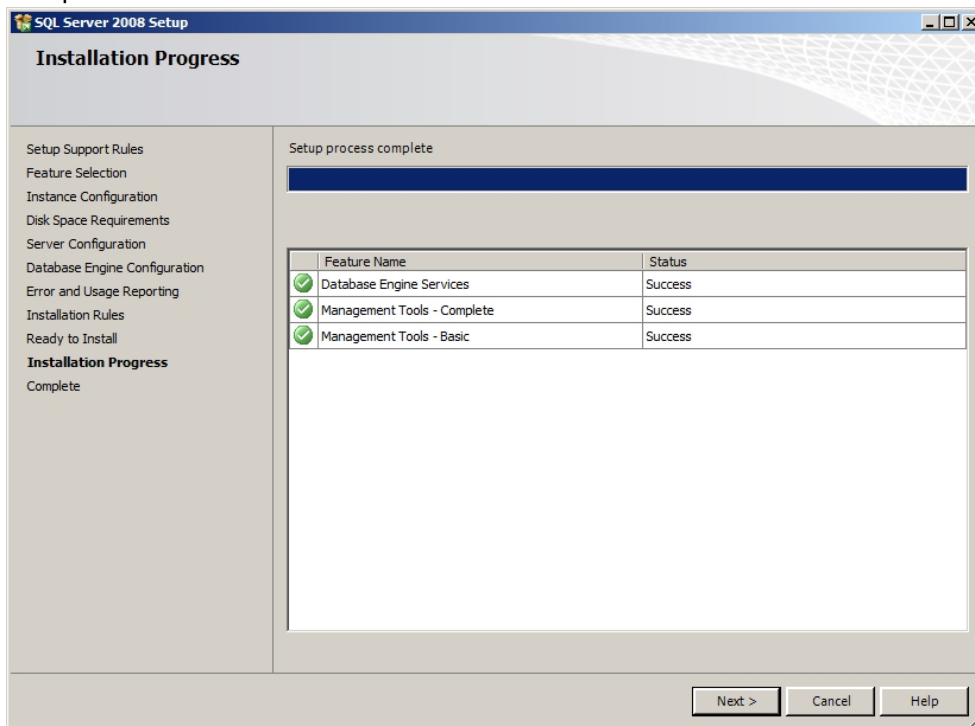

21. The *Complete* screen displays. Click **Close** to finish the installation.

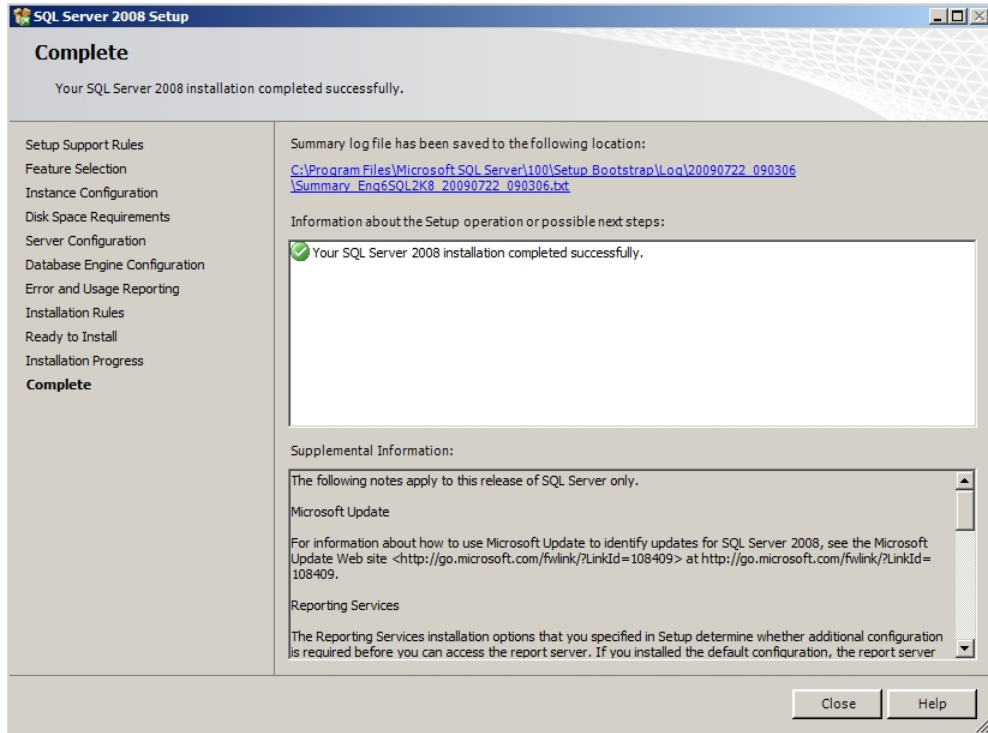

## Creating a New SQL 2008 Express 64-bit Instance for Engagement

Though SQL 2008 Express 64-bit is supported, there currently is no installer available to create the ProSystem *fx* Engagement SQL instance. This section provides step-by-step instructions for creating a new SQL 2008 Express 64-bit instance for ProSystem *fx* Engagement.

 **Note:** Please make sure that you follow each step carefully to ensure that the SQL instance is properly created with all required settings.

1. Download the install package from the Microsoft Web site and launch it.
2. Click **New Installation or add features to an existing installation.**

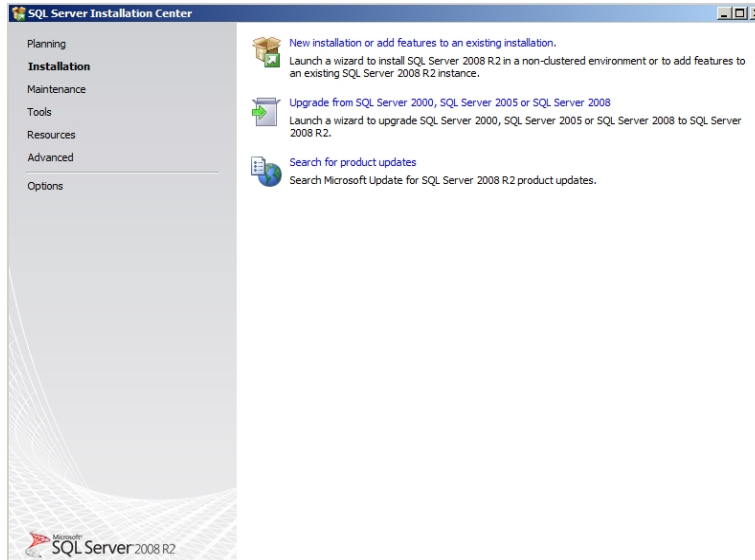

3. Select **I accept the license terms** and click **Next**.

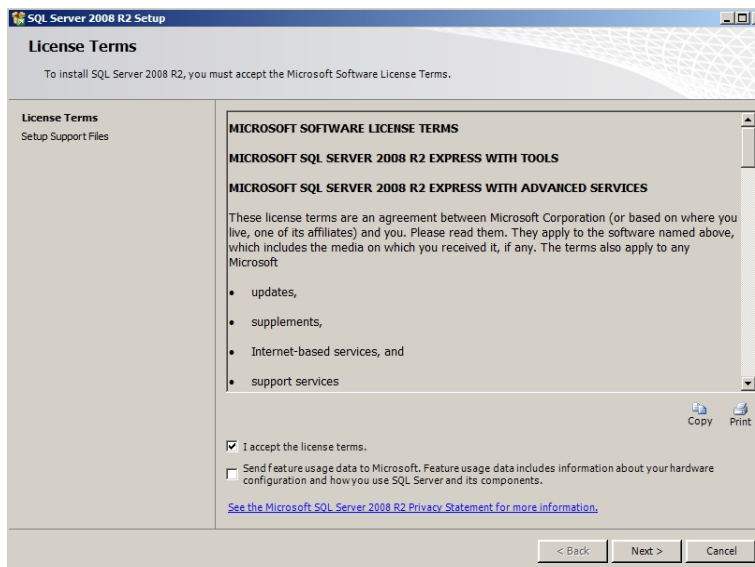

4. The *Setup Support Files* screen displays. Select **Install** to proceed with the installation.

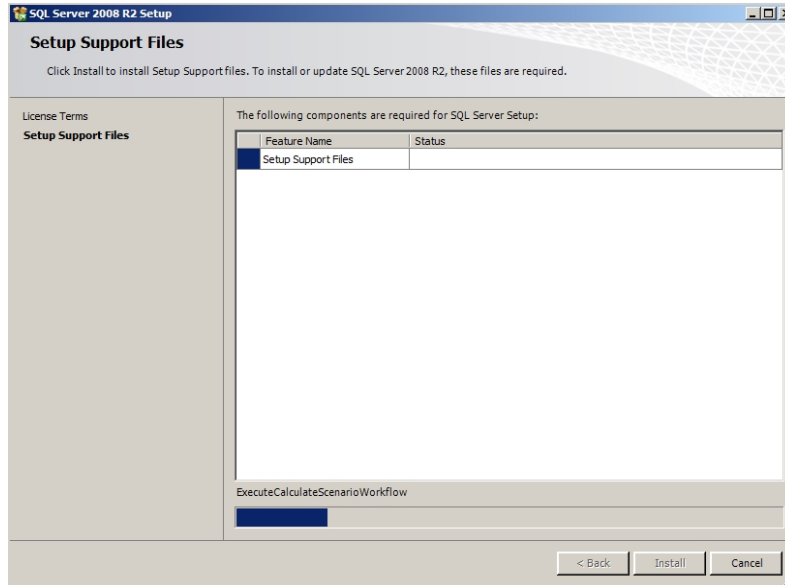

5. The *Feature Selection* screen displays. Click the **Unselect All** button.

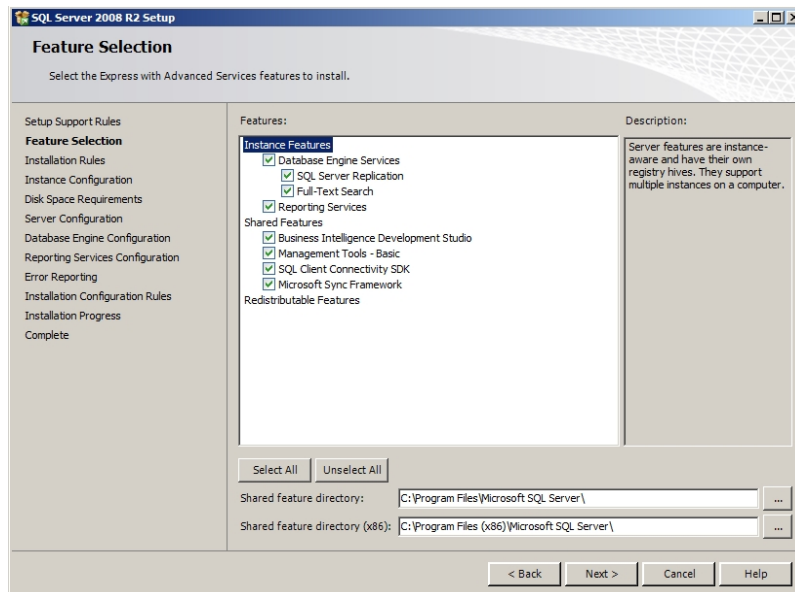

6. Choose **Database Engine Services** under *Instance Features* and **Management Tools - Basic** under *Shared Features*. Click **Next**.

 **Note:** Management Tools are optional for Engagement. However, they can be used to assist support in certain circumstances.

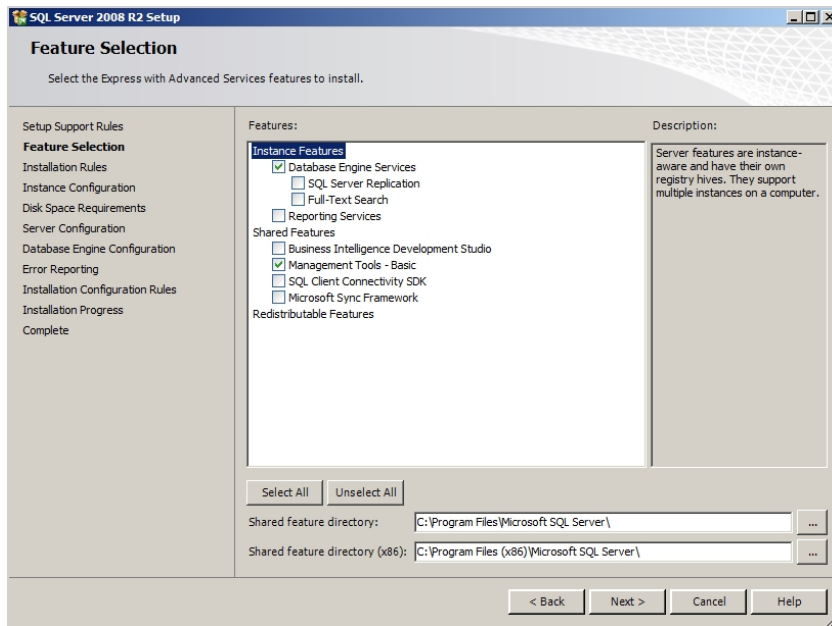

7. Select **Named Instance** and enter “PROFXENGAGEMENT” on the *Instance Configuration* screen. Click **Next** to continue.

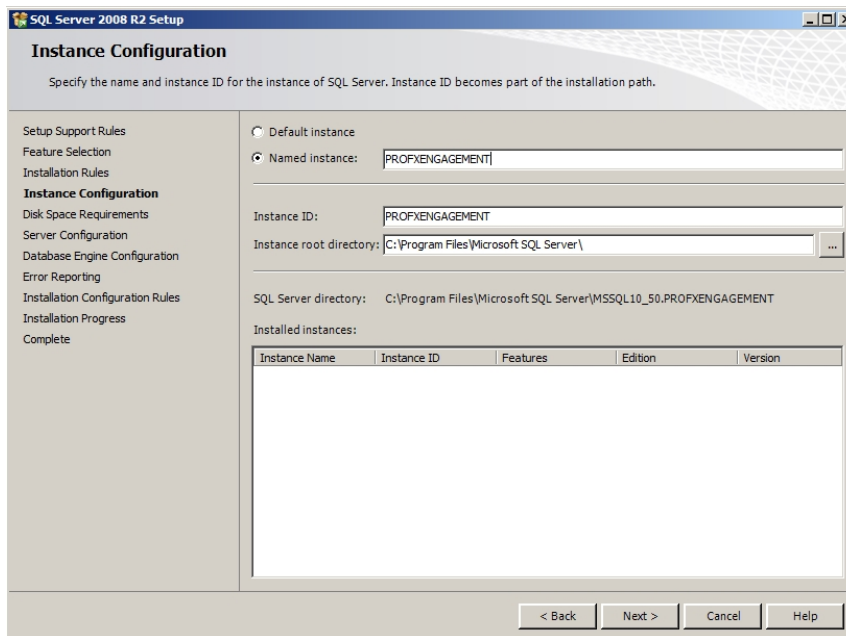

- On the *Service Accounts* tab of the *Server Configuration* screen, select **Use the same account for all SQL Server services** on the *Authentication Mode* screen. Change the *Account Name* to **NT AUTHORITY\SYSTEM** for the SQL Server Database Engine. Verify the *Startup Type* is set to “Automatic” for SQL Server Database Engine and for SQL Server Browser. Click **Next** to continue.

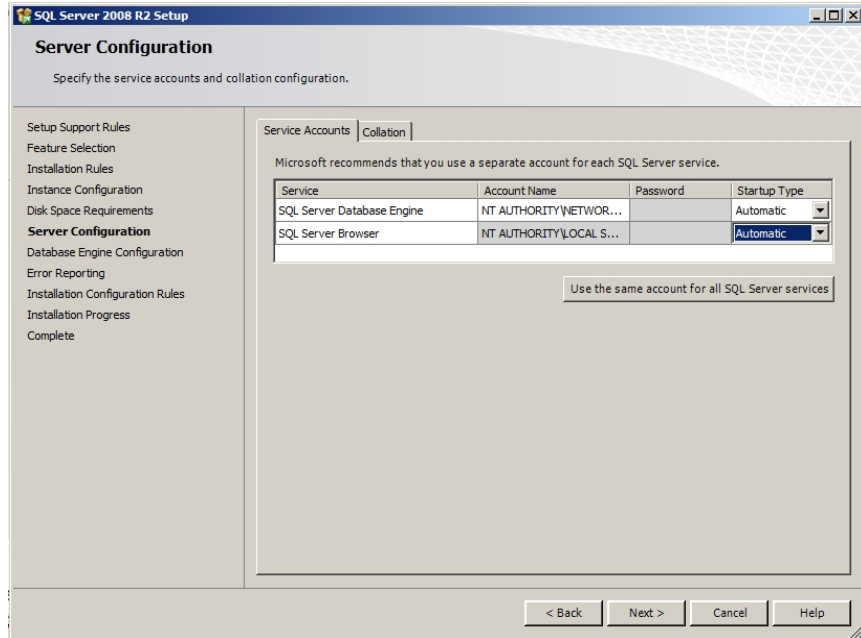

- Select **Windows authentication mode** on the *Database Engine Configuration* screen. Add an Administrator user account in the *Specify SQL Server administrators* field. Click **Next** to continue.

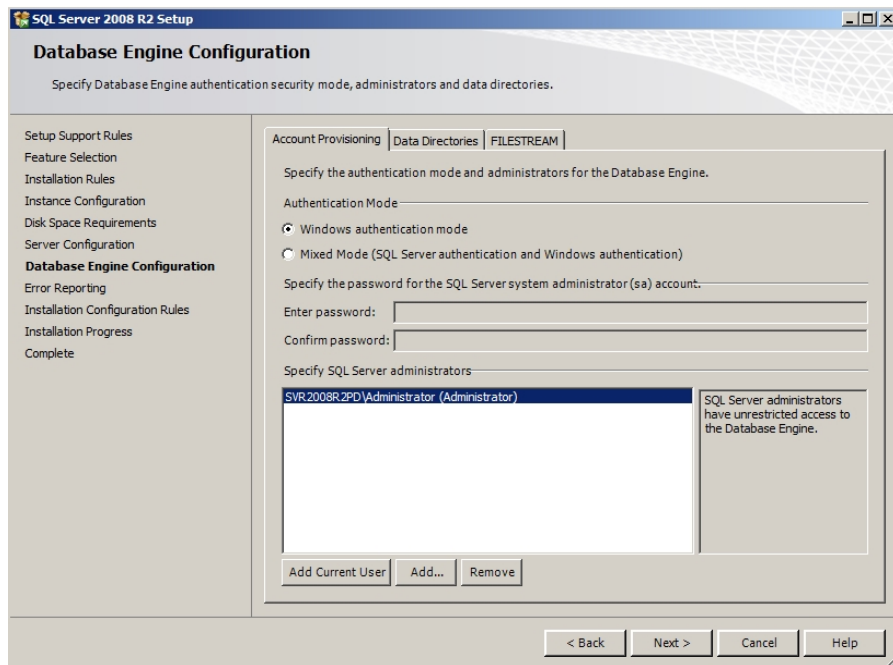

10. The *Error Reporting* screen displays. Click **Next** to continue.

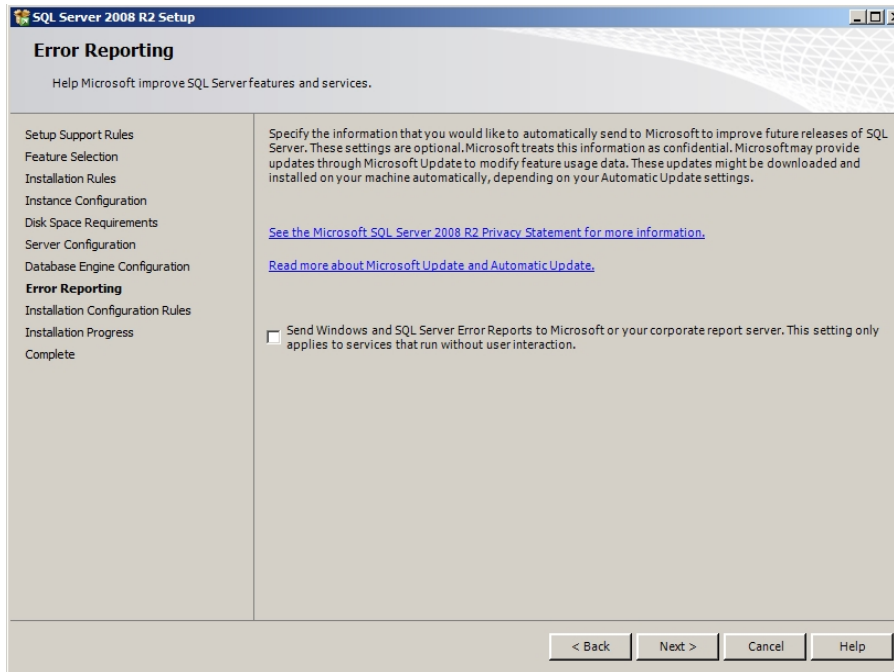

11. The *Installation Progress* screen displays. Please be patient; the install process can take a long time to complete. Click **Next** to continue.

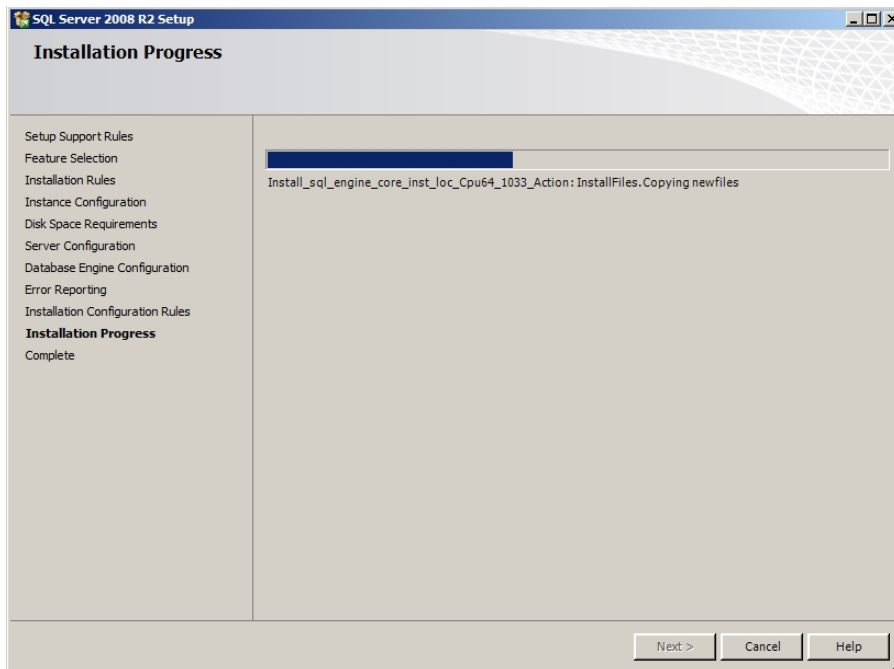

12. The *Complete* screen displays. Click **Close** to finish the installation.

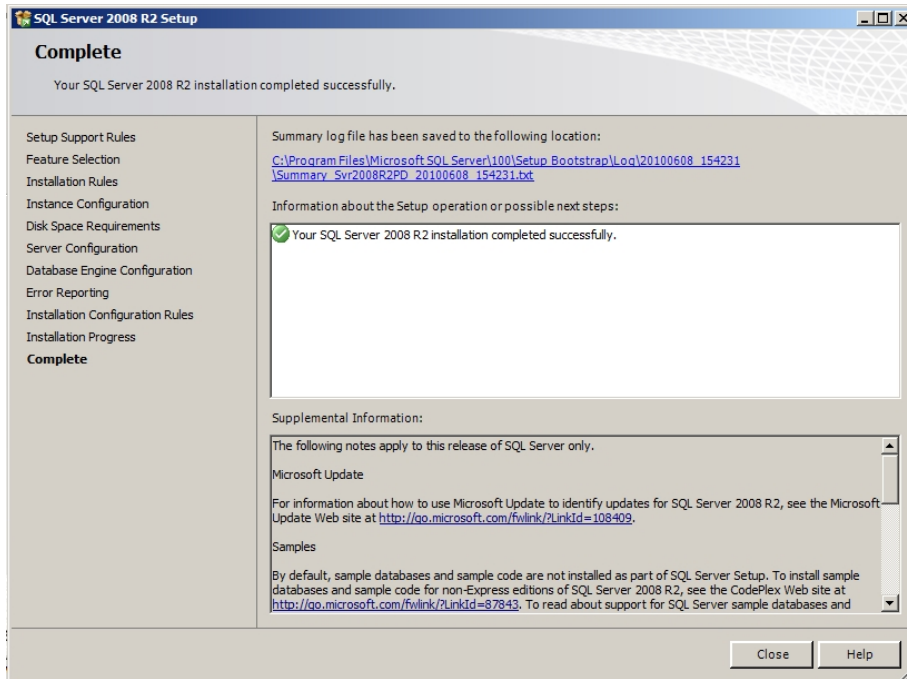

### Installing SQL Server 2012

---

#### Creating a New SQL 2012 32-bit or 64-bit Instance for Engagement

This section provides step-by-step instructions for creating a new SQL 2012 32-bit or 64-bit instance for ProSystem *fx* Engagement.

If you need to create a new instance for SQL 2012 Express 64-bit, please see *Creating a New SQL 2012 Express 64-bit Instance for Engagement* on page 554.

 **Important!** Configure the SQL Service to use "LocalSystem" (or NT AUTHORITY\SYSTEM) as the start-up account and the SQL Browser to use "Local Service" as the start-up account.

#### Upgrading SQL 2012

SQL Server 2012 supports an upgrade from the following versions of SQL Server:

- SQL Server 2005 SP4 (9.00.5000.00) or later
- SQL Server 2008 SP2 (10.00.4000.00) or later
- SQL Server 2008 R2 SP1 (10.50.2500.0) or later

 **Note:** To find what version of SQL is currently installed, browse the Registry and go to the key: HKEY\_LOCAL\_MACHINE\SOFTWARE\Microsoft\Microsoft SQLServer\PROFX ENGAGEMENT\MSSQLServer\CurrentVersion.

## Recommended Operating Systems

---

We recommend using Microsoft Windows Server 2008 SP2 (64-bit) or Microsoft Windows Server 2008 R2 SP1 (64-bit) with SQL Server 2012.

## Creating the SQL Server 2012 Instance

---

 **Note:** Please follow each step carefully to ensure that the SQL instance is properly created with all required settings.

1. Insert the SQL Server 2012 Installation Media.
2. Click **Installation**.

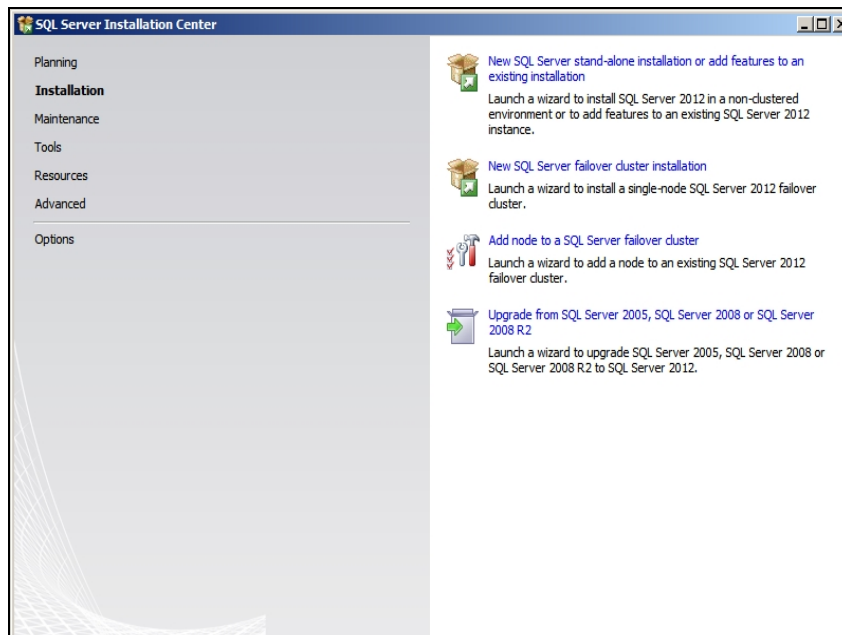

3. Select **New SQL Server stand-alone installation or add features to an existing installation**. The *Setup Support Rules* screen displays.

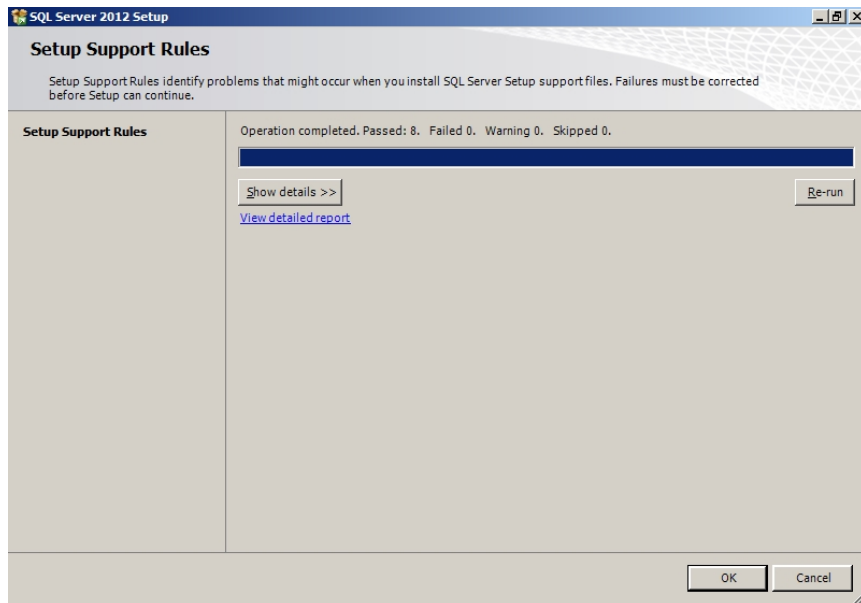

4. Click **OK** to proceed with the installation. The *Product Key* screen displays.

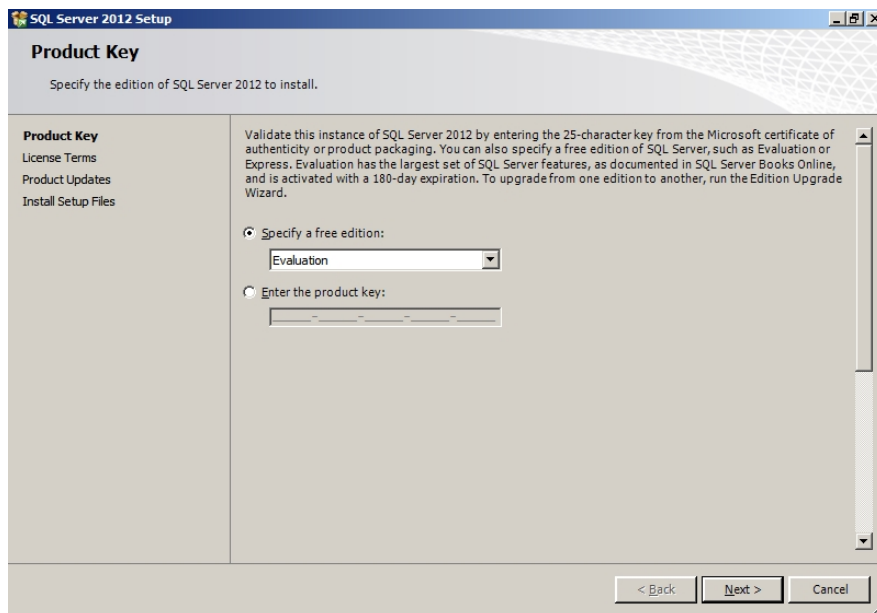

5. Enter the SQL Server product key and click **Next**. The *License Terms* screen displays.

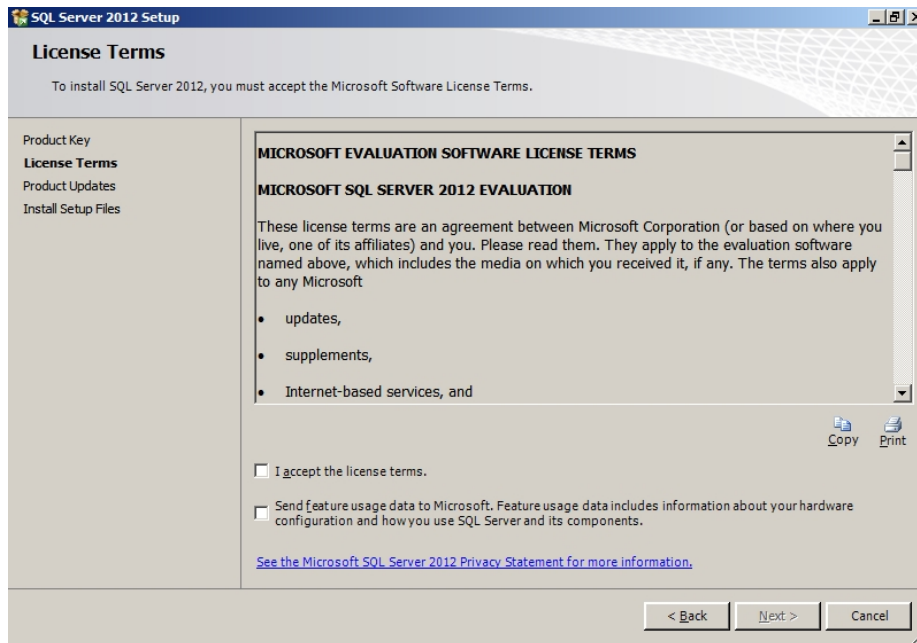

6. Click **I accept the license terms** and click **Next**. The *Install Setup Files* screen displays.

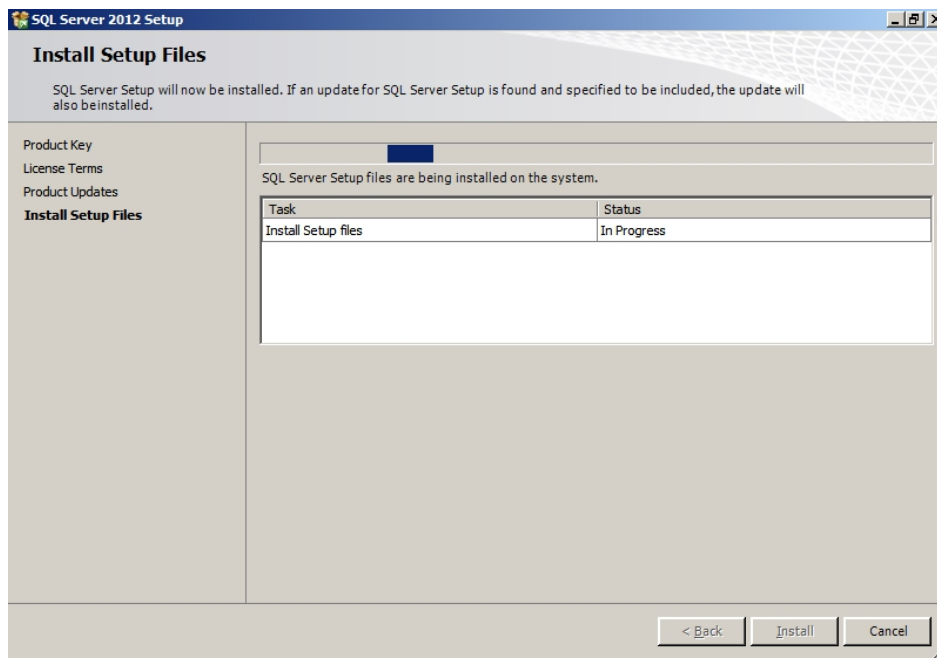

7. Click **Next** on the *Setup Support Rules* screen.

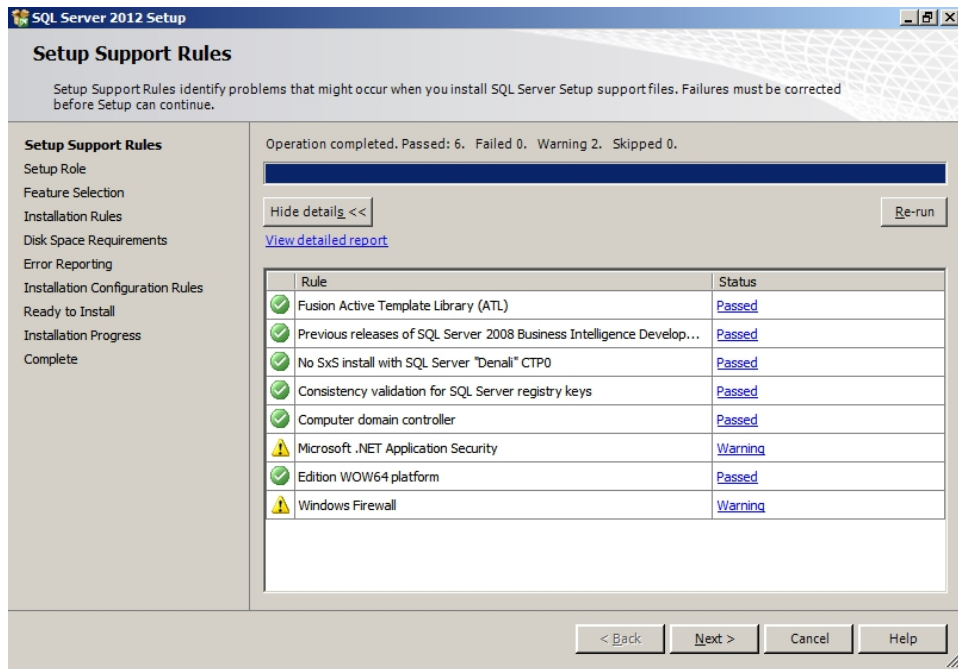

8. Select **SQL Server Feature Installation** on the *Setup Role* screen.

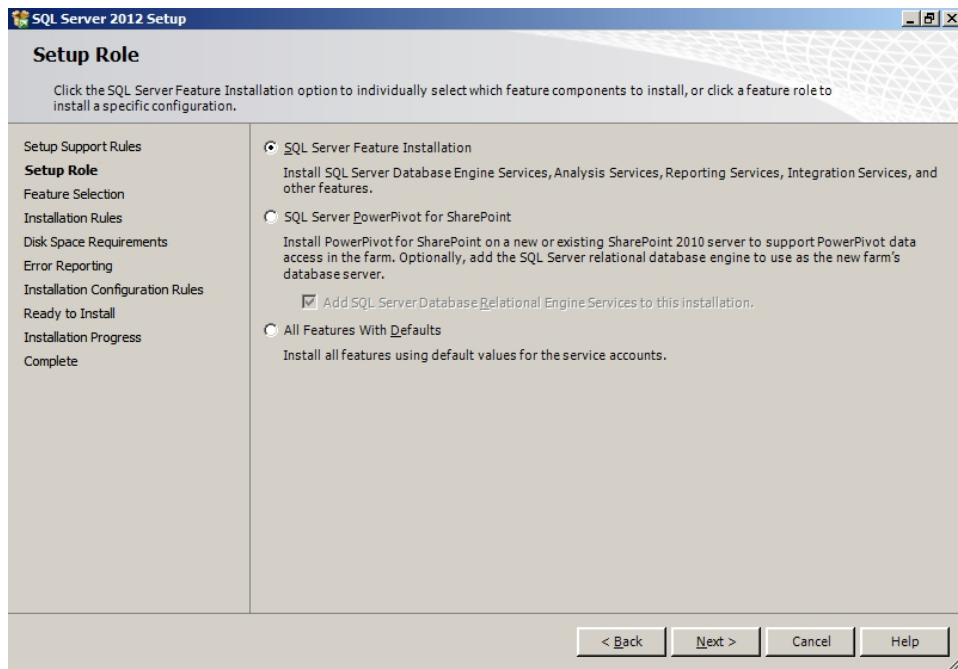

9. Select **Database Engine Services and Management Tools** on the *Feature Selection* screen.

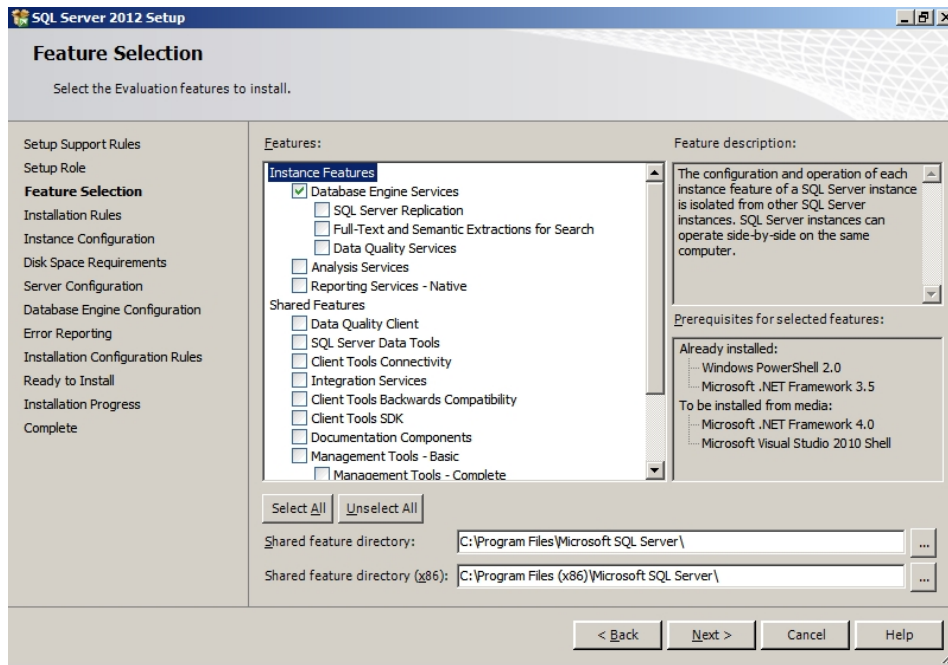

10. Click **Next** to continue.

**Note:** Management Tools are optional for Engagement. However, they can be used to assist support in certain circumstances.

11. Click **Next** on the *Installation Rules* page.

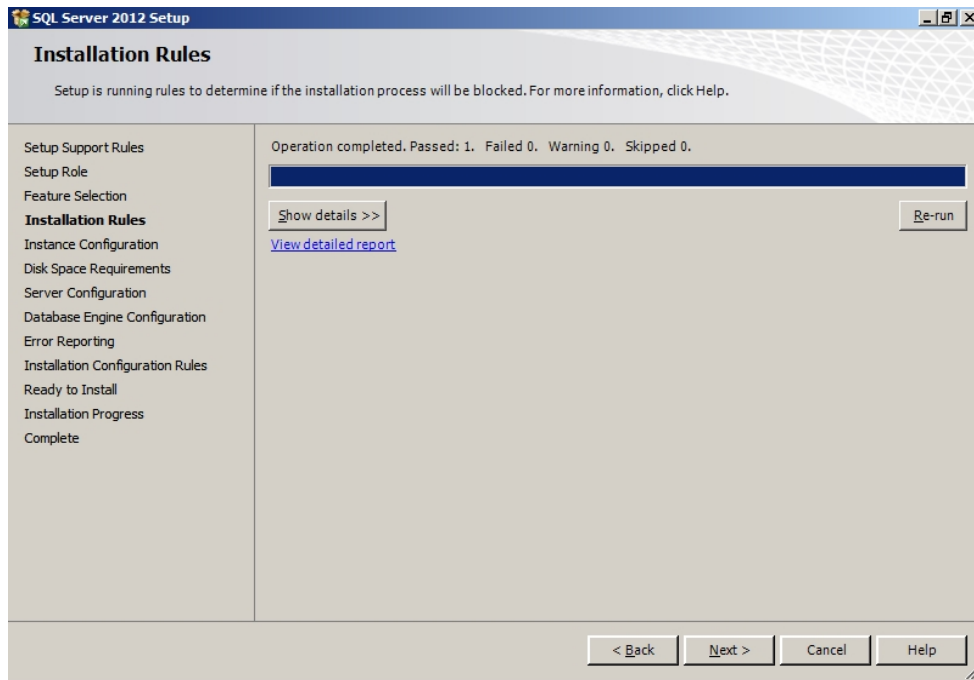

12. Select **Named Instance** and enter “PROFXENGAGEMENT” on the *Instance Configuration* screen.

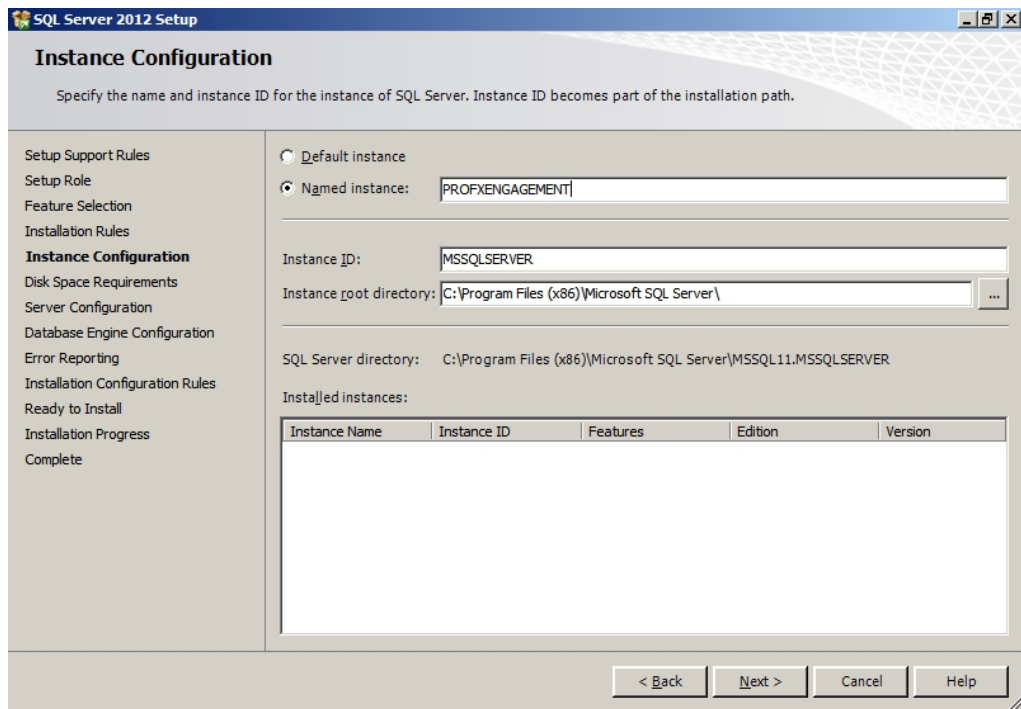

- Click **Next** to continue. The *Disk Space Requirements* screen displays.

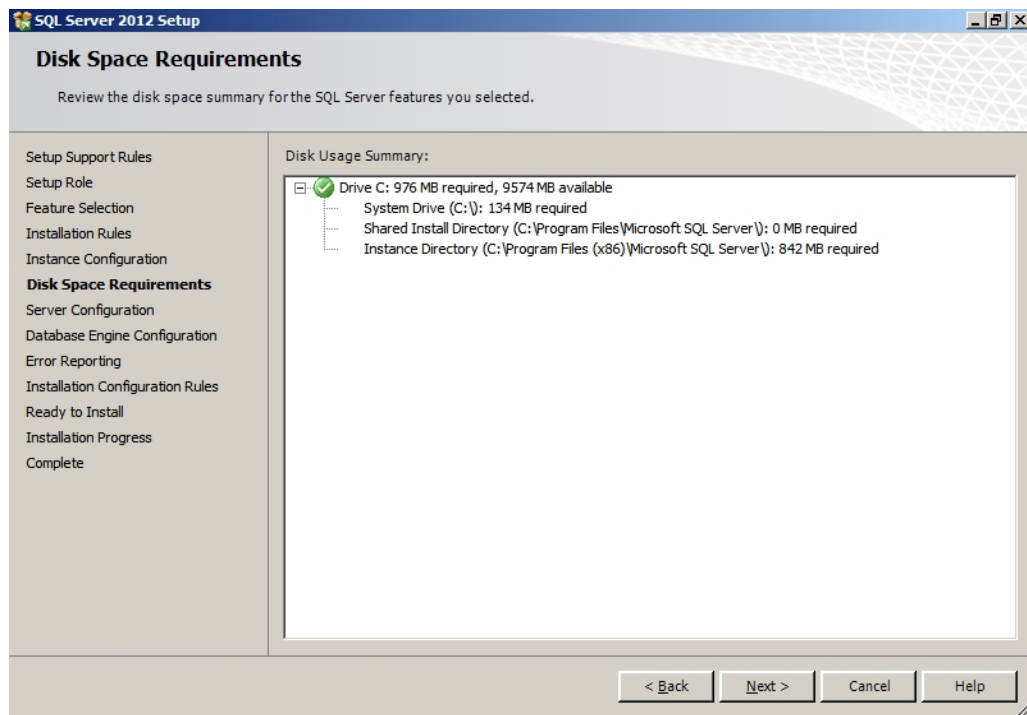

- Click **Next** to continue.
- On the *Service Accounts* tab of the *Server Configuration* screen, verify the **SQL Server Database Engine Startup Type** is set to **Automatic**.

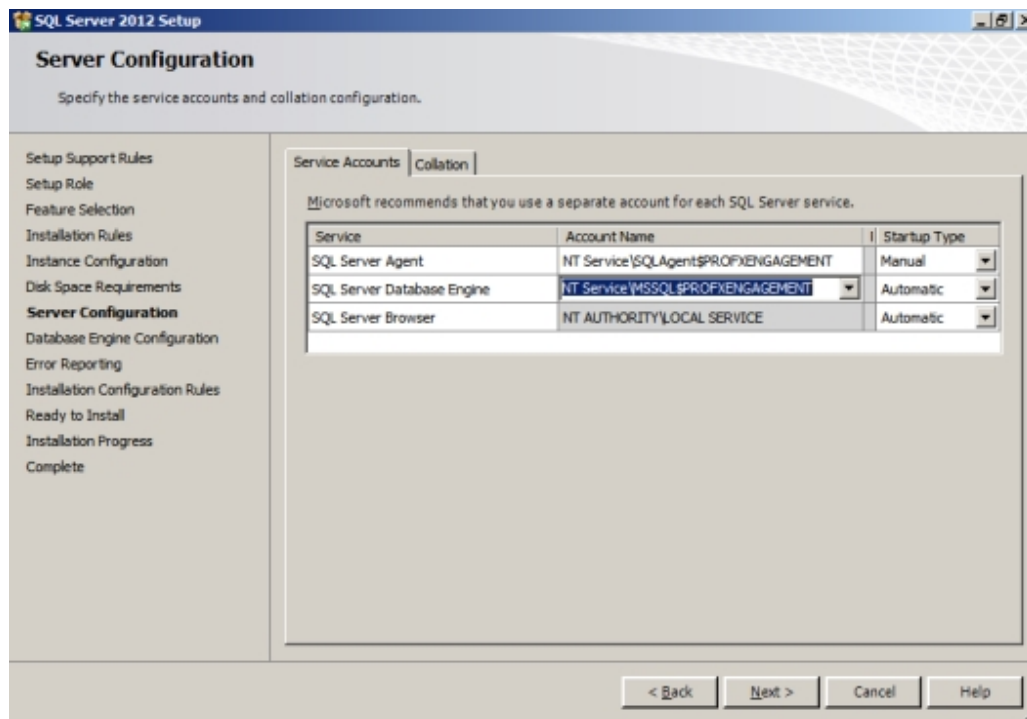

16. Leave the default settings on the *Collation* tab. If the default settings for your installation do not match those shown in the screen below, update your settings.

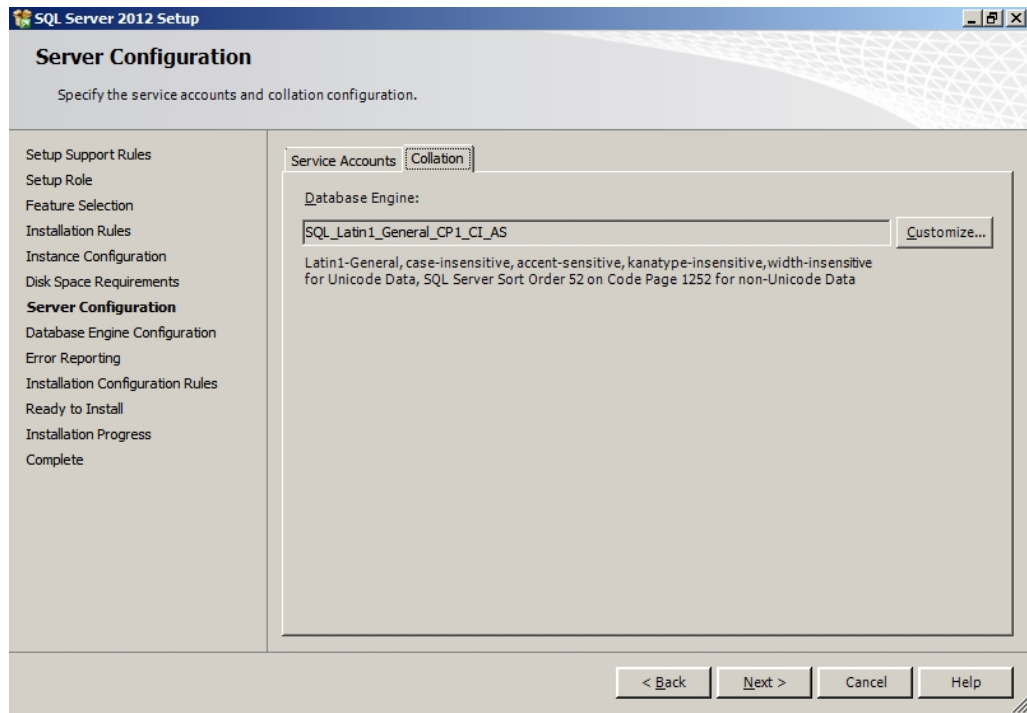

17. Click **Next** to continue.
18. Select **Windows authentication mode** on the *Database Engine Configuration* screen.

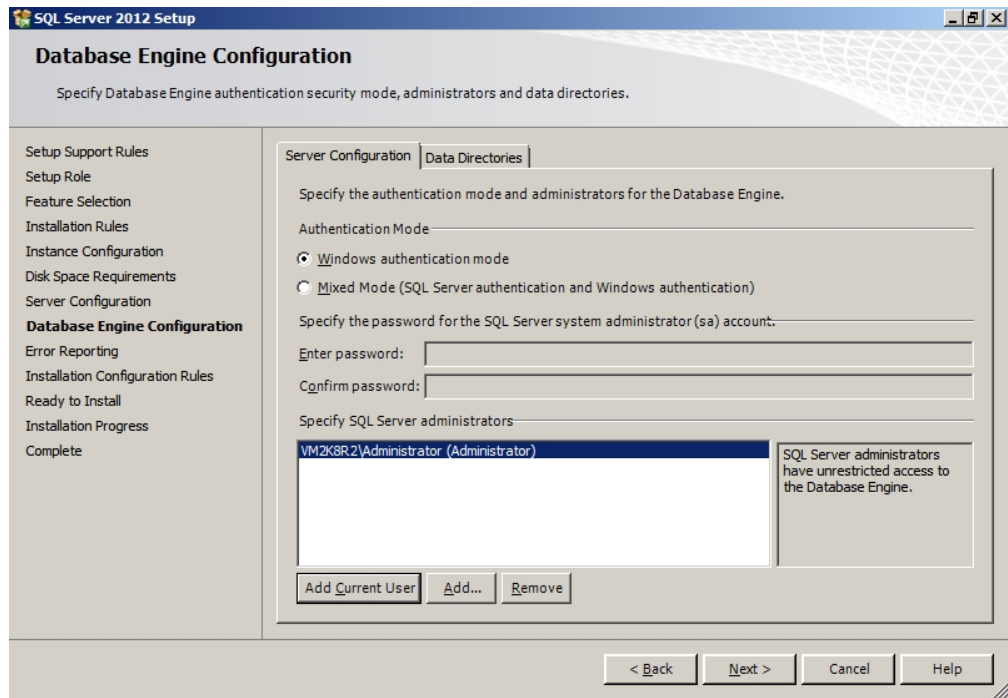

19. Add an Administrator user account in the *Specify SQL Server administrators* field.

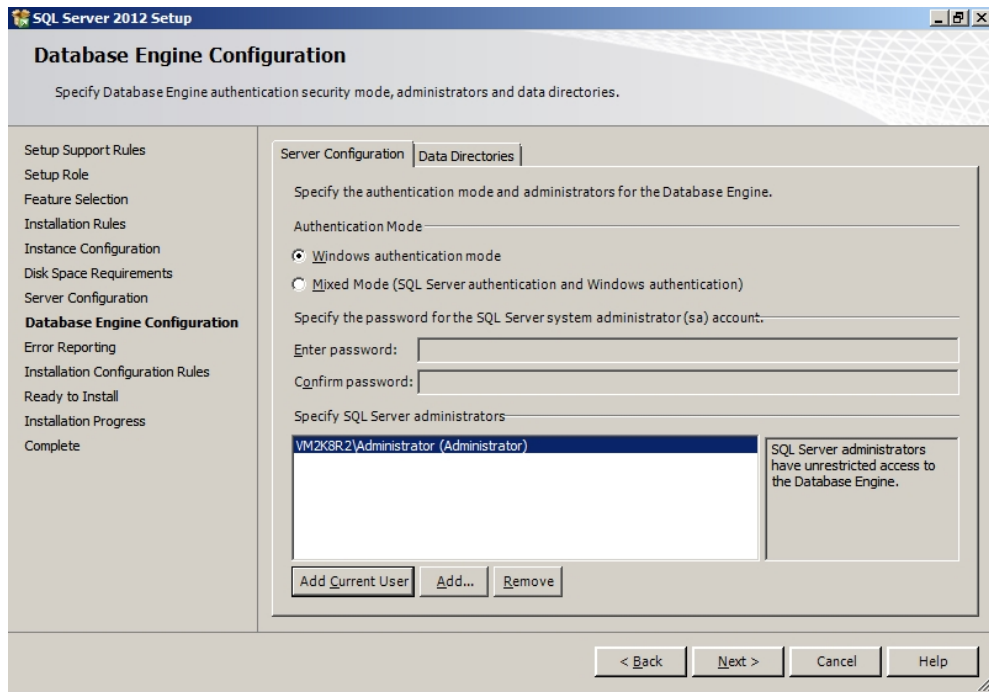

20. Click **Next** to continue. The *Error and Usage Reporting* screen displays.

21. Click **Next** to continue. The *Installation Configuration Rules* screen displays.

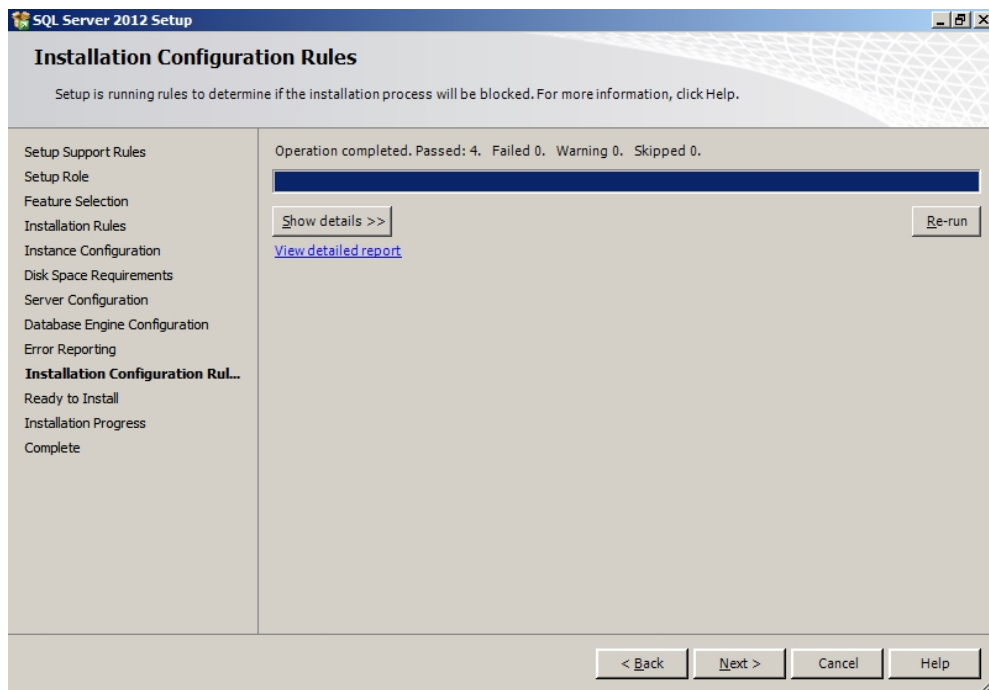

22. Click **Show Details** to see a detailed report of the Installation Rules.

23. Click **Next** to continue. The *Ready to Install* screen displays.

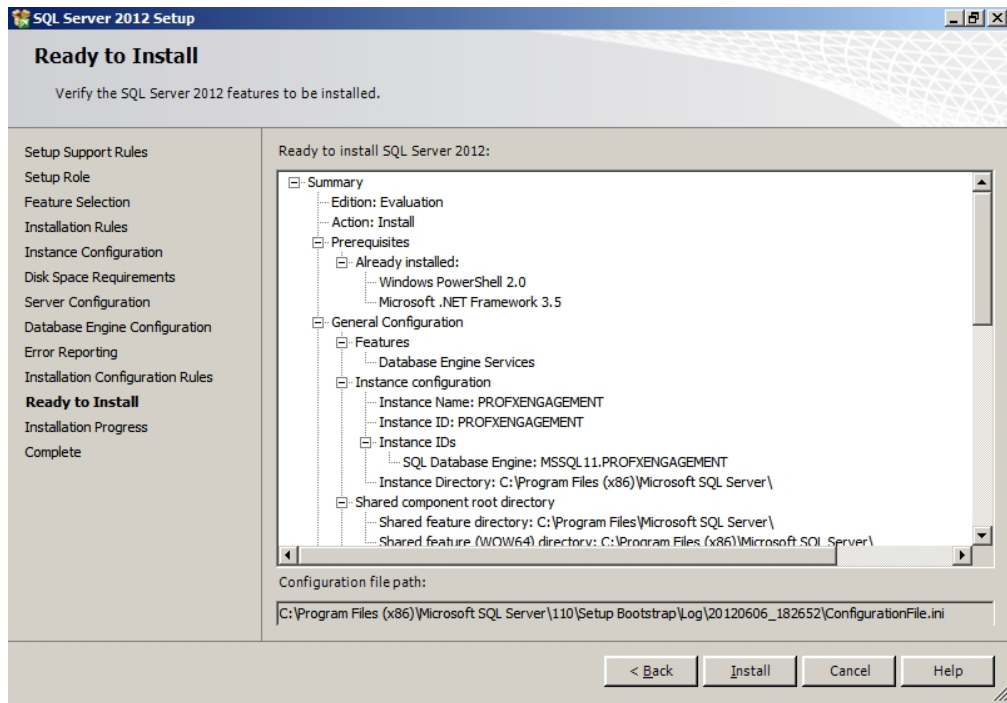

24. Verify the SQL Server 2012 features to install, and then click **Install** to continue. The *Installation Progress* screen displays.

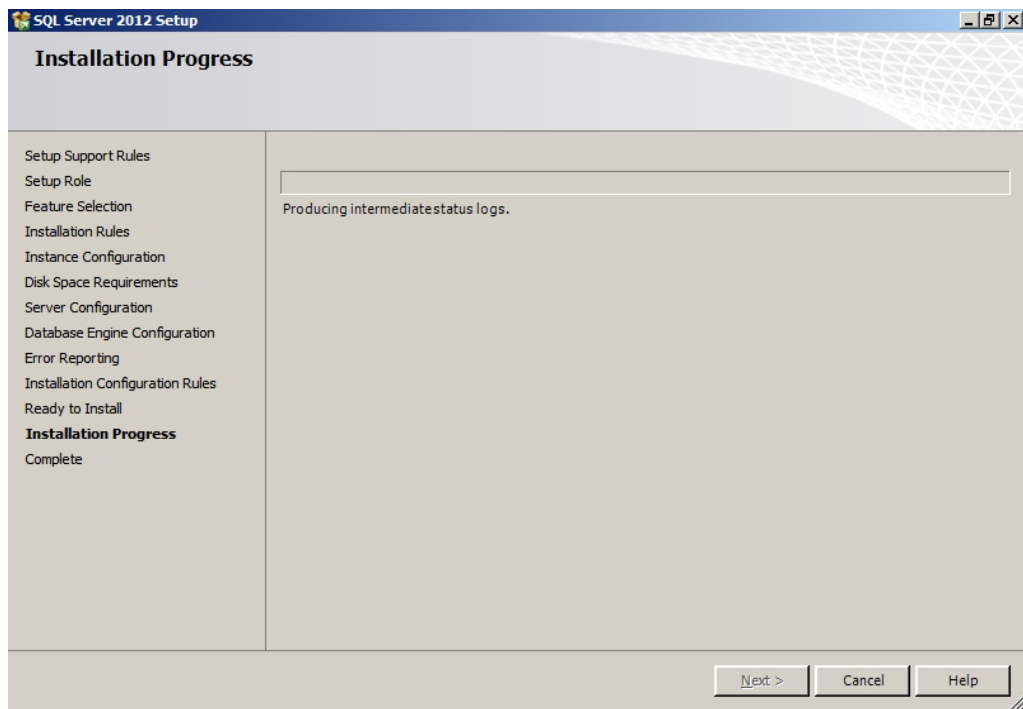

25. Click **Next** to continue.

 **Note:** Please be patient; the install process can take a long time to complete. The Installation Progress screen will provide a notification when the setup process has completed.

26. Click **Next** to continue. The *Complete* screen displays.

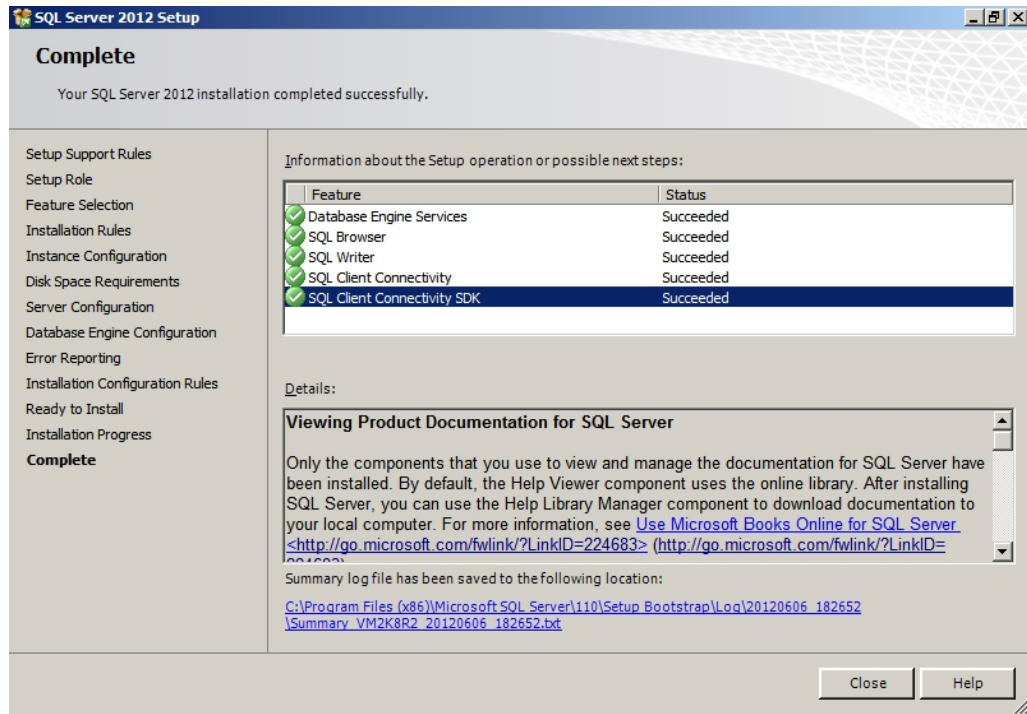

27. Click **Close** to finish the installation.

 **Note:** After installation completes, you will need to go into the SQL Server Configuration Manager and enable TCP/IP for the instance and restart the service. It is disabled by default.

## Install SQL 2012 Express Instance Installer or Upgrade from SQL 2008 or SQL 2005 32-bit Express Instance Installer

1. Launch SQL2012ExpressInstanceInstaller.exe. SQLEXP\_x86\_ENU.exe must be in the same folder.
2. Click **Install or Upgrade SQL PROFXENGAGEMENT instance** after all requirements are met
3. Click **Run**.

 **Note:** Please be patient; the install process can take a long time to complete.

## Creating a New SQL 2012 Express 64-bit Instance for Engagement

Though SQL 2012 Express 64-bit is supported, there currently is no installer available to create the ProSystem *fx* Engagement SQL instance. This section provides step-by-step instructions for creating a new SQL 2012 Express 64-bit instance for ProSystem *fx* Engagement.

 **Note:** Please make sure that you follow each step carefully to ensure that the SQL instance is properly created with all required settings.

1. Download the install package from the Microsoft Web site and launch it.
2. Click **New Installation** or add features to an existing installation.
3. Select **I accept the license terms** and click **Next**. The *Setup Support Files* screen displays.
4. Select **Install to proceed with the installation**. The *Feature Selection* screen displays.
5. Click **Unselect All**.
6. Choose **Database Engine Services** under *Instance Features and Management Tools - Basic under Shared Features*.
7. Click **Next**.

 **Note:** Management Tools are optional for Engagement. However, they can be used to assist support in certain circumstances.

8. Select **Named Instance** and enter “PROFXENGAGEMENT” on the Instance Configuration screen.
9. Click **Next** to continue.
10. On the *Service Accounts* tab of the *Server Configuration* screen, select **Use the same account for all SQL Server services** on the *Authentication Mode* screen.
11. Change the *Account Name* to **NT AUTHORITY\SYSTEM** for the SQL Server Database Engine. Verify the Startup Type is set to “Automatic” for SQL Server Database Engine and for SQL Server Browser.
12. Click **Next** to continue.
13. Select **Windows authentication mode** on the *Database Engine Configuration* screen.
14. Add an Administrator user account in the *Specify SQL Server administrators* field.
15. Click **Next** to continue. The *Error Reporting* screen displays.
16. Click **Next** to continue. The *Installation Progress* screen displays. Please be patient; the install process can take a long time to complete.
17. Click **Next** to continue. The *Complete* screen displays.
18. Click **Close** to finish the installation.

### Installing SQL Server 2014

---

#### Creating a New SQL Server 2014 32-bit or 64-bit Instance for Engagement

This section provides step-by-step instructions for creating a new SQL Server 2014 32-bit or 64-bit instance for ProSystem *fx* Engagement.

If you need to create a new instance for SQL Server 2014 Express 64-bit, please see *Creating a SQL Server 2014 Express 64-bit Instance for Engagement* on page 569.

 **Important!** Configure the SQL Service to use “LocalSystem” (or NT AUTHORITY\SYSTEM) as the start-up account and the SQL Browser to use “Local Service” as the start-up account.

### Upgrading SQL 2014

---

SQL Server 2014 supports an upgrade from the following versions of SQL Server:

- SQL Server 2005 SP4 or later
- SQL Server 2008 SP3 or later
- SQL Server 2008 R2 SP2 or later
- SQL Server 2012 SP1 or later

 **Note:** To find what version of SQL is currently installed, browse the Registry and go to the key: HKEY\_LOCAL\_MACHINE\SOFTWARE\Microsoft\SQLServer\PROFXENGAGEMENT\MSSQLServer\CurrentVersion.

### Recommended Operating Systems

---

We recommend using Microsoft Windows Server 2008 R2 (64-bit), 2012 (64-bit) or 2012 R2 (64-bit) with SQL Server 2014.

## Creating a SQL Server 2014 Instance

---

 **Note:** Please make sure that you follow each step carefully to ensure that the SQL instance is properly created with all required settings.

1. Insert the SQL Server installation media. From the root folder, double-click **Setup.exe**. To install from a network share, locate the root folder on the share, and then double-click Setup.exe.
2. On the SQL Server Installation Center page, click **Installation** in the left-hand navigation area, and then click **New SQL Server stand-alone installation or add features to an existing installation**.

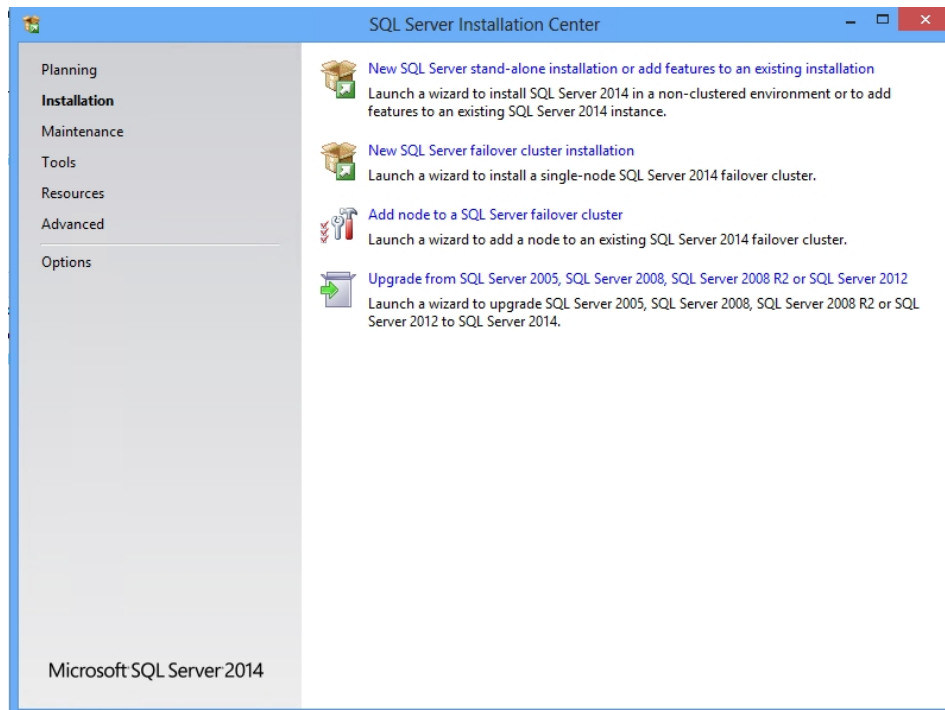

3. On the Product Key page, select an option to indicate whether you are installing a free edition of SQL Server, or a production version of the product that has a PID key. For more information, see [Editions and Components of SQL Server 2014](#). To continue, click **Next**.

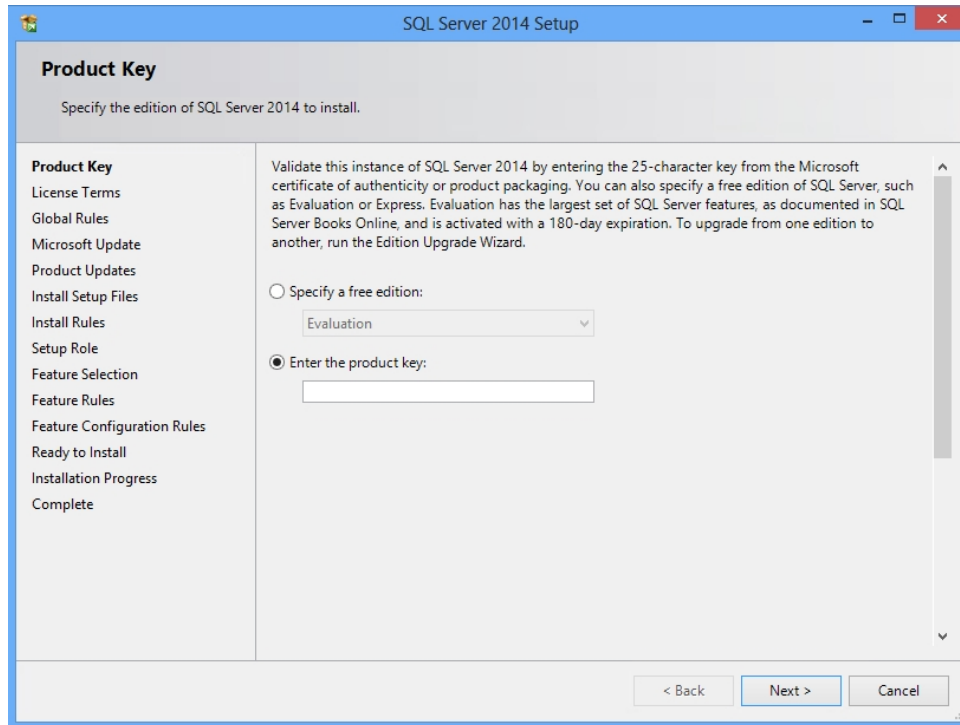

4. On the License Terms page, review the license agreement and, if you agree, select the **I accept the license terms** check box, and then click **Next**. To help improve SQL Server, you can also enable the feature usage option and send reports to Microsoft.

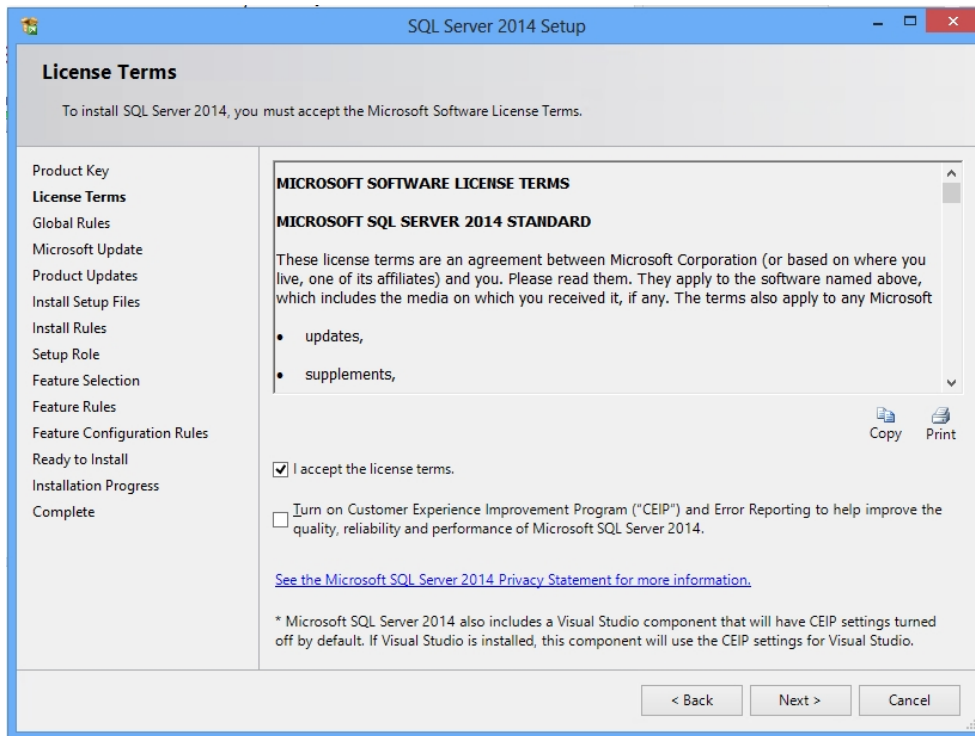

5. In the Global Rules window, the setup procedure will automatically advance to the Product Updates window if there are no rule errors.
6. The Microsoft Update page will appear next if the Microsoft Update check box in Control Panel\All Control Panel Items\Windows Update\Change settings is not checked. Check the box to **Use Microsoft Update to check for updates (recommended)** and then click **Next**.

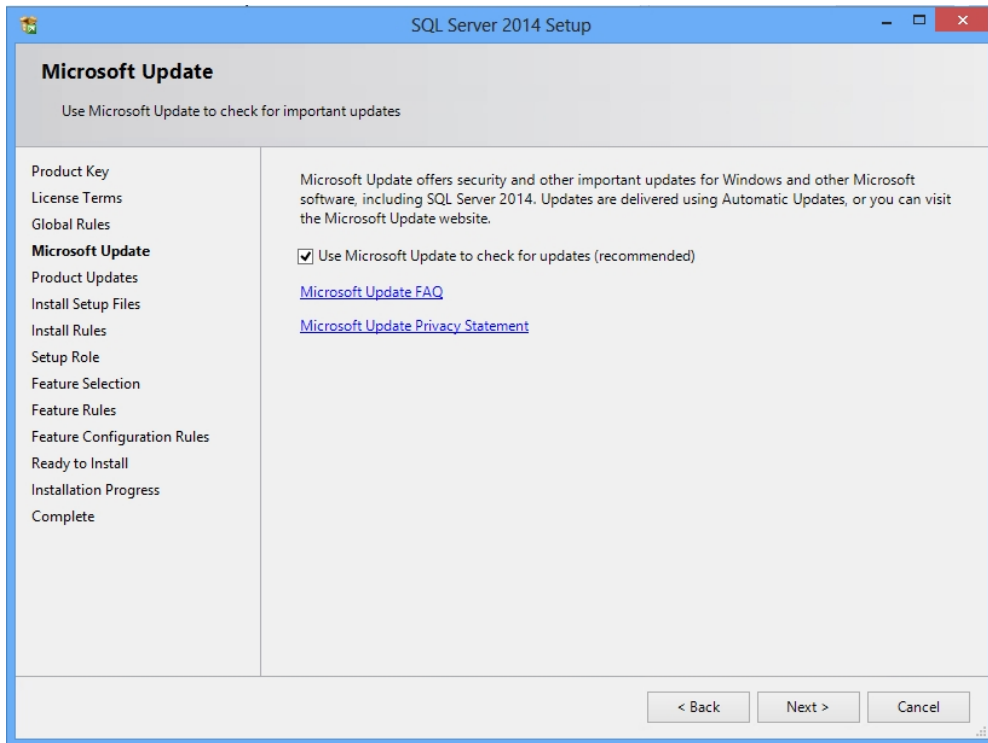

7. On the Product Updates page, the latest available SQL Server product updates are displayed. If no product updates are discovered, SQL Server Setup does not display this page and advances to the Install Setup Files page.
8. On the Install Setup files page, Setup provides the progress of downloading, extracting, and installing the Setup files. If an update for SQL Server Setup is found, and is specified to be included, that update will also be installed.

9. The Install Rules Page identifies potential problems that might occur while running Setup. Failures must be corrected before Setup can continue. Click **Next** to continue.

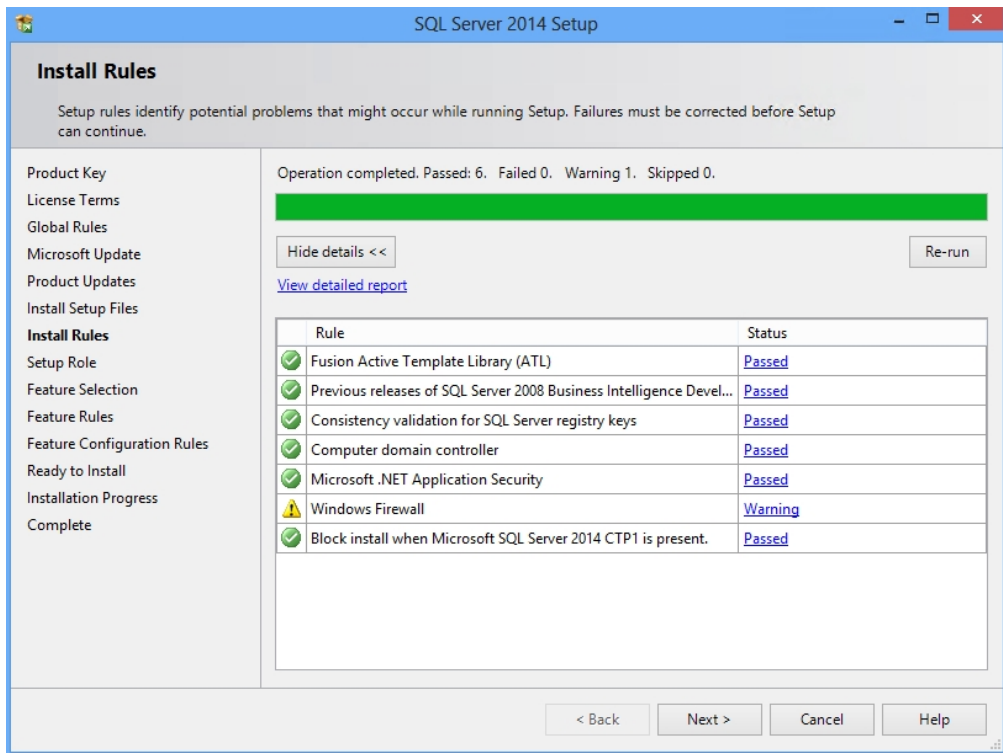

10. On the Setup Role page, select **SQL Server Feature Installation**, and then click **Next** to continue to the Feature Selection page.

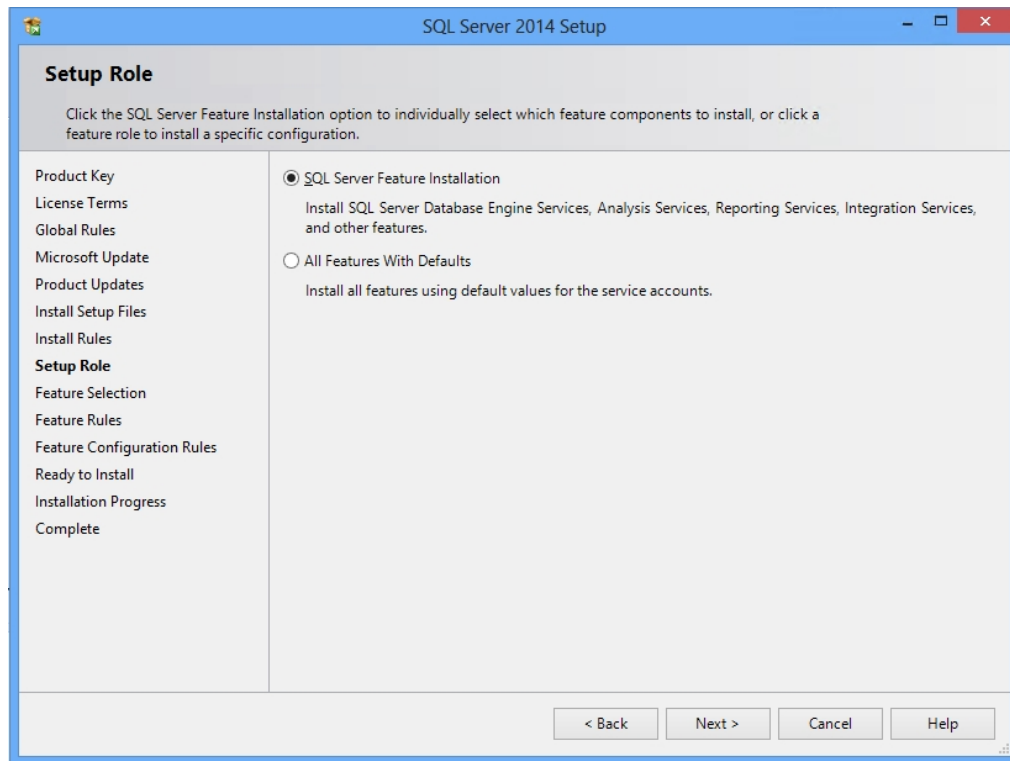

11. On the Feature Selection page, select **Database Engine Services** and **Management Tools**. A description for each component group appears in the Feature description pane after you select the feature name. You can select any combination of check boxes. For more information, see [Editions and Components of SQL Server 2014](#) and [Features Supported by the Editions of SQL Server 2014](#). Click **Next** to continue.

 **Note:** Management Tools are optional for Engagement. However, they can be used to assist support in certain circumstances.

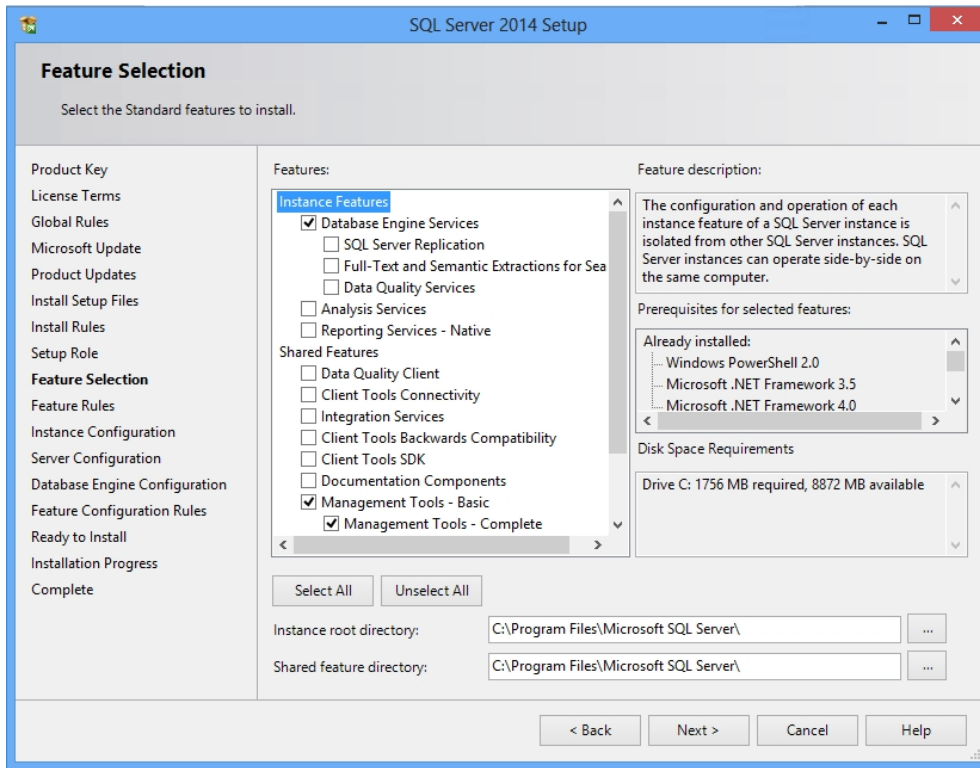

12. The Feature Rules window will automatically advance if all rules pass.

13. On the Instance Configuration page, select **Named Instance** and enter **PROFXENGAGEMENT**. By default, the instance name is used as the Instance ID.

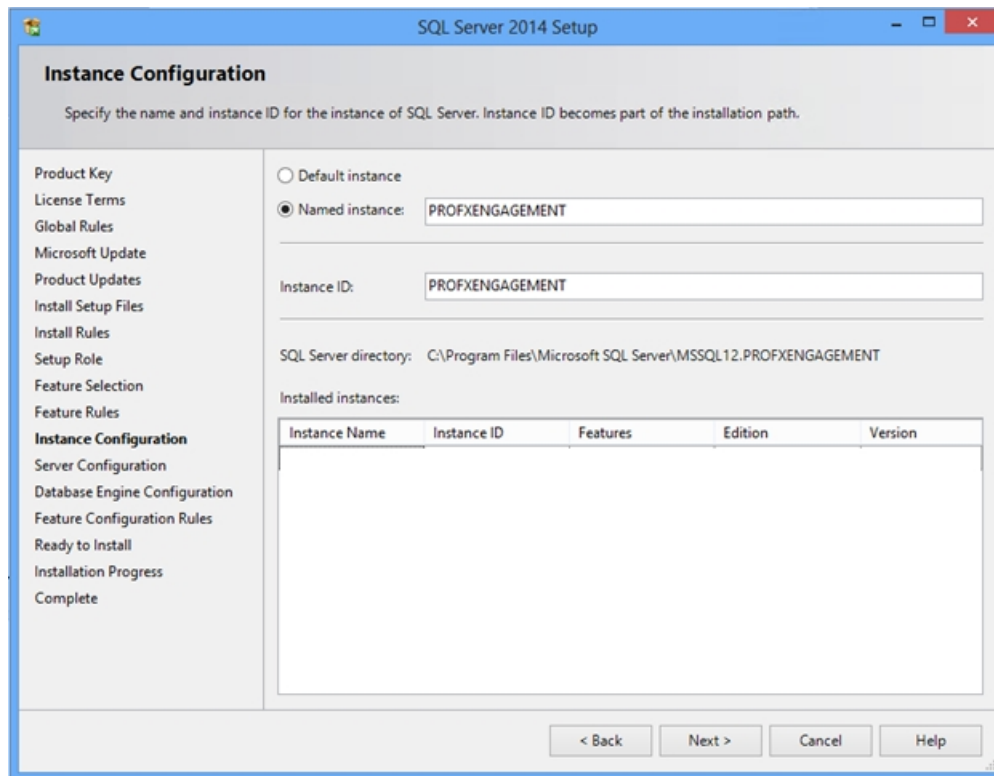

14. On the Service Accounts tab of the Server Configuration page, verify the **SQL Server Database Engine** and **SQL Server Browser** Startup Type is set to **Automatic**. Use the Service Accounts tab to specify login accounts for SQL Server services. The actual services that are configured on this page depend on the features that you selected to install.

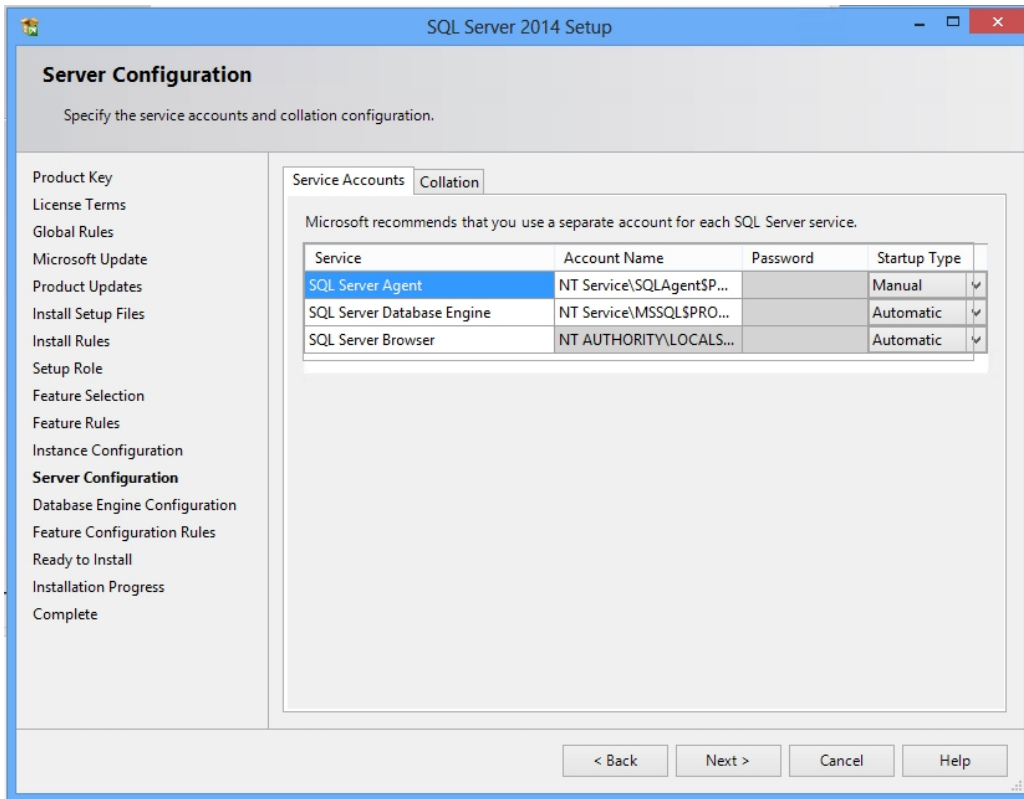

15. On the Collation tab of the Server Configuration page, leave the default settings. If the default settings for your installation do not match those shown in the screen below, update your settings. Click **Next** to continue.

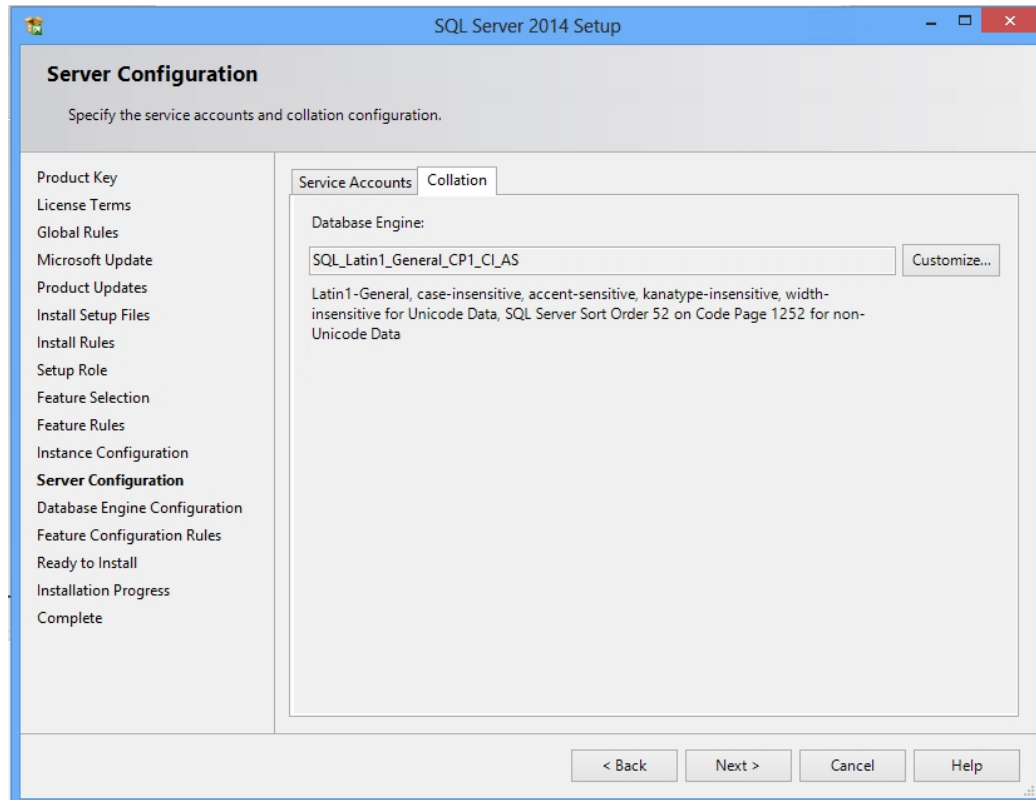

16. On the Database Engine Configuration page, select **Windows authentication mode** and add at least one system administrator to the **Specify SQL Server** administrators box. Click **Next** to continue.

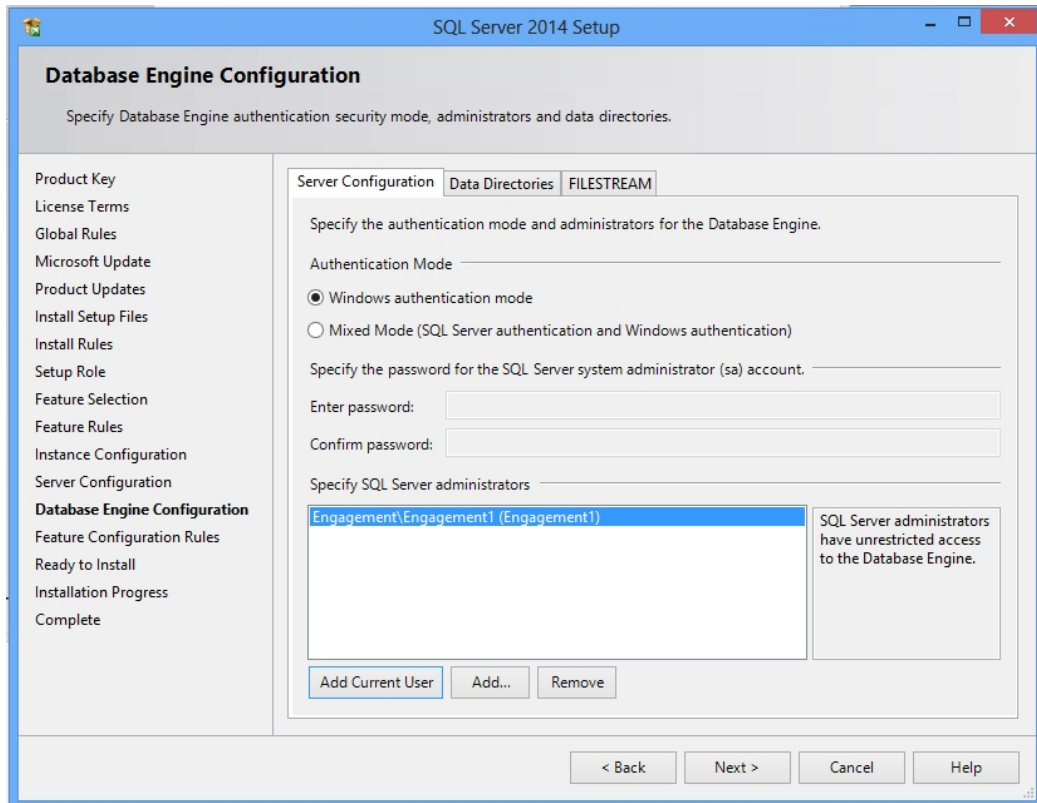

17. The Ready to Install page shows a tree view of installation options that were specified during Setup. Verify the features to be installed, and then click **Install** to continue.

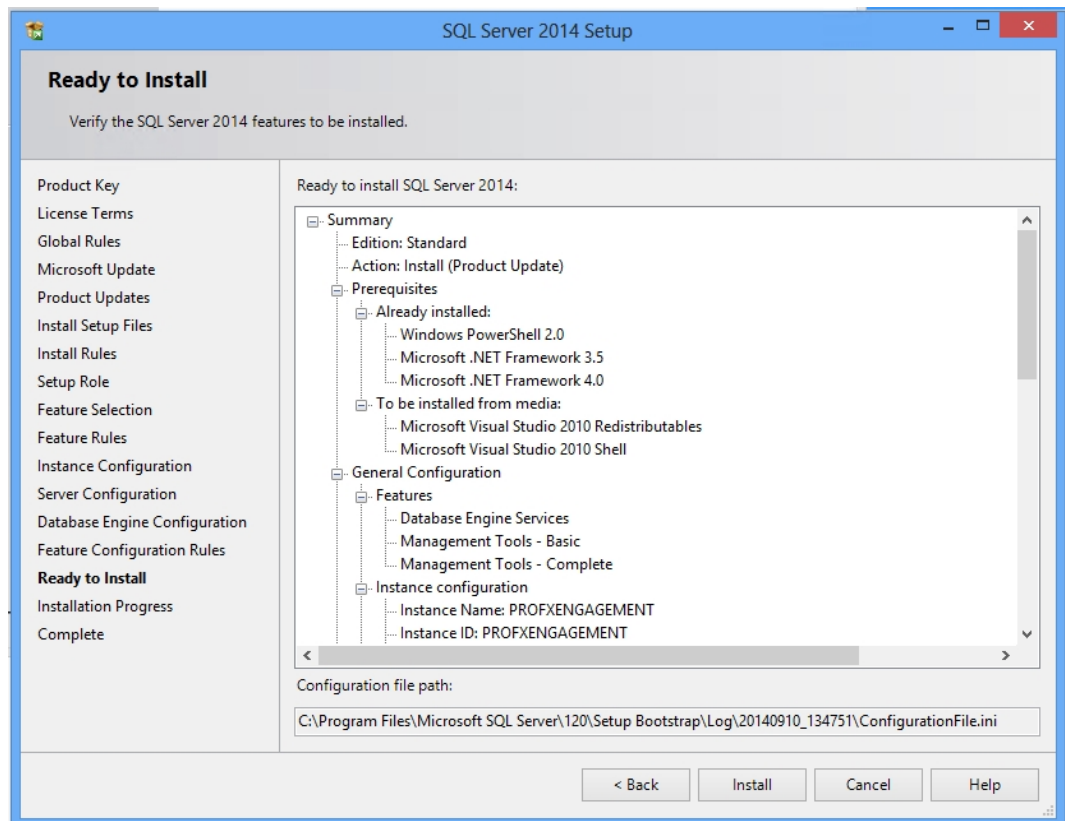

18. The Installation Progress page provides status so that you can monitor installation progress as Setup continues.

 **Note:** Please be patient; the install process can take a long time to complete. The Installation Progress screen will provide a notification when the setup process has completed.

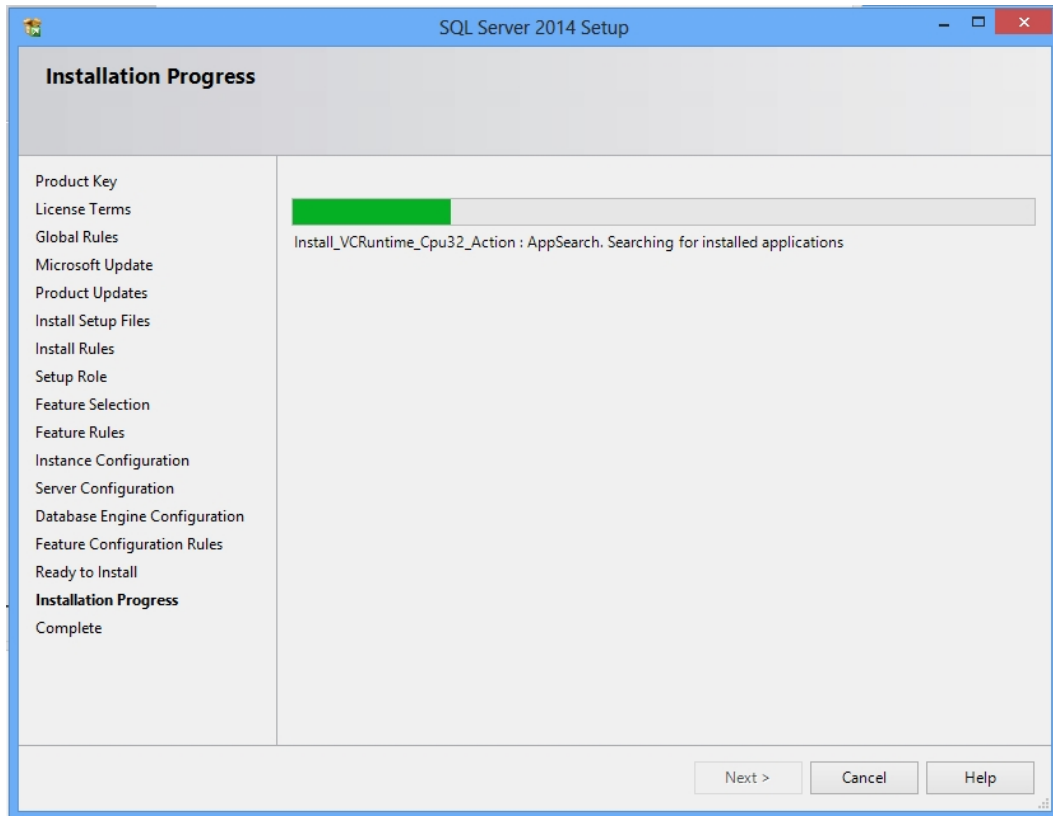

19. After installation, the Complete page provides a link to the summary log file for the installation and other important notes. To complete the SQL Server installation process, click **Close**.

 **Note:** After installation completes, you will need to go into the SQL Server Configuration Manager and **enable TCP/IP** for the instance and restart the service. It is disabled by default.

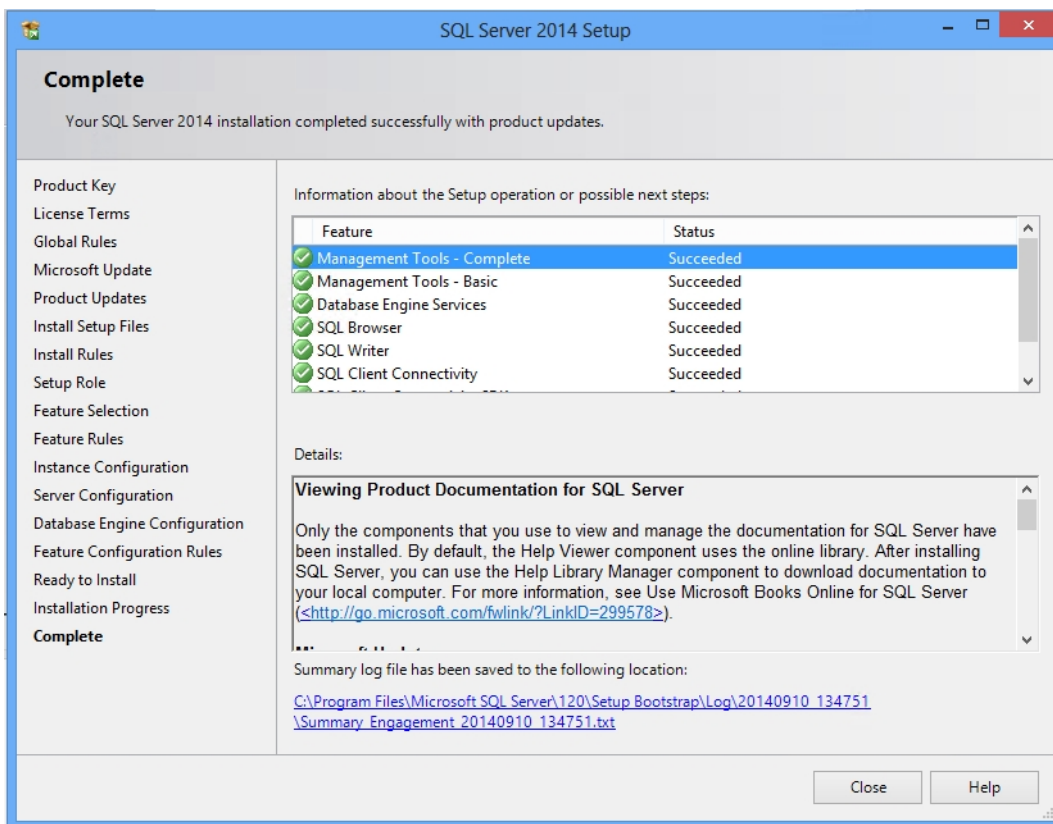

## Creating a SQL Server 2014 Express Instance or Upgrading a 32-bit Instance for Engagement

1. Launch SQL2014ExpressInstanceInstaller.exe. Verify SQLEXPRESS\_86\_ENU.exe is in the same folder.
2. Click **Install or Upgrade SQL PROFXENGAGEMENT** instance after all requirements are met.
3. Click **Run**.

 **Note:** Please be patient; the install process can take a long time to complete.

## Creating a SQL Server 2014 Express 64-bit Instance for Engagement

Though SQL Server 2014 Express 64-bit is supported, there currently is no installer available to create the ProSystem *fx* EngagementSQL instance. This section provides step-by-step instructions for creating a new SQL Server 2014 Express 64-bit instance for ProSystem *fx* Engagement.

 **Note:** Please make sure that you follow each step carefully to ensure that the SQL instance is properly created with all required settings.

1. Download the install package from the Microsoft Web site and launch it.
2. Click **Installation** and select **New SQL Server stand-alone installation or add features to an existing installation**. The License Terms screen appears
3. Click **I accept the license terms** and click **Next**. The Product Updates screen appears.
4. On the Product Updates page, the latest available SQL Server product updates are displayed. If you don't want to include the updates, clear the **Include SQL Server product updates** check box. If no product updates are discovered, SQL Server Setup does not display this page and auto advances to the **Feature Selection** page. For more information on Product Updates, see [Product Updates in SQL Server 2014 Installation](#).
5. Click **Next**. The Feature Selection window appears.
6. Click **Unselect All**.
7. Select **Database Engine Services** under Instance Features.
8. Click **Next**. The Instance Configuration screen appears.

 **Note:** Management Tools are optional for Engagement. However, they can be used to assist support in certain circumstances.

9. Select Named instance and enter **PROFXENGAGEMENT**.
10. Click **Next**. The Server Configuration screen appears. Microsoft recommends that you use a separate account for each SQL Server service. Verify the Startup Type is set to **“Automatic”** for both **SQL Server Database Engine** and **SQL Server Browser**.
11. Click **Next**. The Database Engine Configuration screen appears.
12. Select **Windows authentication mode**.
13. Add an Administer user account in the Specify SQL Server administrators field.
14. Click **Next**. The Installation Progress screen appears. Please be patient; the install process can take a long time to complete.
15. Click **Next**. The Complete screen displays.
16. Click **Close** to finish the installation.

# INSTALLING ENGAGEMENT WITH ACTIVE DIRECTORY

## Installing Engagement with Active Directory

---

A Microsoft Windows Server, with Microsoft Active Directory, may be used to push ProSystem *fx* Engagement across multiple computers. ProSystem *fx* Engagement version 6.5 and higher are supported when upgrading the program.

## Requirements

---

Before starting, please make sure that all computers to which Engagement will be deployed meet the following requirements and have the following components installed:

- Machines must meet the minimum requirements for ProSystem *fx* Engagement installation. See *Engagement 7.2 System Requirements* on page 31.
- A SQL Server 2012 or SQL Server 2014 Express instance must be installed prior to installing ProSystem *fx* Engagement.

**Note:** For machines that have a prior version of Engagement installed, there is no need to install a SQL Server instance again if SQL 2008 or higher is installed, because those machines already have the Engagement SQL database instance.

- The following applications must be manually installed before a push of the 7.2 Workpaper Management module from Active Directory:
  - .Net Framework 4.0 Full
  - SQL Server 2008 Native Client (32- or 64-bit) if SQL Server 2012 is installed. Visual Studio Tools for Office Runtime 4.0 (VSTOR) (32 bit version for 32-bit OS and 64-bit version for 64-bit OS)
  - Visual Studio 2005 Tools for Office Second Edition Runtime
  - Visual Studio Tools for the Office System Runtime version 3.0
  - Visual Studio Tools for the Office System 3.0 Runtime Service Pack 1
  - Visual Studio Tools for Office Runtime 4.0 (VSTOR) (32-bit version for 32-bit OS and 64-bit version for 64-bit OS)
  - SQLXML 3.0, SP 3

- SQLXML 4.0, SP 1
- Microsoft Visual C++ 2008 Redistributable x86 9.0.30729.17
- Microsoft Visual C++ 2008 Redistributable x86 9.0.30729.4148
- If Office 2007 is installed, then install the following:
  - Microsoft Office 2007 Primary Interop Assemblies (PIA)
- If Office 2010 is installed, then install the following:
  - Microsoft Office 2010 Primary Interop Assemblies (PIA)
- If Office 2013 is installed, then the following are required by ProSystem *fx* Engagement:
  - Visual Studio Tools for the Office System Runtime version 3.0
  - Visual Studio Tools for the Office System 3.0 Runtime Service Pack 1
- Knowledge Coach requirements:
  - Microsoft Windows Server 2008 with Service Pack 2
  - Microsoft Office 2007
    - Microsoft Office 2007 Primary Interop Assemblies (PIA)
    - Visual Studio 2005 Tools for Office Second Edition Runtime
    - Visual Studio Tools for the Office System Runtime version 3.0
    - Visual Studio Tools for the Office System 3.0 Runtime Service Pack 1
    - Visual Studio Tools for Office Runtime 4.0 (VSTOR) (32-bit version for 32-bit OS and 64-bit version for 64-bit OS)

 **Note:** These components may be installed from the Applications\KC folder on the Installation Media. However, they may not be pushed to machines.

 **Note:** It is not possible to use the push installation to modify an existing installation to include the newly released Knowledge Coach components. Please contact Technical Support for the appropriate MSI transform file if you have a need to push the Knowledge Coach installation.

 **Important!**

- Deployment of ProSystem *fx* Engagement using Active Directory is supported for all international versions (United States, Canada, and Australia).
- ProSystem *fx* Engagement supports SQL Server 2008 Express, 2008 R2 Express, 2012 Express, and 2014 Express. However, due to limitations of the Microsoft SQL Express instance installers, it is not possible to use Active Directory to push the installation of the SQL Express instance.

## Pushing ProSystem fx Engagement

---

Once all of the above requirements have been met, follow the instructions below to push ProSystem fx Engagement across computers in a network using Active Directory.

1. After verifying that the SQL Server 2008 Express, SQL Server 2008 R2 Express, SQL Server 2012 Express, or SQL Server 2014 Express instance has been installed, open the Group Policy created for the Express installation.
2. In the Group Policy Object Editor under Computer Configuration, expand the Software Settings folder by clicking on the + icon. Under the Software Settings folder, right-click on Software installation and select **New/Package**.
3. Browse to the location of the *ProSystem fx Engagement.msi* package that was copied to the server's local drive.

 **Note:** When browsing to the location of the installation package, you must use a UNC path.

4. Select the file and click **Open**.
5. On the next screen select **Assigned** if it is not already selected.
6. Wait a few seconds until the *ProSystem fx Engagement.msi* package displays under Software Installation. The Engagement package has now been assigned to all the computers that were selected earlier.

Wait a few minutes and then reboot all computers that were selected for installation. ProSystem fx Engagement will be installed automatically on these machines at start-up; a screen will display showing the message "Installing managed software ProSystem fx Engagement."

If you have a previous version of Engagement installed on any of these computers and you are upgrading, all Engagement modules will be upgraded simultaneously. In addition, SQL databases will be converted by the Engagement upgrade installation. Converting Trial Balances is a separate process. Please see the ProSystem fx Engagement *Conversion Guide* for additional details.

If no prior version of Engagement exists on a computer, then **ONLY** the SQL Express instance and Engagement Workpaper Management module (including Trial Balance) will be installed.

## Including Knowledge Coach in Push

 **Note:** Copy the .msi package from the root of the Installation Media and any .mst files from the DVD\Utilities\KCTransform folder to the same location. They should be in a shared folder with Domain Computers that have full control in the Active Directory.

To add or remove modifications for an application package from Active Directory:

1. Open Group Policy Software Installation.
2. In the console tree, right-click **Software installation**, point to **New**, and then click **Package**.
3. In the Open dialog box, click the **Windows Installer package (.msi)**, and then click **Open**.
4. In the Deploy Software dialog box, click **Advanced**, and then click **OK**.
5. In the Properties dialog box for the package, click the **Modifications** tab.
6. Do any of the following:
  - To add modifications, click **Add**. In the Open dialog box, browse to the transform file (.mst), and then click **Open**.
  - To remove modifications, on the Modifications tab, click the modification that you want to remove, and then click **Remove**. Repeat this step until you have removed each modification that you do not want.
  - When you are sure that the modifications are configured the way you want them, click **OK**.

**Important!** Do not click OK until you have finished configuring the modifications. When you click OK, the package is assigned or published immediately. If the modifications are not properly configured, you will have to uninstall the package or upgrade the package with a correctly configured version.

**Note:** To complete this procedure, you must be logged on as a member of the Domain Administrators security group, the Enterprise Administrators security group, or the Group Policy Creator Owners security group.

### General Program Information

---

#### Computer Names

ProSystem *fx* Engagement relies on the NetBIOS computer name for most of the internal program communications.

- NetBIOS requires computer names to be a maximum of 15 characters.
- It is strongly recommended you do not rename your computer, for any reason, after installing the SQL instance for ProSystem *fx* Engagement.
  - Doing so may cause serious issues in the program.
  - If you have renamed or modified the computer name after Engagement is installed and are experiencing issues, contact Technical Support at 1-800-PFX-9998 (1-800-739-9998), Option 4.
- Due to possible data loss and installation issues and serious issues with the program, imaging machines with Engagement and the SQL instance for Engagement already installed is not supported.

#### TCP/IP

ProSystem *fx* Engagement and SQL rely on TCP/IP for network and system connections.

- Internet Protocol Version 4 (IPv4) is supported.
- Internet Protocol Version 6 (IPv6) is supported.

 **Note:** Server and client machines must have a common version of the Internet Protocol available in order to communicate. They both must have either IPv4 or IPv6 or both versions selected.

## Services

ProSystem *fx* Engagement uses four services for communication between the local file rooms and the office servers as well as between the office servers. The services are as follows:

- SQL Server (PROFXENGAGEMENT)
- PFXEngDesktopService
- PFXSYNPFTService
- P2EWinService

 **Note:** PfxPDFConvertService.exe is also running in the background and is started at the startup of the machine. This executable handles ProSystem *fx* Engagement PDF printing.

## SQL

This service is the SQL data engine that is used to drive the ProSystem *fx* Engagement database. SQL runs as a service, “SQL Server (PROFXENGAGEMENT),” using a Local System account that requires full security rights. In ProSystem *fx* Engagement this service will transfer data from workstation database to server database, server database to server database and workstation database to workstation database over TCP/IP.

If for any reason the SQL Server (PROFXENGAGEMENT) service is not running, both the Administrator and Client modules will stop working and the users will be instructed to close the program. By default this service will start up when the computer starts and remain on until it is either manually stopped or the computer is shut down.

The SQL Server (PROFXENGAGEMENT) service is a memory intensive service that will utilize as much memory as is available to complete the requests it receives. The memory will be released back to the system as the computer needs the memory for another process. We recommend that you reboot your workstation daily in order to free up any memory that is being accessed but not used. Installing additional memory may also improve performance.

For servers where the Admin module is installed, we recommend that you develop a schedule where you restart the SQL Server (PROFXENGAGEMENT) service so it will release the memory.

## PFXEngDesktopService.exe

This is the service that ProSystem *fx* Engagement uses to initiate a refresh of the remote Workpaper Management or Administrator module. This service interacts with the desktop of the workstation or server it is running on. Because the service interacts with the desktop, the service runs under the system account and cannot be changed without rendering the service ineffective.

## PFXSYNPFTService.exe

This service is used to copy or move the workpapers from the LFR to the CFR, from CFR to CFR or from LFR to LFR. This service runs under the system account by default but can be changed as needed. If you store your workpapers on a location other than the server where the Administrator Module is installed, you will need to change the user account to a user that has access to that location.

For more information, please see the Workpaper Location User Rights section.

## P2EWinService.exe

This service is used to copy workpapers from CCH Access Portal to ProSystem *fx* Engagement.

## Ports

ProSystem *fx* Engagement transfers data over the following ports:

- SQL Server (PROFXENGAGEMENT) - TCP port 2029; UDP port 1434
- PFXSYNPFTService - TCP port 6735
- PFXEngDesktopService - TCP port 6736
- PfxConfigUtility - UDP port 6737
- P2EWinService - TCP ports 943 and 4530
- Pfx.Engagement.SocketService.exe - TCP port 4531

These ports are configured on the server and workstations during installation. However, if you are connecting over a VPN or through a firewall, or another device such as a router, you will need to ensure that these ports are opened in order for the program to work correctly.

## Other SQL Applications

If you are installing ProSystem *fx* Engagement on a computer which currently has an application using SQL as its database engine, you must stop the SQL service before installing ProSystem *fx* Engagement. When upgrading or reinstalling ProSystem *fx* Engagement, stop all other SQL services before upgrading but leave the SQL Server (PROFXENGAGEMENT) service running.

 **Important!** Failure to do this may cause one or both of the applications to fail.

## Installation in a Non-Windows Environment (Linux)

---

ProSystem *fx* Engagement utilizes the Microsoft SQL database architecture; however, Engagement is compatible with Non-Windows networks, including Linux, with one additional requirement: the SQL database engine application and database files must reside on a Windows computer and must be visible to the Non-Windows network. All workpapers, (Central File Rooms), may be stored on the Non-Windows file server.

There are a few specific steps which need to take place in order to ensure proper communication between the local file rooms and the available central file rooms. The following procedures will assist you in the setup process:

### Requirement

The SQL database engine requires a computer with a Windows-based operating system (Windows Server 2008, Windows Server 2008 R2, Windows Server 2012, Windows Server 2012 R2, Windows 7, Windows 8, or Windows 8.1). The computer must meet the minimum requirements set forth in the User Guide or posted on the Engagement Support Web site. This computer will be used to house the Engagement office server and SQL databases.

## Procedures

1. Read the installation instructions in this document.
2. On the Non-Windows server, you will need to create a folder that will store the central file room workpapers.
3. Install ProSystem *fx* Engagement Administrator to the Windows computer defined above.
4. Log in and set up this machine as an office server.
5. Follow the steps defined below under Workpaper Location User Rights to set up the synchronization service to run as needed for this configuration.
6. Create a central file room. When selecting the *Location of central file room workpapers*, browse to the folder created on the Non-Windows server in Step 2.
7. On a separate workstation, install ProSystem *fx* Engagement Workpaper Management module.
8. Log in to the Workpaper Management module and follow the prompts as they appear.
9. Once you have successfully logged in, test the above by synchronizing a binder to/from a central file room on the Non-Windows server.

## Other Information

---

### User Rights

The installation process sets the Engagement folder permissions automatically. These rights are needed for Engagement to function optimally. The installation gives the “Users” group all rights except Full Control. These rights are inherited by all child objects so that all folders and subfolders within Engagement receive these same rights.

### Admin Share Folder

For logging purposes, the Administrator module writes to x:\Pfx Engagement\Admin\Admin Share. Please note that the program will still work (Administrator actions may still be performed) even if the system cannot write to the log files. For logging and troubleshooting purposes, we strongly recommend that Admin users be given rights to this folder, which will allow the system to properly log all Administrator actions.

## Domain Controllers

Due to issues with Admin Synch failures and transferring Transition Binder Packages between Office Servers, we do not support installing the ProSystem *fx* Engagement Administrator module on a Domain Controller. Additionally, installing the Engagement Administrator module on a Domain Controller puts the server into the role of being a database and file server. If the Domain Controller goes down, the Admin module and central file rooms will not be available. Our recommendation is to use a separate server for the Admin Module.

**Note:** Microsoft does not recommend installing SQL Server on a Domain Controller. See the following:

- [http://msdn.microsoft.com/en-us/library/ms143506.aspx#DC\\_Support](http://msdn.microsoft.com/en-us/library/ms143506.aspx#DC_Support)
- [http://msdn.microsoft.com/en-us/library/ms144228\(v=sql.100\).aspx](http://msdn.microsoft.com/en-us/library/ms144228(v=sql.100).aspx)
- [http://msdn.microsoft.com/en-us/library/ms144228\(v=sql.105\).aspx](http://msdn.microsoft.com/en-us/library/ms144228(v=sql.105).aspx)

## Macro Security Settings Requirements for Excel and Word Addins

If the Very High macro security setting is selected in Excel or Word, the macros required for the Engagement addins will not function. We recommend setting the macro security to a setting that is lower than Very High.

## Workpaper Location User Rights

ProSystem *fx* Engagement utilizes a service to transfer the workpapers from the LFR to the CFR that does not require the user to have rights to the CFR location.

The service is called PFXSYNPFTService.exe, referred to as the Pfx sync service. The Pfx sync service works by emulating File Transfer Protocol (FTP) and therefore only requires that the service itself have rights to the destination location. By default, the service runs under the Local System Account, which has full access to the local computer. However, if the workpaper location of the CFR is stored on another machine, the service will need to be configured to run under a user account that has Full Control rights to the destination location of the workpapers folder.

The first step in this process is to create a user on each server that has rights to all Engagement-related directories and folders. Once you have a user on each server you will need to make the following modification on the office server (the server where the database files are located):

1. Open Administrative Tools from the Control Panel and select **Services**.
2. Once Services is open, find the PFXSYNPFTService listed in the *Name* column.
3. Right click on the Service and select **Stop**.
4. Right click on the Service and select **Properties**.
5. Click on the **Log On** tab.
6. Select the **This Account** radio button and then click **Browse**.
7. A dialog will appear that will allow you to browse for a user. Select the user you previously created for this process.
8. Once you have selected the user and clicked **OK**, you will return to the Log On screen.

9. Click **Apply**. You will be prompted that the user has been granted Login privileges.
10. Click **OK**.
11. Click **OK** to close the *Properties* dialog.
12. Right click on the Service and select **Start**.

## Workpaper Location User Rights for Shared File Room

The Shared File Room is an alternate way of using Engagement, where users are allowed to directly access the Local File Room of another user. Using this method, one machine is designated as the “Host” of the Shared File Room, while all other users are designated as “Remote” users. The Host and Remote users are allowed to access the Host Local File Room, and can open binders and workpapers from this shared location.

The Engagement Shared File Room is completely dependent on Windows file sharing to function. Therefore, it is important that the Host user have proper rights to share folders on the Workstation. This requires at least Power User rights on the machine.

The Windows file share requires remote users to authenticate to the Host machine. Local user account will need to be added to the Host machine to allow the remote users to access the Shared File Room.

Please see the ProSystem *fx* Engagement *Shared File Room Guide* available for download from the ProSystem *fx* Engagement Web site for details on this feature.

 **Note:** The Shared File Room is not supported with Knowledge Coach.

## Time Synchronization

Time synchronization is an integral part of ProSystem *fx* Engagement. Time synchronization is used to ensure that the latest changes in your binders are processed correctly during synchronization. Ensuring that servers and workstations running Engagement are synchronized for time will help ensure that you do not lose data and that the latest changes to the data and the server are kept.

To ensure time synchronization, ProSystem *fx* Engagement encourages you to utilize LAN based time synchronization software.

 **Important!** Time synchronization needs to take place on the network. Tools such as the “NET TIME” command allow you choose a computer on the network to synchronize your clock with. We DO NOT recommend having your users synch with time servers on the internet as each server could possibly be several seconds off.

## Citrix/Terminal Services - Shared File Room

Due to file locking issues with Shared File Room, we do not support having two users log into the same WM profile (using the same login ID) at the same time via Citrix or Terminal Services.

## ISA (Internet Security and Acceleration) Server Connection Settings

Synchronization failures occurring on large binders may be caused by the number of connections the ISA server allows per client. It may be necessary to remove the per client connection limit in order to successfully synchronize these binders. In the *Connection Limit* dialog, the “Limit the number of connections” setting should be unchecked.

## Microsoft Windows 7, Windows 8, Windows 8.1, Server 2008, Server 2008 R2, Server 2012, and Windows Server 2012 R2 Support

The Microsoft Windows 7, Windows 8, and Windows 8.1 Operating Systems are supported. Only Enterprise, Business, and Ultimate Editions are supported for use with ProSystem *fx* Engagement.

These Operating Systems add new security features, including User Account Control (UAC) and BitLocker. Engagement will install and function with the UAC feature turned on. The installation process requires a system administrator, which is also required with all other operating systems currently supported by Engagement. BitLocker encryption is supported when used with Engagement.

### Notes:

- BitLocker is only available on Windows 7 Enterprise and Ultimate Editions, Windows 8 Pro and Enterprise Editions, Windows 8.1, Server 2008 and Server 2012.
- User Account Control (UAC) is also included with Windows Server 2008, Windows Server 2012, and Windows Server 2012 R2.
- Windows Server 2008 R2, Windows Server 2012, and Windows Server 2012 R2 are supported.

## ProSystem *fx* Engagement Database Backup & Restore Utility

For instructions on using the ProSystem *fx* Engagement Database Backup & Restore Utility, refer to *Appendix G: Database Backup and Restore* on page 591.

## Third Party Backup and Restore Processes

If you are currently using a third party backup software to back up the Engagement databases, you will not be able to restore a single binder to the central file room. The ProSystem *fx* Engagement Database Backup & Restore Utility allows the restoration of a single binder or an entire central file room. For additional information, refer to *Appendix G: Database Backup and Restore* on page 591.

If you are using the differential backup option in the ProSystem *fx* Engagement Database Backup & Restore Utility, when full backups are performed on a database using a third-party backup software, the differential backup will be impacted. Any databases that were backed up using the third-party software will then also be backed up in full as part of the differential backup, which will increase the size of the differential backup file.

If you choose to use a third party backup and restore process, there may be some additional requirements that need to be considered. Refer to the "Frequently Asked Questions" section on the Support Web site or call Technical Support at 1-800-PFX-9998 (1-800-739-9998), Option 4.

## Name Resolution - Connecting to Engagement

---

ProSystem *fx* Engagement uses SQL as the database engine. SQL connects from the desktops to the server using the TCP/IP protocol. Engagement is utilizing SQL browsing to enable the client to see the server or to enable one server to see another. When you first launch ProSystem *fx* Engagement Workpaper Management you are asked to select an office server to connect to. A list of servers is made available to you to choose from. However, in some cases, depending on the network type and setup you may not see the server that you are looking for. This can also happen when you are trying to connect to another Workpaper Management install when in field mode.

The primary cause of this is the network not being able to resolve the NetBIOS name of the workstations and servers across networks. These networks include Virtual LANs, Subnets or WANs.

The four methods listed below may be used to alleviate this issue:

- Setting up a DNS server (preferred)
- Creating and using HOSTS and LMHOSTS files
- Setting up a WINS server
- Using the Pfx Configuration Utility

For further details on the methods listed above, obtain the Microsoft documentation necessary, or contact your system administrator for assistance.

## Microsoft Word and Gridlines with OLE Links

---

Microsoft has confirmed there is an issue with MS Word when printing the gridlines in Word (\*.docx) for a linked Excel Object. The gridlines do not print properly with subsequent printing. In order to work around this issue, you can open the Excel file and go to the Page Layout tab. In the Sheet Options group, uncheck the View option for Gridlines. Alternatively, if the file is saved in the .doc file format, the issue will not present itself. For more information, please refer to <http://support.microsoft.com/kb/2616546>.

## Support

---

If you need more information or further assistance with any of the items above, please contact Technical Support at 1-800-PFX-9998 (1-800-739-9998), Option 4.

# PROSYSTEM FX ENGAGEMENT CONFIGURATION UTILITY

## ProSystem fx Engagement Configuration Utility

---

The ProSystem fx Engagement Configuration Utility provides the capabilities to replace the Adobe Plug-in, Excel add-ins, re-register dlls, start the PDF Printer Service, and configure network connections.

To run the utility, select **Start\All Programs\ProSystem fx Engagement\Utilities\ProSystem fx Engagement Configuration Utility**.

### Notes:

- When running the ProSystem fx Engagement Configuration Utility in a Windows 7, Windows 8, Windows 8.1, Windows Server 2008, or Windows Server 2012 environment with User Account Control (UAC) enabled, the Interactive Services Detection service must be running. The recommended best practice is to configure the Interactive Services Detection service to start automatically. Windows Server 2012 no longer allows interactive services, by default. You must change the following registry value from the default 1 to 0: HKLM\SYSTEM\CurrentControlSet\Control\Windows\NoInteractiveServices. After doing so, reboot and the Interactive Services Detection Service will start.
- The Configuration Utility is located at X:\Pfx Engagement\Common\PfxConfigUtil.exe. However, if the utility is run directly from the executable location, it may not run with the correct privileges.
- With Windows 8 or higher, you may have trouble launching the utility because Interactive Services is not supported in these environments. To workaround this issue, please change the value of registry key "HKLM\SYSTEM\CurrentControlSet\Control\Windows\NoInteractiveServices" from 1 to 0 and reboot the machine.

## Adobe Plugins

---

The Adobe Plugins screen detects what version of adobe is installed and if the Engagement Plug-in is present. In some cases when Adobe is upgraded to a different version, it may be necessary to run this utility to ensure the plug-in is correctly installed for the new Adobe version. The

advanced button allows the user to select applications that do not print correctly when postscript simulation is used.

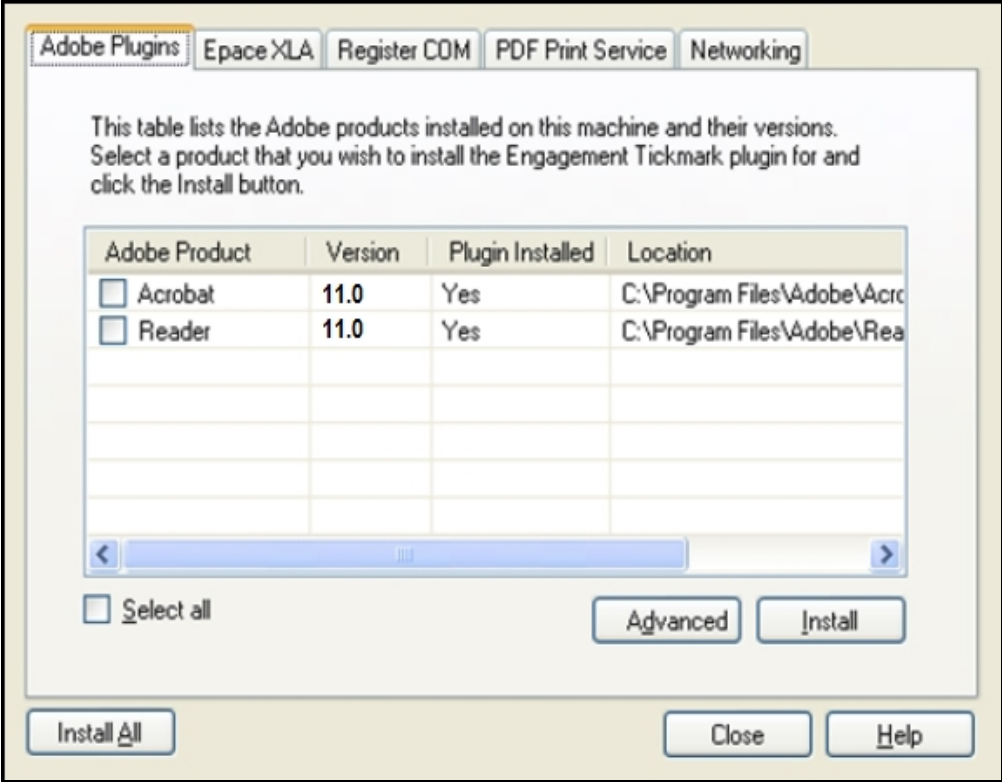

## Epace XLA

---

The epace.xla is an Excel add-in file that allows users to access and use Engagement functions from within Excel documents. This tab is similar to the Adobe Plug-ins tab and will detect the version of Excel and its location. It will also check for missing epace.xla files. In some case it may be necessary to replace the existing file or move it to a new location after an upgrade of Microsoft Office versions.

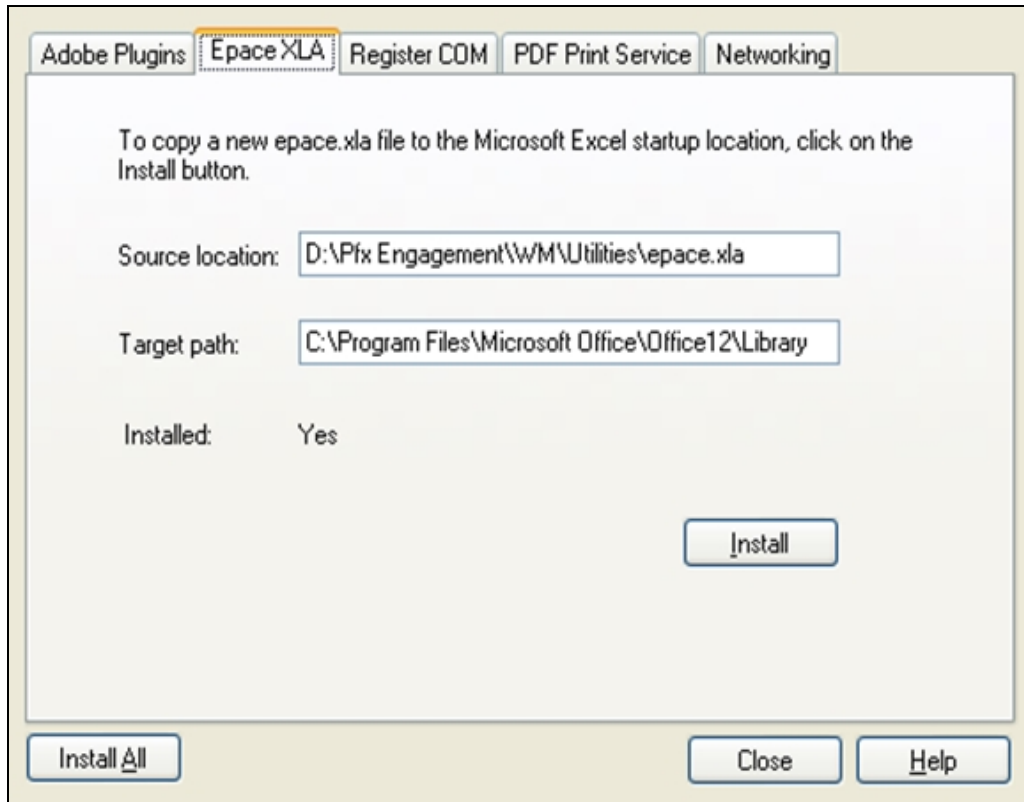

## Register Dlls

This tab allows for several dlls to be registered.

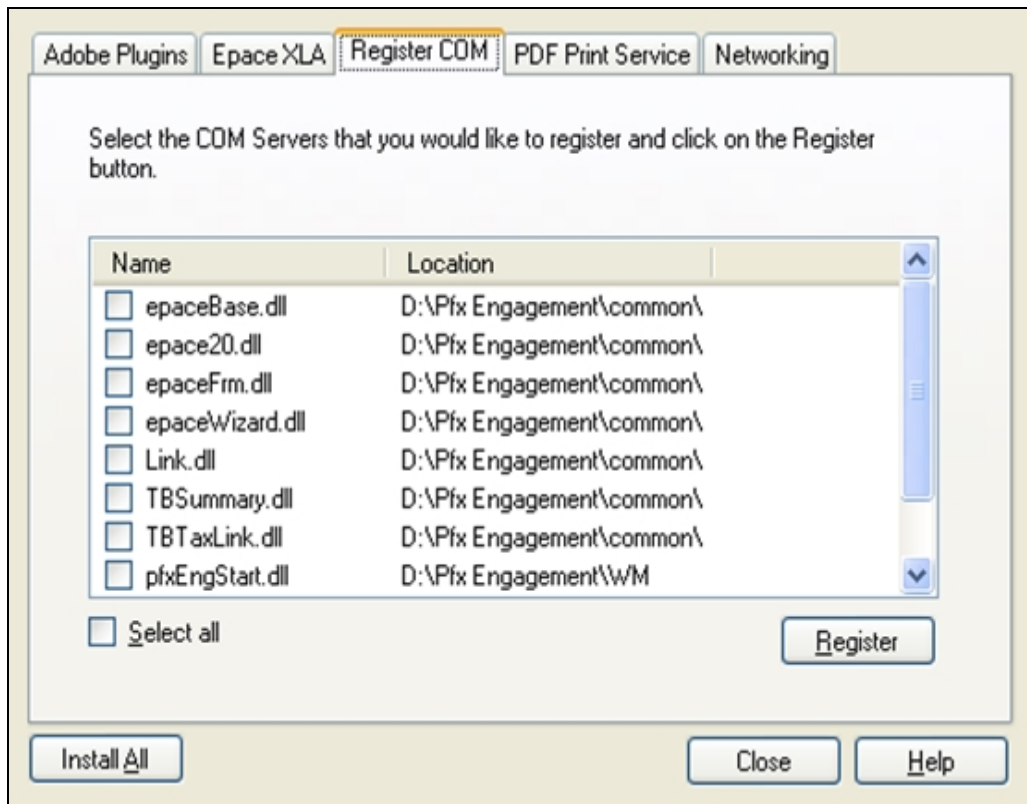

## PDF Print Service

This tab allows the user to either start or restart the PDF Print Service. It will also detect the current status of the Print Service.

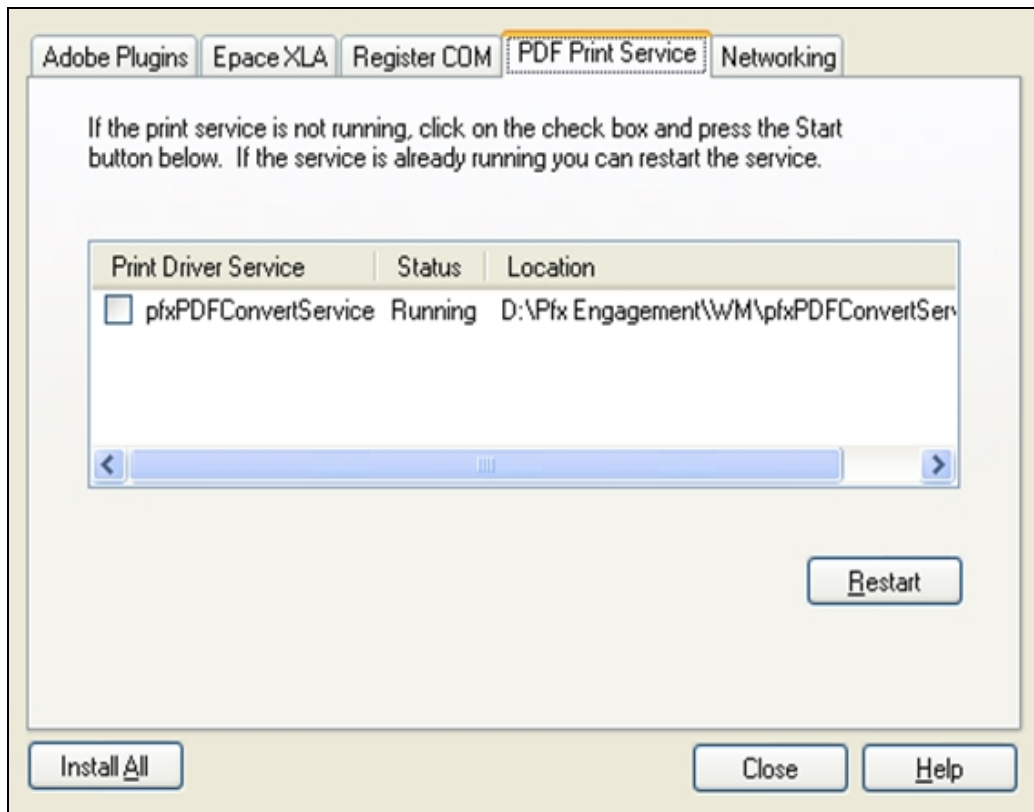

## Networking

This tab helps to resolve connection issues to a workstation or server by adding an entry to the Hosts file and editing the registry.

The registry entries added tell SQL the following: the name of the SQL Instance you want to connect to, the IP address of the workstation or Server associated with the instance's name, and the TCP/IP port in which to communicate over.

Three options are available on this tab. The first option is the Configure option which the IP address and name of the machine is manually entered. The second option is the Auto-Detect option, with this option the system will auto-detect any other machines with the same dialog open. The third option on the Networking tab will remove all old entries from when the utility was previously used.

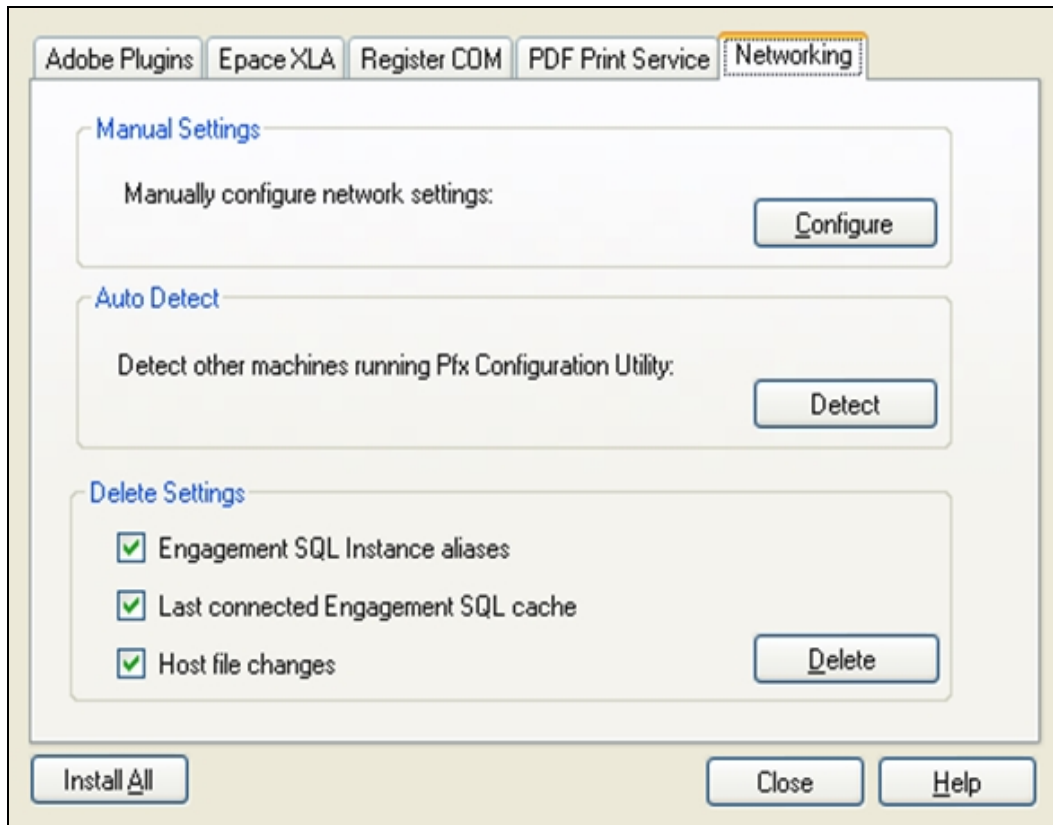

## Configure (Manual)

Enter the target server or workstation in the machine name field. Tabbing down or clicking **Test Connection** may auto-populate the IP Address. If it does, verify the IP Address is correct and then click **Configure**. If it does not auto-populate or an incorrect IP Address is showing, then manually enter the correct IP Address and click **Configure**.

Do not change the port number unless the target server has been configured to run SQL on a different port. Consult your system administrator or database administrator before changing this number.

Enter the Name and IP address of the machine that you wish to connect to.

Machine name: \*

IP address: \*

Port number: \*   Change default port

\* Required fields

## Detect (Automatic)

Use the Detect button to allow the utility to detect other Engagement users to connect to. To auto detect, the target computer should have the same dialog open.

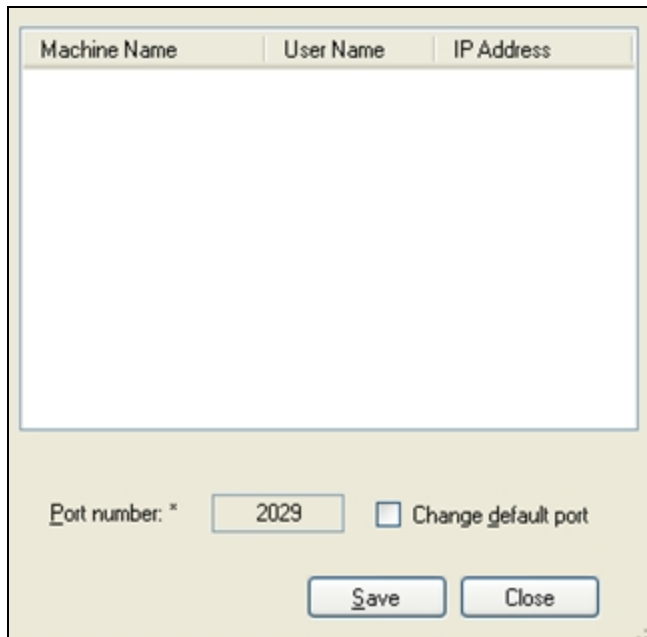

Machine Name	User Name	IP Address
--------------	-----------	------------

Port number: \*   Change default port

Clicking **Save** saves an SQL Alias for the connection to another user machine and adds an entry in the host file.

## Delete

This option deletes all the older entries from when this utility was previously used. It may be necessary to clean out old entries to avoid duplicates.

## Install All

---

On each of the tabs an “Install All” button can be used to perform the actions of every tab. Clicking this button will replace the adobe API file, the Epace.xla, register all of the dll files, and restart/start the PDF Print Service.

 **Note:** Install All does not affect the *Networking* tab.

### Database Backup and Restore

---

#### Overview

ProSystem *fx* Engagement utilizes the SQL database engine. New to version 6.0 are two additional SQL databases: Trial Balance (TB) and Knowledge Coach (KC).

This utility has been created to aid administrators in the backup and restore process for the ProSystem *fx* Engagement CentralAdmin, Trial Balance, Knowledge Coach, and bin databases. Please note that the SQL databases used for Engagement may not be backed up using your standard backup procedures. Because direct access to the databases is required, you must either use this utility to back up the database files, or use a SQL Agent available from your third party backup software vendor.

This utility is designed for backup and restore of the CentralAdmin database, TB databases, KC databases and all bin databases for a single main or secondary office server. This utility will need to be run separately on each Office Server in your ProSystem *fx* Engagement environment.

#### **Important!**

- To restore a single deleted binder to a Central File Room you must use the ProSystem *fx* Engagement Database Backup & Restore Utility. Your third party backup and restore software is unable to restore a single binder that has been deleted from the Central File Room.
- It is imperative that the firm's backup processes be tested to ensure proper backups are taken and that they can be restored. The backup processes should be tested upon the initial setup and periodically to ensure that the backup can be restored in the event of a failure.

 **Note:** In the event that a Trial Balance or Knowledge Coach Workpaper needs to be restored, use the option to restore a single binder. The workpapers folder for the binder will also need to be restored.

The Database Backup & Restore Utility is also the best tool to assist you in migrating the ProSystem *fx* Engagement Administrator module from one server to another.

## Backup Considerations

---

This utility will create a single backup file that contains the backup of all office server databases. If you installed ProSystem *fx* Engagement to the default installation path, the database files that will be backed up are located in the following directories: x:\Pfx Engagement\Admin\Data, x:\Pfx Engagement\Knowledge Coach\Data, and x:\Pfx Engagement\TB\Data.

 **Note:** Due to including the TB and KC databases in the backup process, the storage space for the databases and the time to complete the backup have increased. The .bak files created by the backup may be twice the size of those in prior versions of Engagement. The time required to complete the process could also be twice as long.

If a failure occurs while backing up a specific database and the database cannot be backed up, that database will be skipped and this information will be reported in a log file. The log file will be located in the same directory as the BackupRestoreUtil.exe with the default name of FAILED - LogFileForBRMMDDYYYY - HH MM SS. The backup process will continue after such a failure occurs to ensure the remaining databases are properly backed up. If a failure occurs with a specific database during a backup, please contact Engagement Customer Support at 1-800-PFX-9998 (1-800-739-9998), Option 4 for assistance.

Consider the information in the following sections when performing database backup.

### Additional Files to be Backed Up

To ensure a complete backup, the files in the following folders will need to be backed up separately using your current backup methods. The files stored in these folders are not included in the backup that is generated by the ProSystem *fx* Engagement Database Backup & Restore Utility.

- Workpapers folder
- Admin Packages folder
- Archive folder
- Transition Binder Packages folder

#### **Important!:**

- To ensure 100% consistency between the SQL database backup and the Engagement Workpaper folder backup, it is recommended to perform each backup within the same window of time when no changes are occurring on *the office server*.
- If you are not able to prevent all users from accessing the office server during the backups, then the optimal approach will be to run the backups consecutively to minimize the chance of inconsistencies. If you are performing snapshot backups of the Engagement Workpaper folders on a regular basis and if it can be scheduled to run under Windows Task Scheduler, then it is recommended to add your snapshot backup as a 2nd step to the Windows scheduled task that you have or will create for the Backup Utility, as per section *Running the Backup Utility (Task Scheduler) on page 599*.

## Back Up the Database Backup File

In addition to backing up the folders listed above with your current backup methods, be sure to also back up the database backup (.bak) file. If you choose to store your backup files on the server where the Admin module is installed, the backup files should be kept on a different drive. In addition, if you are performing differential backups as part of your backup strategy, you should be sure to backup both the differential database backup file as well as the full database backup file that was the base for the differential backup.

## Disable Synchronization

We highly recommend you disable admin and binder synchronization before beginning the backup process to ensure that the databases and workpapers contain identical information. During the time of the backup process, synchronization will not be allowed. Users attempting to synchronize during this time will receive an error.

## Close ProSystem fx Engagement Administrator

To run the Database Backup & Restore Utility, you must first close ProSystem fx Engagement Administrator.

## Differential Backups

If performing full backups nightly is time consuming, and the files are taking up too much space, then you may optionally choose to perform differential backups. A differential backup is based on the latest full backup of the data, which is also known as the base of the differential or differential base.

A differential backup contains only the data that has changed since the differential base. Typically, differential backups that are taken fairly soon after the base backup are smaller and faster to create than the full backup. Usually a differential base is used by several successive differential backups.

Over time, as a database is updated, the amount of data that is included in the differential backup increases. This makes the backup slower to create and to restore. Eventually, another full backup must be created to provide a new differential base for another series of differential backups. At restore time, you will need both the full backup file and the latest differential backup file.

### Notes:

- When a database reaches 2.5 GB in size, a new database is created. If a new database is created after the full backup, then a full backup of this database will be completed as part of the differential database backup until the next full backup of all databases using the utility.
- When a full backup is performed on a database using a third party backup software after the full backup has been completed using the ProSystem fx Engagement Database Backup & Restore Utility, then a full backup of this database will also be completed as part of the utility's differential backup until the next full backup of all databases using the utility.

## Running the Backup Utility (User Interface)

---

To run the Backup Utility in the user interface, do the following:

1. Launch the Database Backup & Restore Wizard by doing one of the following:
  - Select **Start/Programs/ProSystem fx Engagement/Utilities/ProSystem fx Engagement Database Backup & Restore Utility**.
  - In Windows Explorer, browse to the x:\Pfx Engagement\Admin\Utilities\Backup Restore folder and double-click **BackupRestoreUtil.exe**.
2. Click **Next** on the Welcome dialog.

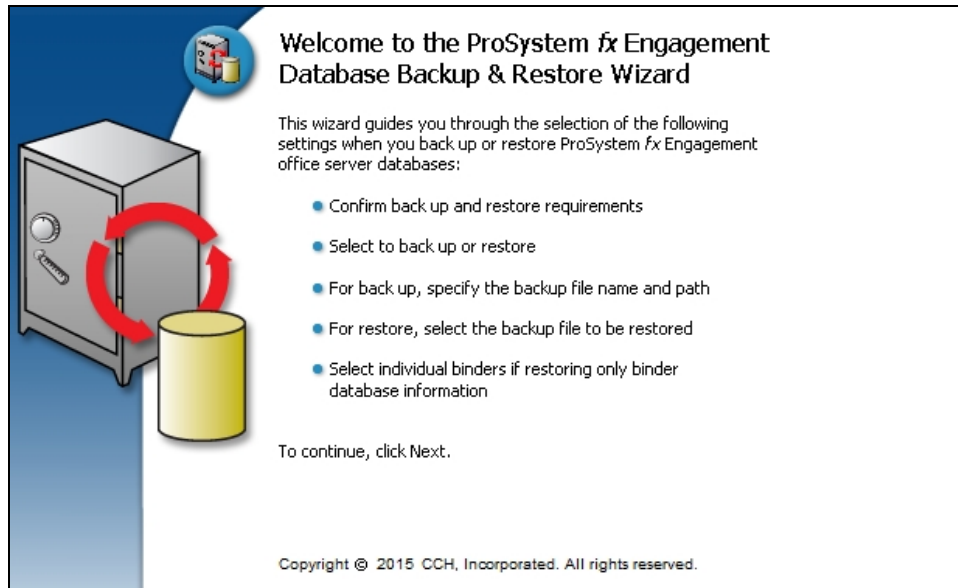

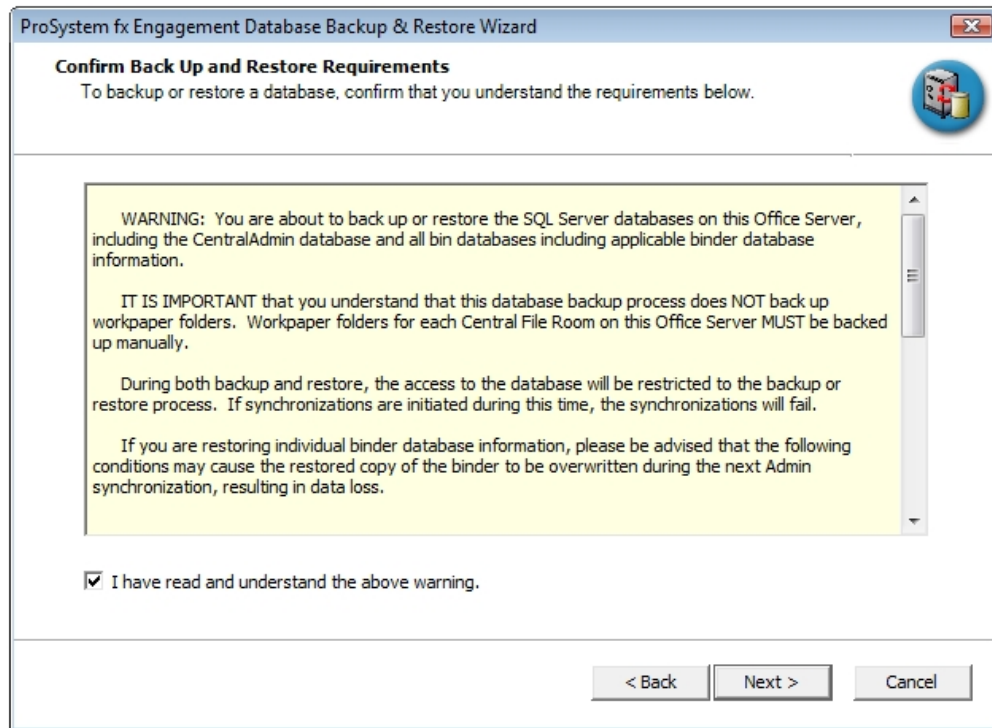

3. After you have read and understand the information regarding backup, check the box and click **Next**.

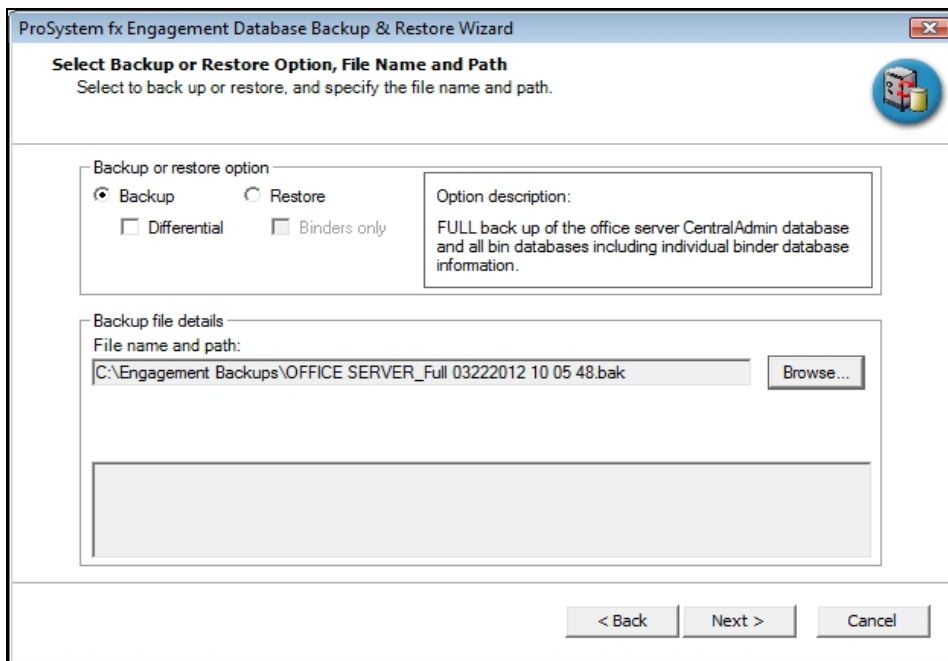

4. Select **Backup**.

 **Note:** If you have already completed a full backup and now want to perform a differential backup, select **Backup** and check the **Differential** box.

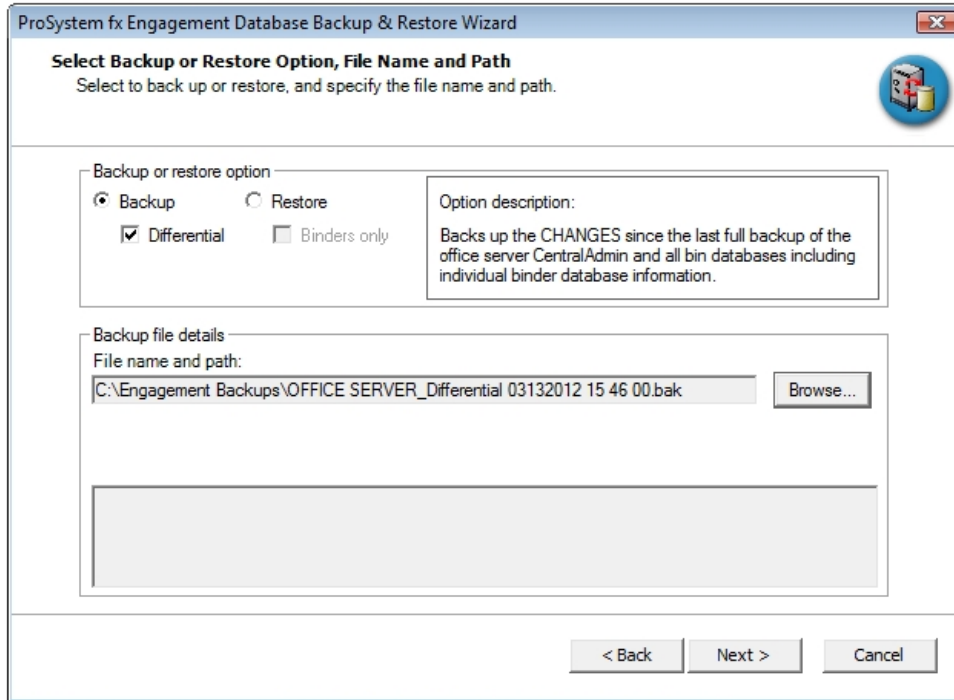

ProSystem fx Engagement Database Backup & Restore Wizard

**Select Backup or Restore Option, File Name and Path**  
Select to back up or restore, and specify the file name and path.

Backup or restore option

Backup     Restore

Differential     Binders only

Option description:  
Backs up the CHANGES since the last full backup of the office server CentralAdmin and all bin databases including individual binder database information.

Backup file details

File name and path:  
C:\Engagement Backups\OFFICE SERVER\_Differential 03132012 15 46 00.bak    Browse...

< Back    Next >    Cancel

5. Provide the location where the files are to be stored by clicking **Browse**. The selected location must be on a local drive/directory or a mapped network drive. If you select a mapped network drive, the user account under which the SQL Server service is running must have credentials to write to that mapped network location.
6. Click **Next**.

7. Review the backup settings and click **Back Up** to begin the backup process.

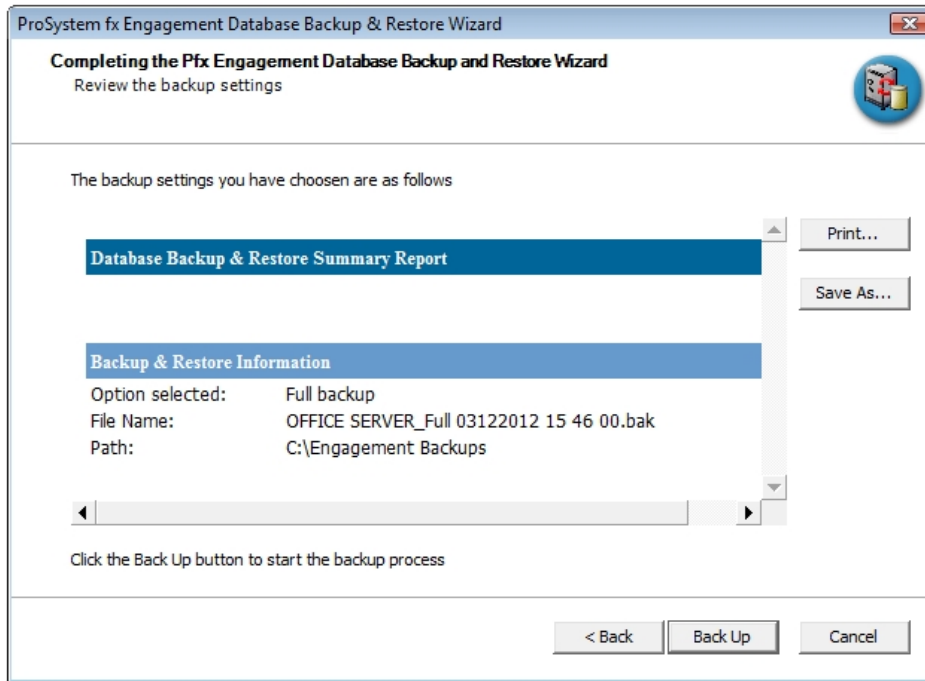

A progress indicator page will display to show you the progress of the backup.

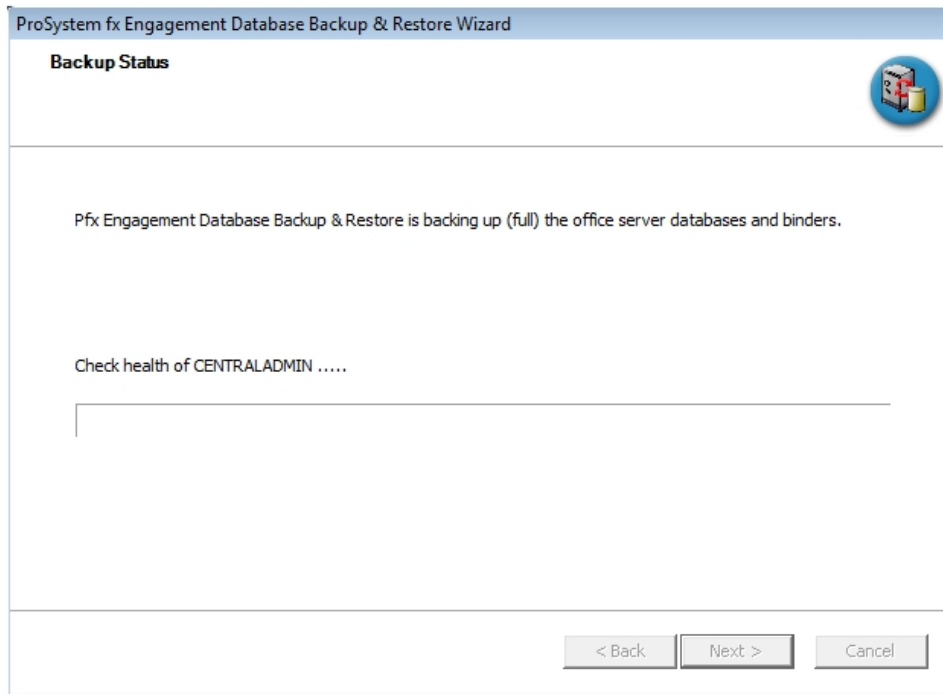

Once complete, the *Completing the Pfx Engagement Database Backup and Restore Wizard* page will display the number of databases that were successfully backed up and the number that failed to be backed up.

8. Click **View Log** to view a log detailing the backup information for each database.
9. Click **Finish** to exit the wizard.

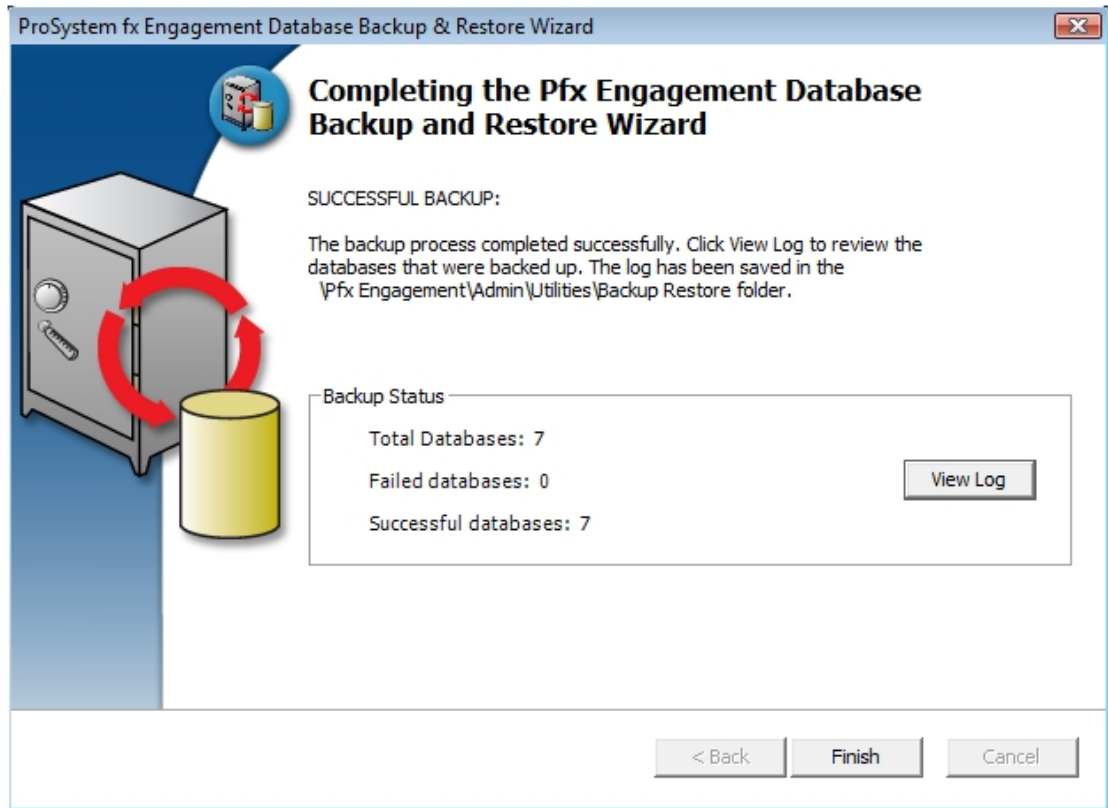

 **Notes:**

- At the end of the process, only one .bak file will be created. This single file will contain the backups for all of the Office Server databases. The default name for the backup file is Office Server Name\_Full MMDDYYYY HH MM SS.bak.
- If your backup strategy includes differential backups, remember that you will need two backup files to restore the data: the differential backup file you want to restore and the full backup file that was the base for the differential backup.
- If a new bin is created as part of the bin maintenance in Engagement, after the latest full backup, when the differential backup is performed, the new database will be backed up in full as part of that backup.
- If one or more databases are backed in full using a third-party tool after the latest full backup completed with the utility, then those databases will be backed up in full as part of the differential backup performed by the utility.

## Running the Backup Utility (Task Scheduler)

---

The following instructions assume you have agreed to the warning in step 3 above in the User Interface section.

 **Note:** The following instructions are for Server 2008. Other supported operating systems have similar task scheduling options.

To run the Backup Utility using Task Scheduler, do the following:

1. Open Task Scheduler.

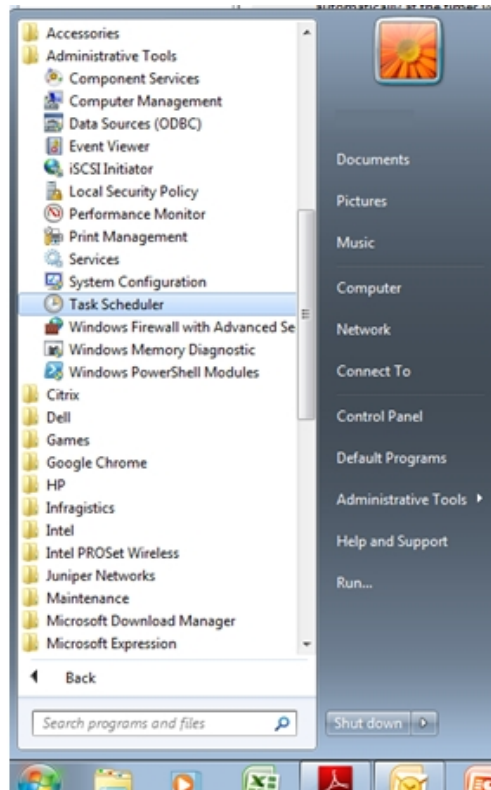

## 2. Select Create Task.

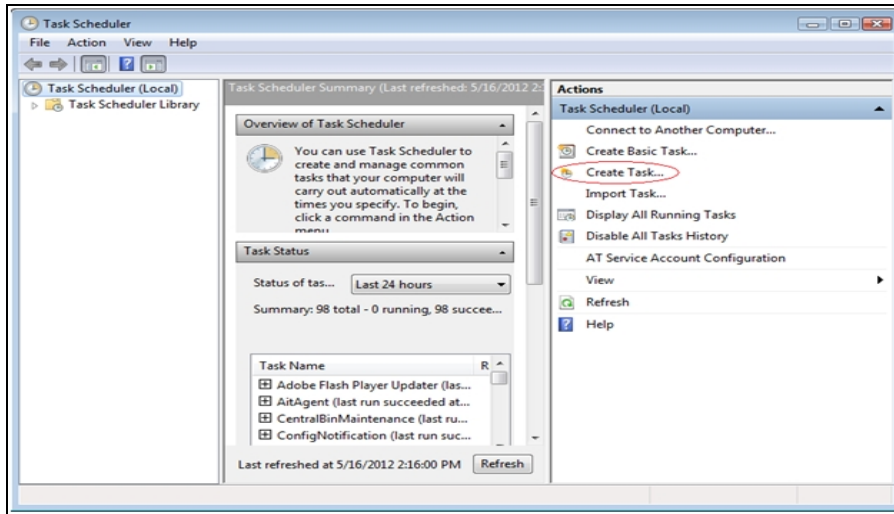

 **Note:** If you will be running differential backups, you should set up two scheduled tasks: one for the full backup, and another for the differential backup. When setting up the task for the differential backup, steps 5 and 7 will differ slightly.

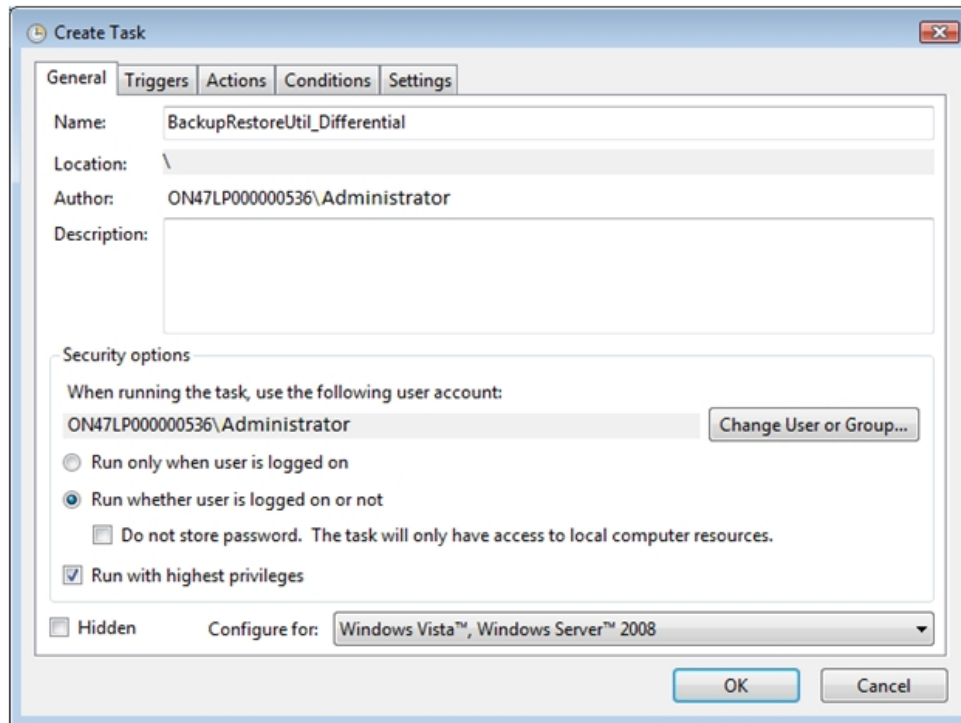

3. Create a task named BackupRestoreUtil on the *General* tab of the Create Task Wizard screen.
  - a. Verify that the task is set to run as an Administrator of the server.
  - b. Choose Run whether user is logged on or not.

- c. Choose Run with highest privileges.

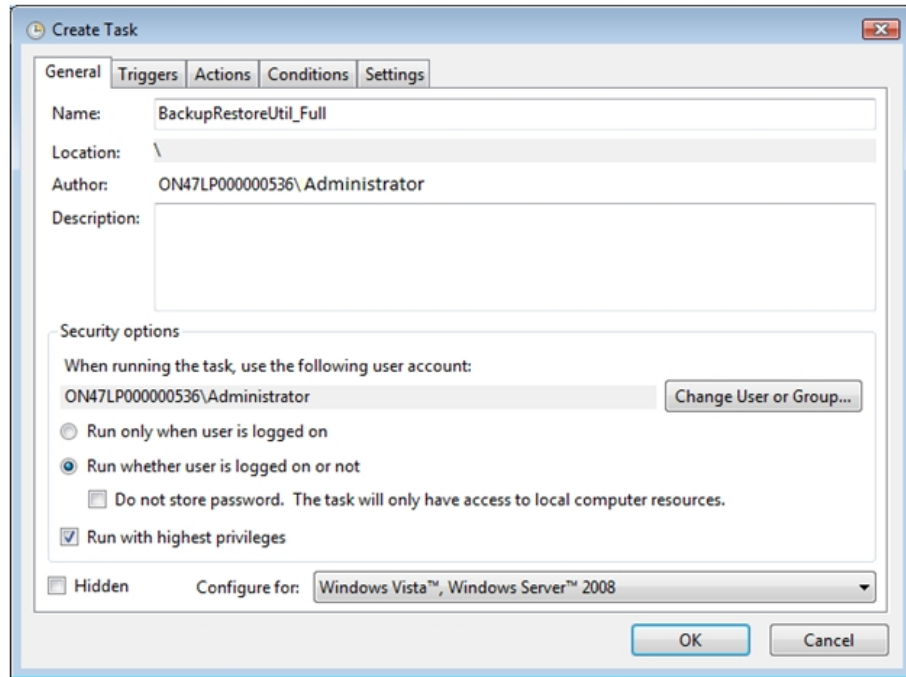

4. Go to the *Triggers* tab and click **New**.

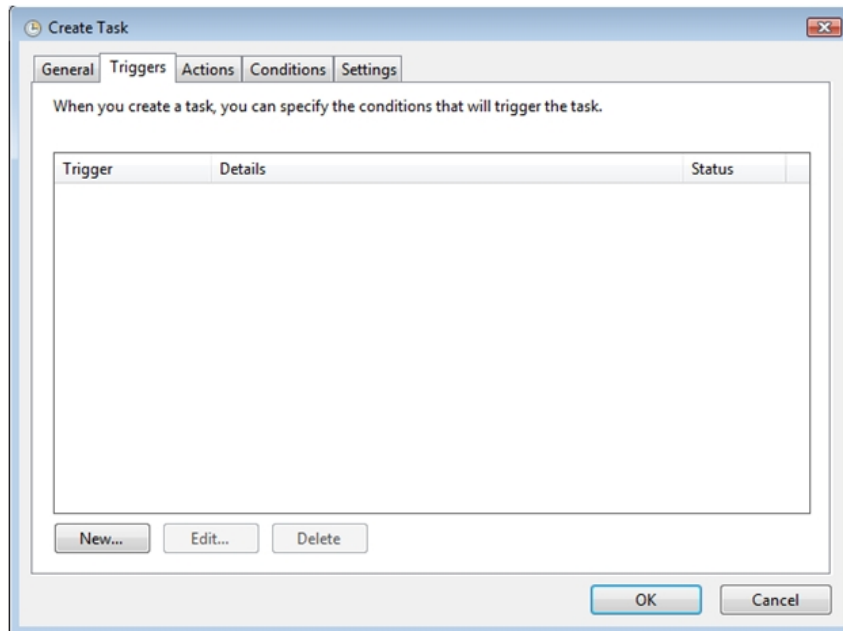

5. On the *New Trigger* screen, set the desired schedule for the backup task to run and click **OK**.

**New Trigger**

Begin the task: On a schedule

Settings

One time

Daily

Weekly

Monthly

Start: 5/16/2012 4:00:00 AM  Synchronize across time zones

Recur every: 1 weeks on:

Sunday  Monday  Tuesday  Wednesday

Thursday  Friday  Saturday

Advanced settings

Delay task for up to (random delay): 1 hour

Repeat task every: 1 hour for a duration of: 1 day

Stop all running tasks at end of repetition duration

Stop task if it runs longer than: 3 days

Expire: 5/16/2013 2:33:18 PM  Synchronize across time zones

Enabled

OK Cancel

 **Note:** If you will be running differential backups, the settings for the trigger should be a little different for the full backup task and the differential backup task.

6. Select the *Actions* tab and click **New**.

**Create Task**

General Triggers Actions Conditions Settings

When you create a task, you must specify the action that will occur when your task starts.

Action	Details
--------	---------

New... Edit... Delete

OK Cancel

7. On the *New Action* screen, verify the Action is set to **Start a program**.
- a. Click **Browse** and navigate to x:\Pfx Engagement\ADMIN\Utilities\Backup Restore\BackupRestoreUtil.exe (where x represents the drive where the program is installed).

 **Notes:**

- If the save location for the backup files is to be on a different machine, the path to the share must be a UNC path.
  - Also, the SQL Server (PROFXENGAGEMENT) service must be set to run as an account that has full control rights to the shared location.
- b. In the *Add arguments (optional)* field, add the /f switch and the path information for the desired location to save the backup files. The path should include quotation marks if there are any spaces in the name.

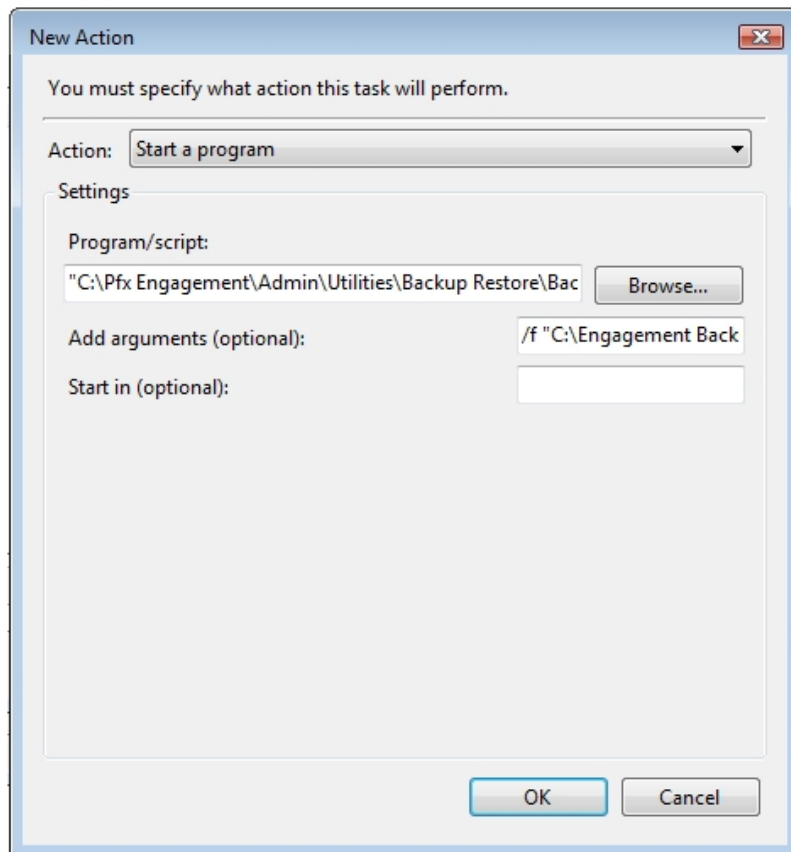

 **Notes:**

- The command line parameter /f must be entered in lowercase. Using an uppercase F will result in an incomplete backup.
- If you are using the Task Scheduler for a **differential** backup, you should add the /d switch and path information for the desired location to save the backup files in the *Add arguments (optional)* field instead of /f.
- The path should include quotation marks ( " ") if there are any spaces in the name.

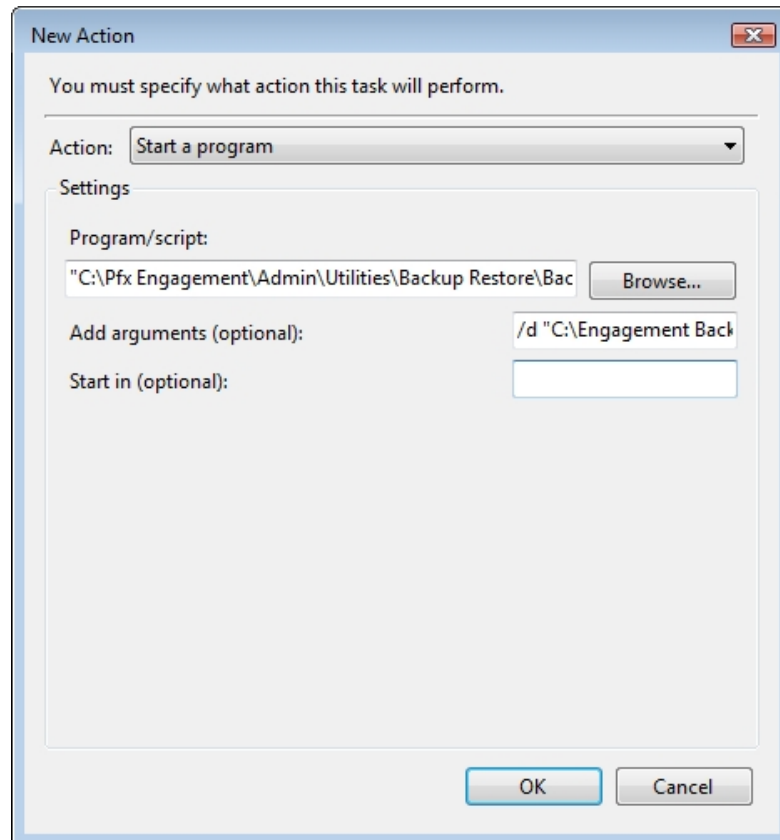

- c. Click **OK** to save the information.

8. Verify that the settings on the *Conditions* and *Settings* tabs are set to meet your needs.

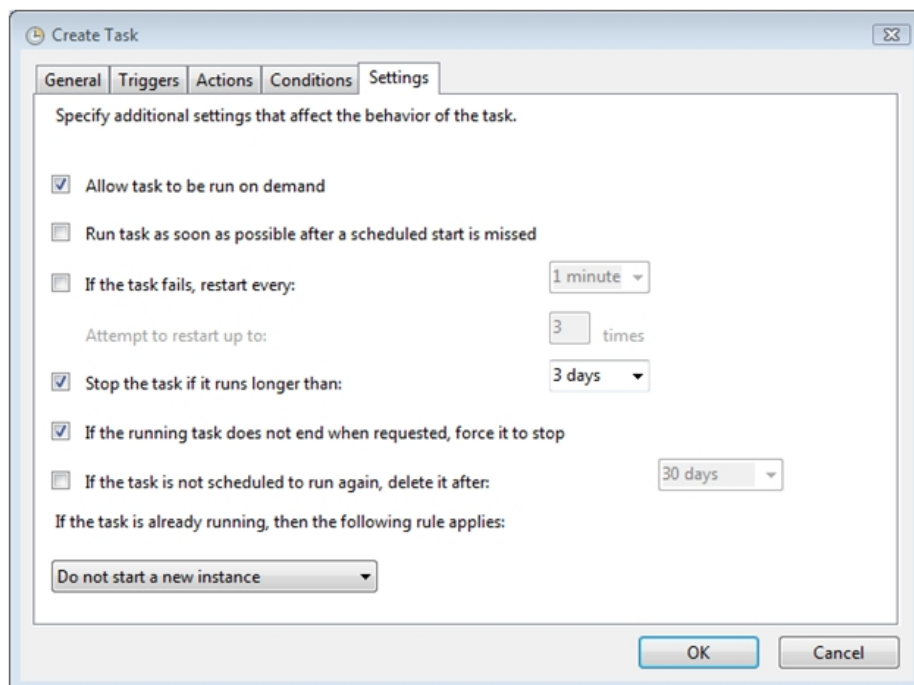
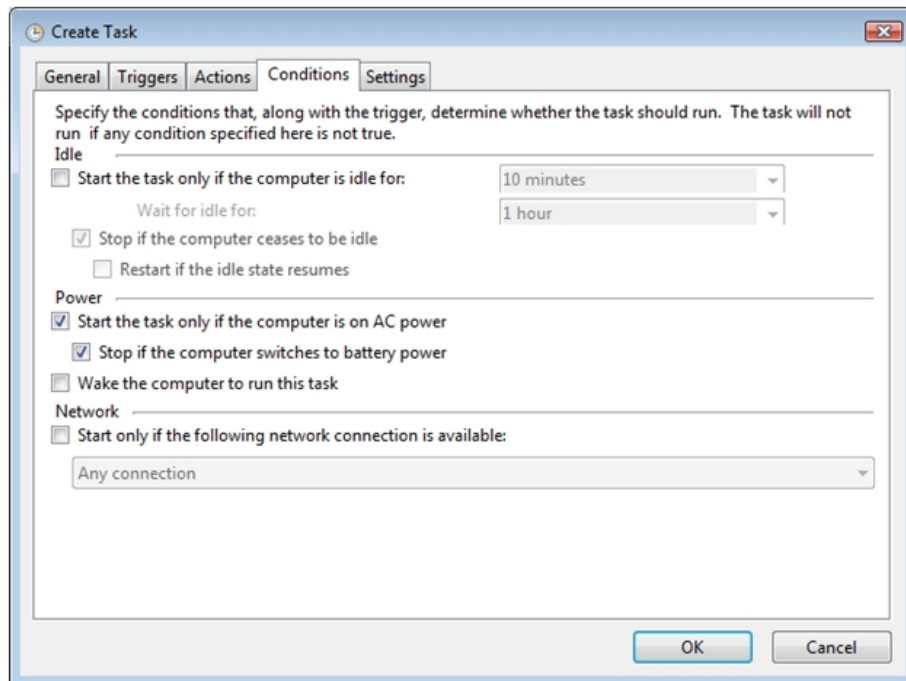

9. Click **OK** to save the information.

10. Provide the credentials for the account that the scheduled task is to run as.

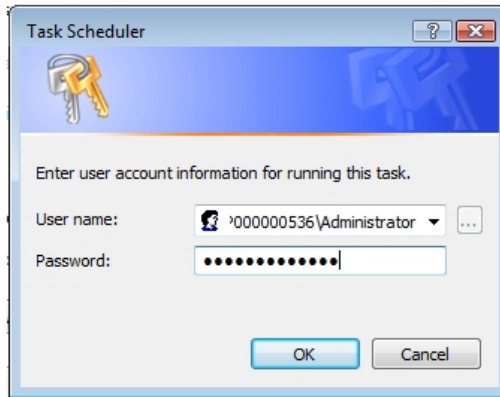

11. The BackupRestoreUtil will appear listed in the Task Scheduler Library.

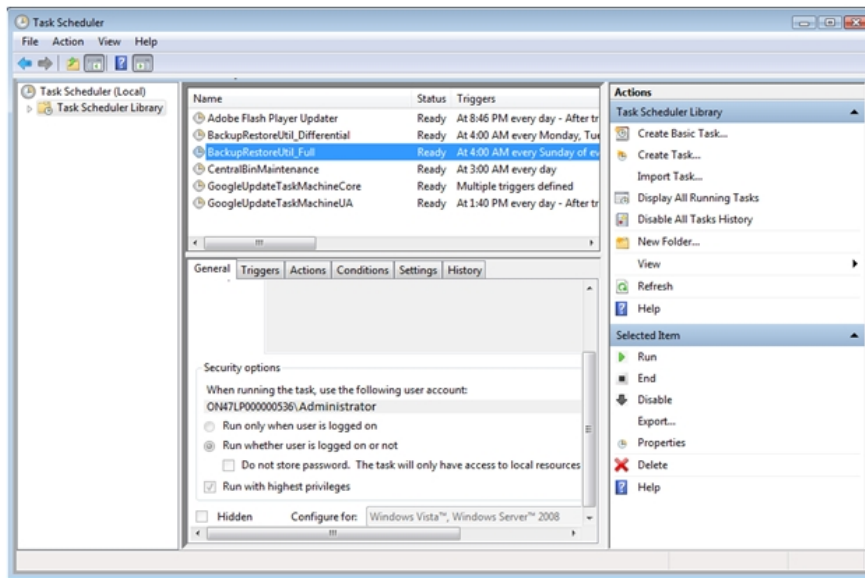

## Restore Considerations

Restore is a critical part of the disaster recovery process. Due to the nature of the application and the fact that the application document control relies on the database to ensure workpaper integrity, very specific restore procedures must be followed.

## Notes:

- While the restore process can be performed on your own, we strongly recommend you contact Engagement Customer Support at 1-800-PFX-9998 (1-800-739-9998), Option 4 before attempting to restore any data.
- When backing up to a network location, a user with rights to both the local computer and the network location must start the SQL instance.
- When restoring, ensure Windows Updates or Windows Module Installer Worker Service are not running. You may experience slow performance or errors if either of these are running in the background.

If a failure occurs while restoring a specific database or binder, that database/binder will be skipped and this information will be reported in a log file. The log file will be located in the same directory as the BackupRestoreUtil.exe with the default name of LogFileForBRMMDDYYYY - HH MM SS.txt.

The restore process will continue after such a failure occurs to ensure the remaining databases or binders are properly restored. Should a failure occur with a specific database or binder during the restore process, please contact Engagement Customer Support at 1-800-PFX-9998 (1-800-739-9998), Option 4 for assistance.

The following should also be considered when restoring databases or binders:

## Additional Files to Be Restored

This utility will restore the office server bin databases and the CentralAdmin database contained within the selected backup file. If selected, the utility can restore individual binder database information only. It will NOT restore the central file room workpapers or other files that were backed up separately. Those files must be restored separately.

To ensure a complete restore, the files in the following folders will need to be restored separately using your current restore methods. The files stored in these folders are not included in the backup that is generated by the ProSystem fx Engagement Database Backup & Restore Utility.

- Workpapers folder
- Admin Packages folder
- Archive folder
- Transition Binder Packages folder

 **Important!** It is imperative that the workpapers and SQL databases are restored and completed together and that no changes occur to either during the restore. When restoring individual binder database information, do not restore the workpapers for all binders in the database. Restore only the workpapers for the individual binder database information being restored.

## Disable Synchronization

We highly recommend you disable admin and binder synchronization before beginning the restore process. During the time of the restore process, synchronization will not be allowed. Users attempting to synchronize during this time will receive an error.

## Review Administrative Changes Since Last Backup

When restoring from backup, be aware that administrative changes may have occurred since this backup took place. If any of the following changes occurred since this backup, please contact Engagement Customer Support at 1-800-PFX-9998 (1-800-739-9998), Option 4 for assistance.

- Create or delete central file room
- Add, remove or reassign licenses
- Change workpaper location
- Workpapers checked in/out
- Add or remove staff members
- New binders synchronized to central file rooms

## Close ProSystem fx Engagement Administrator

To run the Database Backup & Restore Utility, you must first close ProSystem *fx* Engagement Administrator.

## Restoring from a Differential Backup File

If you have chosen to perform differential backups as part of your backup strategy, you will need two backup files at restore time: the differential backup file that you want to restore and the full backup file that was the base for the selected differential backup (or the differential base).

## Running the Restore Utility (Restore All Office Server Databases)

To restore all office server databases, do the following:

1. Launch the Database Backup & Restore Wizard by doing one of the following:
  - Select **Start/Programs/ProSystem fx Engagement/ProSystem fx Engagement Database Backup & Restore Utility**.
  - In Windows Explorer, browse to the x:\Pfx Engagement\Admin\Utilities\Backup Restore folder and double-click **BackupRestoreUtil.exe**.

2. Click **Next** on the Welcome page.

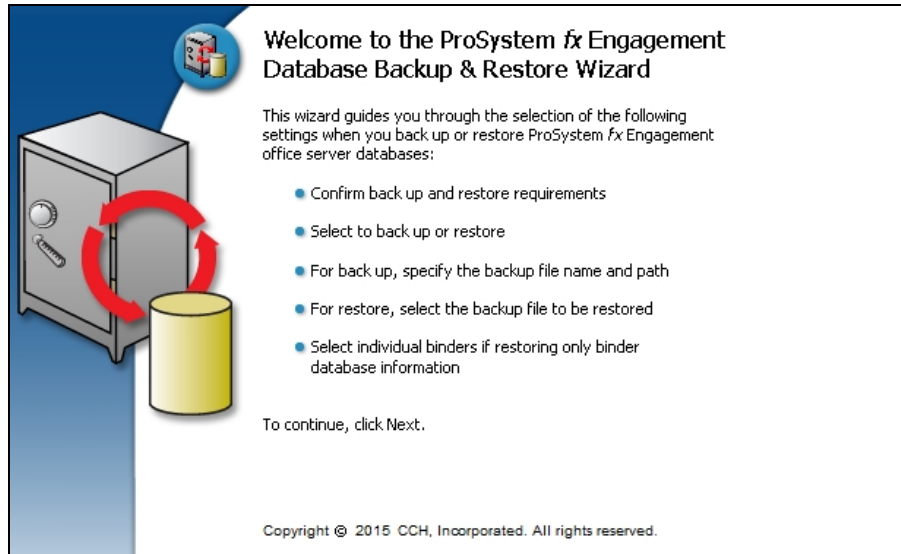

3. After you have read and understand the information regarding restore, check the box and click **Next**.

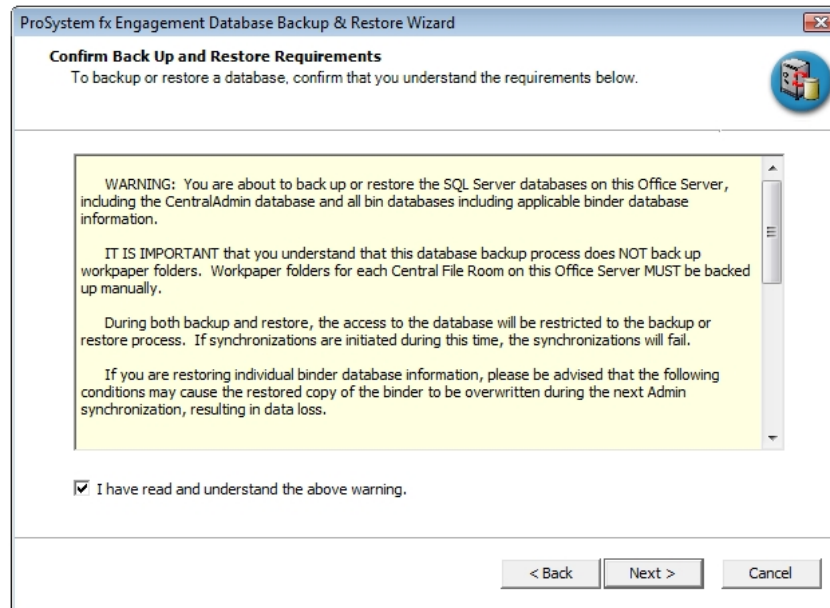

4. Select **Restore**. Browse for the backup file [.bak] to be restored. The Office Server databases within the selected backup file will display in the list.

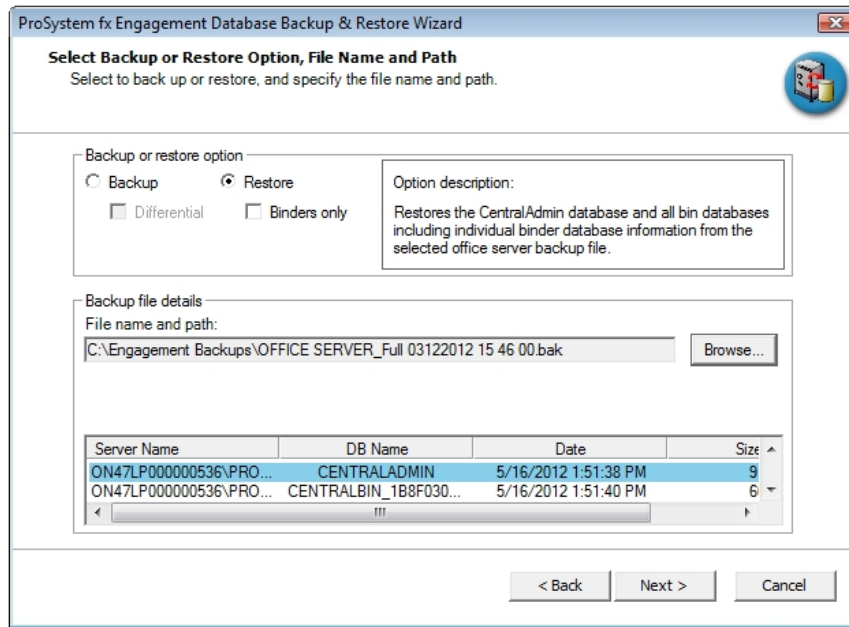

 **Note:** If the backup file selected is a differential backup, then you will also have to select the full backup file that was the base for the selected differential backup. A second text field and *Browse* button will be displayed allowing you to browse for the full backup file [.bak].

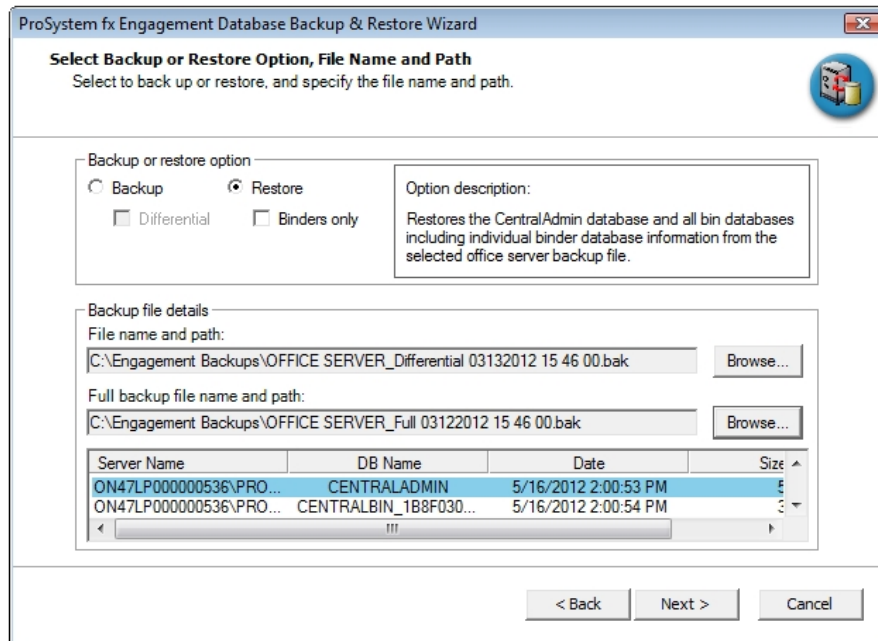

5. Click **Next**.

- Review the restore settings and click **Restore**.

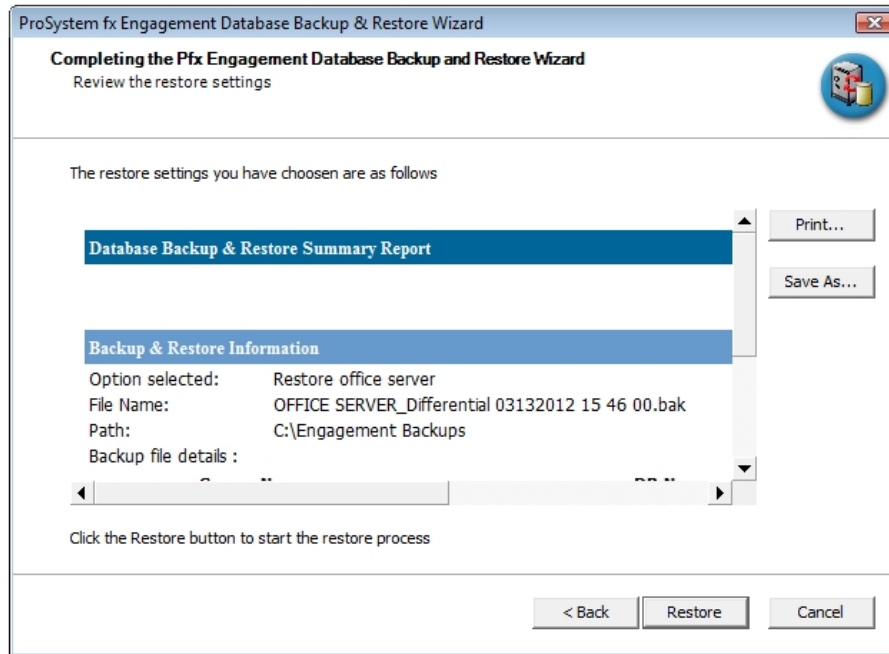

A progress indicator page displays the progress of the restore.

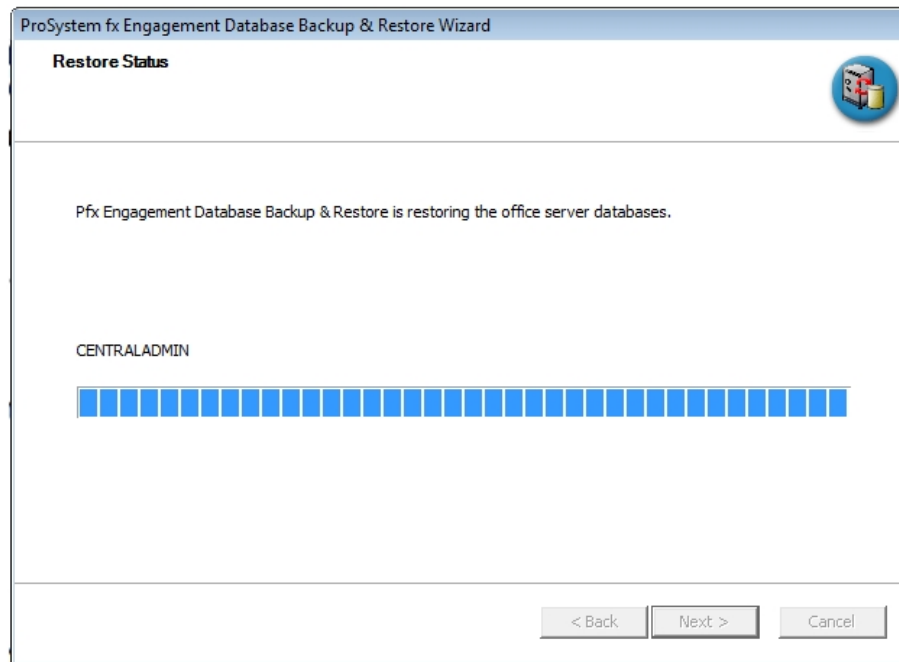

Once complete, the Database Backup & Restore Wizard Complete page will display the number of databases that were successfully restored and the number that failed to be restored.

- Click **View Log** to view a log detailing the restore information for each database.

8. Click **Finish** to exit the wizard.

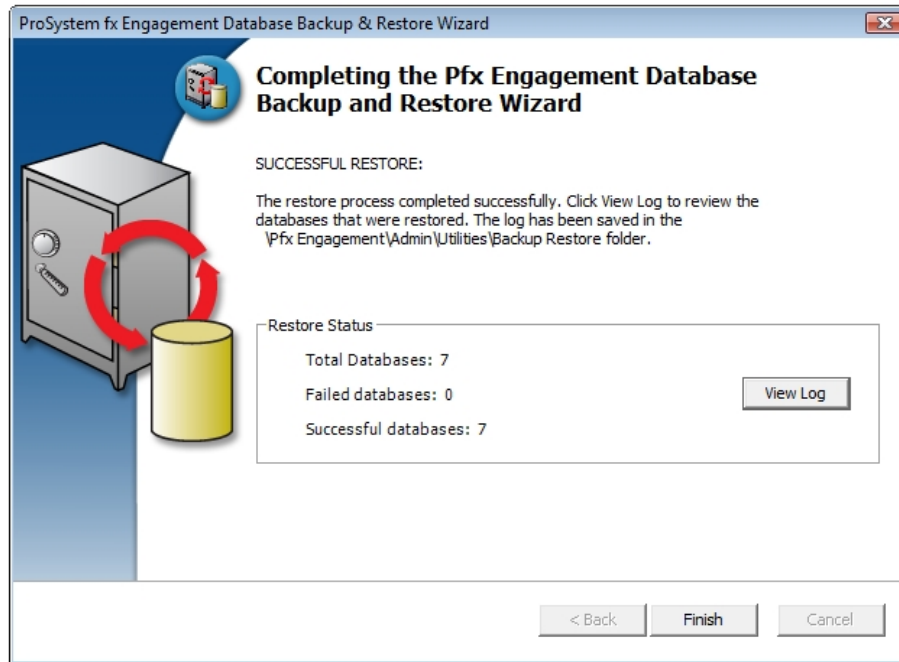

## Running the Restore Utility (Restore Individual Binder Database Information)

---

To restore individual binder database information, do the following:

 **Note:** Due to the number of databases now included with Engagement, the restoration process for individual binders can take a long time to complete.

1. Launch the Database Backup & Restore Wizard by doing one of the following:
  - Select **Start/Programs/ProSystem fx Engagement/ProSystem fx Engagement Database Backup & Restore Utility**.
  - In Windows Explorer, browse to the `x:\Pfx Engagement\Admin\Utilities\Backup Restore` folder and double-click **BackupRestoreUtil.exe**.

2. Click **Next** on the Welcome page.

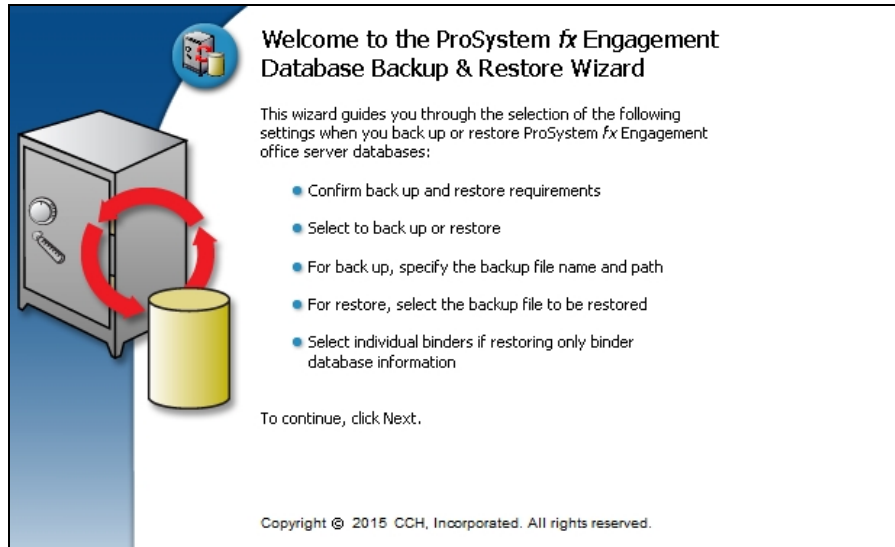

3. After you have read and understand the information regarding restore, check the box and click **Next**.

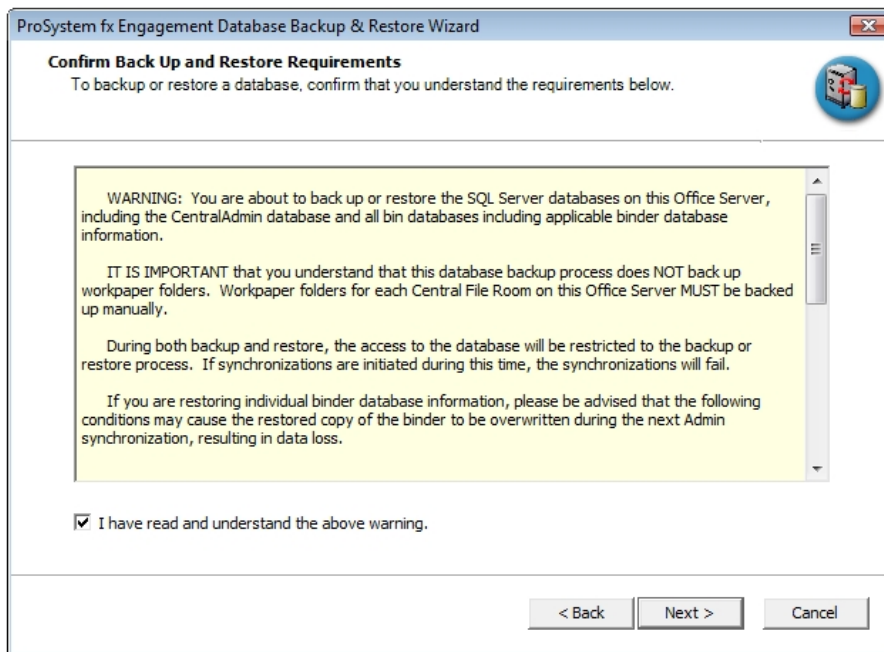

4. Select **Restore** and check the **Binders only** box.

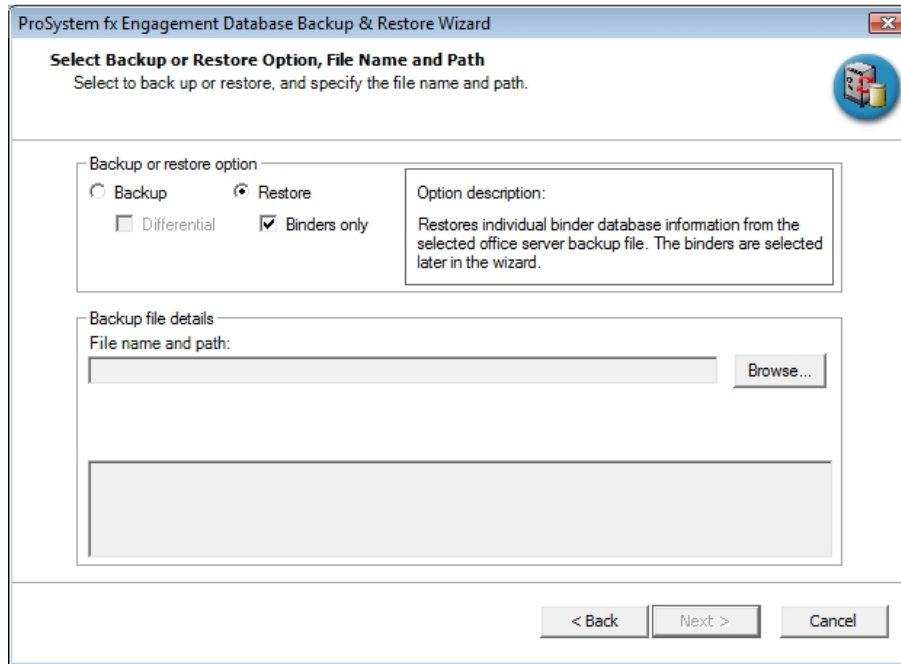

5. Browse for the backup file [.bak] from which to restore the binder database information. The Office Server databases within the selected backup file will display in the list.

 **Note:** If the backup file selected is a differential backup, then you will also have to select the full backup file that was the base for the selected differential backup. A second text field and *Browse* button will be displayed allowing you to browse for the full backup file [.bak].

6. Click **Next**.

- Highlight the individual binder to be restored. To select multiple binders to restore, use the Ctrl or Shift key while highlighting the binders, or click the **Select All** button.

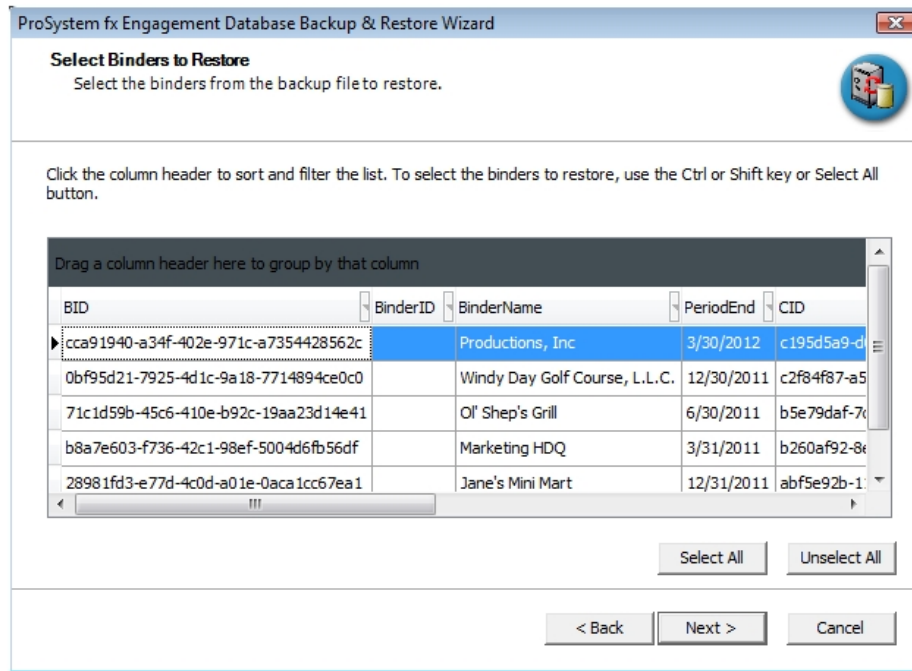

- Click **Next**.
- Review the restore settings and click **Restore**.

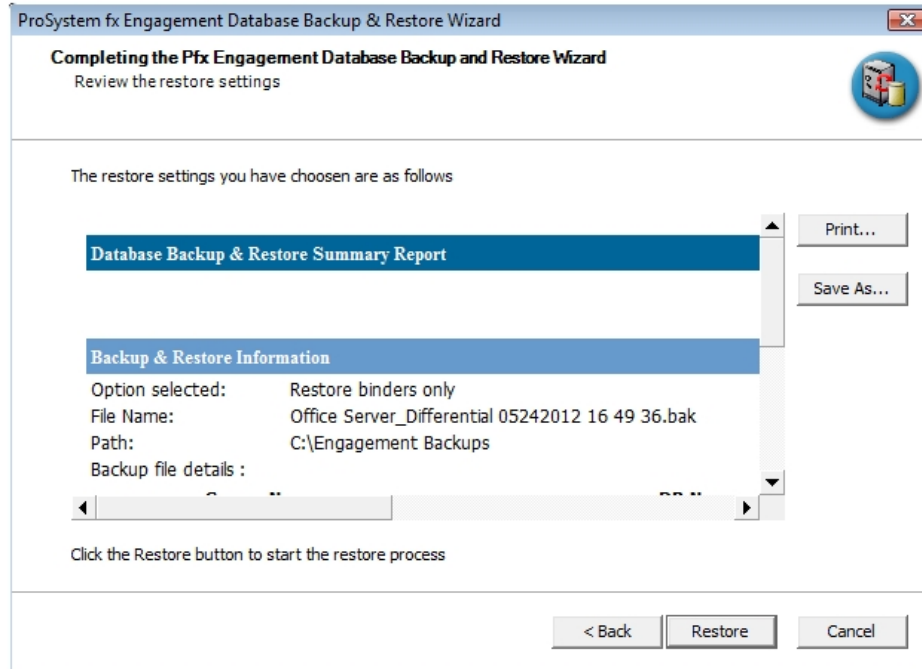

A progress indicator page displays the progress of the restore.

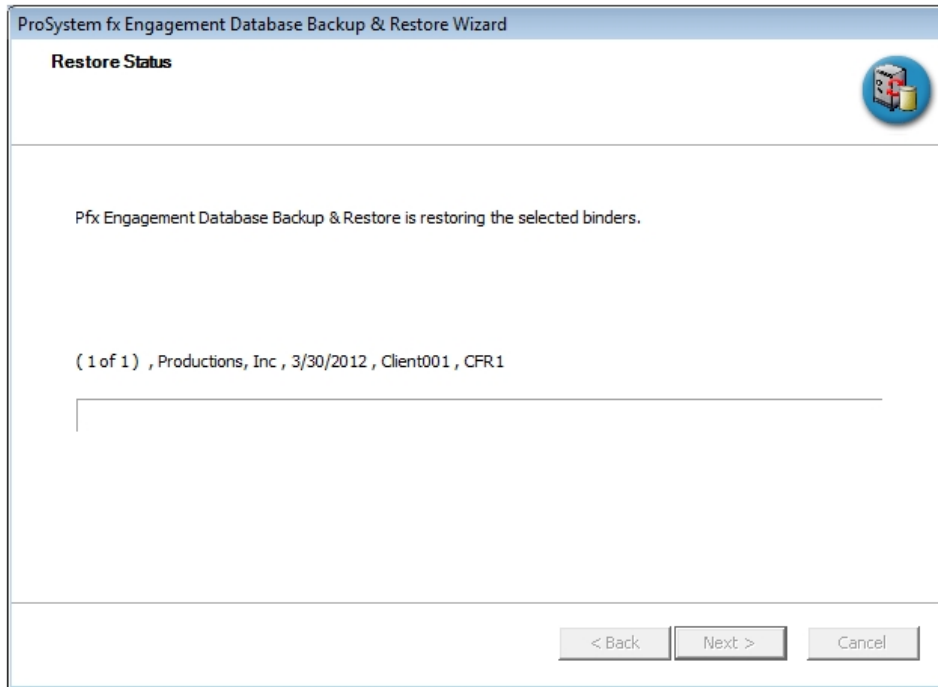

Once complete, the *Completing the Pfx Engagement Database Backup and Restore Wizard* page will display the number of binders where the database information was successfully restored and the number that failed to be restored.

10. Click **View Log** to view a log detailing the restore information for each binder.

11. Click **Finish** to exit the wizard.

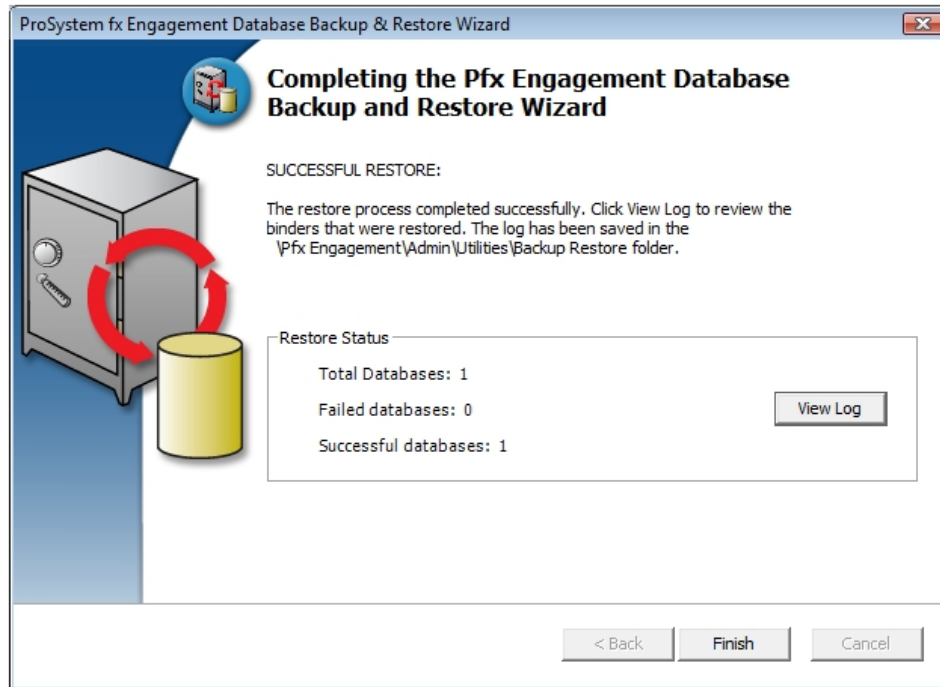

 **Note:** If users synchronized trial balance or Knowledge Coach data to the office server while the SQL databases were being backed up, the data will be included in the next backup that occurs.